THE NEW INDIAN EXPRESS

BENGALURU • THURSDAY • MARCH 04, 2021 • ₹7.00 • PAGES 24 • LATE CITY EDITION

Members of the England team inspect the surface | BCCI | P19

READ SHARE FOLLOW
newindianexpress.com
facebook.com/thenewindianxpress twitter.com/newindianxpress
instagram.com/newindianexpress

FINAL STEP TO WTC FINAL

Will it be a turner? Who will India bring in? Will hosts make it to the summit clash? Questions aplenty as 4th Test begins | P11

LOTS AT STAKE

India have proved that the first Test loss was a blip. Having recovered in convincing fashion, now the onus in on finishing the job. If they avoid defeat, they will advance to WTC Final in June

ROHIT WATCH

Even if the last two Tests were poor for most batsmen, Rohit Sharma will beg to disagree. With a 161 and 66 in the last two Tests, the opener has led the way for India in the batting department

PITCH TALK

With the last two Tests favouring spin excessively, there will be a lot of attention on the 22 yards. If initial reports coming out of Ahmedabad is to be believed, it is going to turn again rather early

UMESH LIKELY

Hosts will be pressed into at least one forced change. And that could be pace bowler Umesh Yadav, who has recovered from his calf injury. But expect them to play three spinners

28

THE NUMBER OF WICKETS SPINNERS OF BOTH TEAMS TOOK IN 3RD TEST

CHENNAI • MADURAI • VIJAYAWADA • BENGALURU • KOCHI • HYDERABAD • VISAKHAPATNAM • COIMBATORE • KOZHIKODE • THIRUVANANTHAPURAM • BELAGAVI • BHUBANESWAR • SHIVAMOGGA • MANGALURU • TIRUPATI • TIRUCHY • TIRUNELVELI • SAMBALPUR • HUBBALLI • DHARMAPURI • KOTTAYAM • KANNUR • VILLUPURAM • KOLLAM • WARANGAL • TADEPALLIGUDEM • NAGAPATTINAM • THRISSUR • KALABURAGI

STUNG BY SLEAZEGATE, JARKIHOLI QUITS CABINET

Seeks inquiry into episode after allegations that he sexually exploited a woman job-seeker

BANSY KALAPPA @ Bengaluru

A day after purported sleaze videos of Water Resources Minister Ramesh Jarkiholi surfaced, he resigned from the council of ministers on Wednesday, owning moral responsibility.

In a four-line resignation letter, addressed to Chief Minister B S Yediyurappa, Jarkiholi claimed that he was innocent, but said he was tendering his resignation so that he could come clean. He also sought an immediate inquiry into the episode. The CM forwarded the resignation to Governor Vajubhai Vala who "accepted the recommendation under Section 164 (1) of the Constitution."

Soon after the scandal broke out, BJP national general secretary in charge of Karnataka, Arun Singh, is said to have communicated the party's decision to the state leadership, keeping in mind the upcoming Assembly polls in five states, and also the Assembly and Lok Sabha bypolls and panchayat elections in the state.

The allegation, just ahead of the Budget session of the state legislature, starting Thursday, had come as a huge embarrassment for the B S Yediyurappa-led BJP government. The Opposition Congress and JD(S) had demanded Jarkiholi's immediate resignation. Opposition leader Siddaramaiah even said, "An FIR should be registered and the matter investigated."

Ramesh Jarkiholi, who was one of the main architects in propping up the BJP government by resigning from the Congress along with 17 other MLAs, had on Tuesday maintained that he was innocent and would not resign. He was accused of sexually exploiting a woman, who had approached him seeking a job, multiple times. An RTI activist, Dinesh Kallahalli, had even complained to Bengaluru City Police Commissioner Kamal Pant that her life was in danger.

It is widely believed that the woman had originally met Jarkiholi seeking permission to fly drones over reservoirs in Karnataka for a documentary on the achievements of the department and the minister. Later on, he had reportedly promised her a job in Karnataka Power Transmission Corporation Ltd. MORE REPORTS: P4

Members of Aam Aadmi Party hold a protest demanding the dismissal of Gokak MLA Ramesh Jarkiholi over an alleged sleaze video scandal, in Bengaluru on Wednesday | MEGHANA SASTRY

VIOLENCE ERUPTS IN GOKAK AFTER RESIGNATION

Violence broke out in Gokak, the constituency of Ramesh Jarkiholi, on Wednesday after news of his resignation from the Yediyurappa Cabinet spread around the town. P4

It all started with shoot request for a docu-film...

BANSY KALAPPA @ Bengaluru

VIDHANA Soudha officials claimed that they had seen the mystery woman who is seen in the sleaze video with MLA Ramesh Jarkiholi, over a period of at least eight months especially in the chamber of Jarkiholi himself, when he was the Water Resources Minister.

On several occasions, she was seen interacting with Soudha staff, claiming to be a documentary filmmaker interested in bringing out a documentary on the state of reservoirs. Jarkiholi had even introduced her to senior officials as someone interested in shooting the documentary, they said. FULL REPORT: P4

RTI ACTIVIST RECEIVES THREAT CALLS

A day after filing a petition before Bengaluru city police over MLA Ramesh Jarakaholi's alleged sex videos, RTI activist Dinesh Kallahalli claimed he has been receiving threat calls from unknown persons. He filed a complaint with Ramanagara police on Tuesday, saying he has received four such calls, threatening him of dire consequences. P4

INSIDE ▸▸ 5 MINISTERS HAD TO PAY THE PRICE IN THE LAST DECADE | HDK: IS THIS RAMA RAJYA YOU WANTED TO USHER IN? P4

Covaxin anxiety ends with phase-3 efficacy at 81 pc

ADDITIONAL ANALYSIS

Bharat Biotech is planning an additional interim analysis for 87 cases, and the final analysis is planned for 130 cases. All data from the analyses will be shared via pre-publication servers as well as submitted to a peer-reviewed journal

COVISHIELD WORKS FASTER ON INFECTED

The first-ever data on the effectiveness of Covid-19 vaccine Covishield in India has shown that it not only works faster in people already infected but is also highly effective in those without antibodies against the virus after the 28 days of the first dose. As part of the study, researchers measured antibodies to SARS-CoV-2 directed against the spike protein in a group of 135 vaccinated healthcare workers DETAILS: P9

SUMI SUKANYA DUTTA @ New Delhi

INDIA's first homegrown Covid-19 vaccine Covaxin has been found to be nearly 81% effective in preventing infection, an interim analysis of data from the vaccine's phase-3 clinical trial in 25,800 volunteers has shown.

The first interim analysis is based on 43 cases of Covid-19, of which 36 were observed in the placebo group and seven in the vaccine group, resulting in a point estimate of vaccine efficacy of 80.6%, said Bharat Biotech, which developed the vaccine along with the Indian Council of Medical Research.

The phase-3 study enrolled 25,800 participants between 18-98 years of age, including 2,433 over the age of 60 and 4,500 with comorbidities. This is a significant result considering Covaxin is already being used in the country's massive Covid-19 vaccination drive, which in addition to healthcare and frontline workers, now also covers senior citizens and people above 45 with serious ailments.

Sources said the data safety monitoring board of the trial unblinded the study only on Wednesday afternoon and details such as how many severe cases of the disease were reported in the two groups are now being analysed. Covaxin had received restricted use authorisation, along with Serum Institute of India's Covishield in January after which the first phase of vaccination was started. The permission granted by the country's apex drug regulator without efficacy data had triggered massive criticism and resulted in slow acceptance of the vaccine in many states.

Krishna Ella, CMD of Bharat Biotech said the vaccine, in addition to demonstrating high clinical efficacy, has also shown significant immunogenicity against the rapidly emerging variants of Covid-19.

People should now be offered a choice of vaccine, feel experts

CHETANA BELAGERE @ Bengaluru

WITH Bharat Biotech, the maker of India's indigenous vaccine Covaxin, announcing its interim Phase-3 trial data on Wednesday, experts and the scientific community who have been eagerly waiting for the publication of the data, now say that the government should consider giving a choice to people between the two available vaccines — Covishield and Covaxin.

"In any ideal situation, the government should give a choice of vaccination and vaccine. Now, the company is saying the vaccine has 81 per cent efficacy. We are waiting for the data to come out in public domain," said Head and Neck Oncologist Dr Vishal Rao, who had written to the Health Ministry after emergency use approvals were given for both Covishield and Covaxin.

Interestingly, virologists and health experts claim that they would prefer taking Covaxin over Covishield for various scientific reasons.

While the Union Health Ministry has clarified recently that no AEFI (adverse events following immunisation) deaths had occurred due to the vaccines, it may be noted that of those who died in many states after being administered the vaccine were given Covishield.

Also, the data released by the Health Ministry in mid-February showed that the proportion of AEFIs by Covishield has exceeded that for Covaxin.

Prime Minister Narendra Modi, Union Health Minister Dr Harsh Vardhan, External Affairs Minister Subrahmanyam Jaishankar, Tamil Nadu Health Minister C Vijayabaskar and many other leaders have been administered Covaxin.

CONTINUED ON: P7

DEMOCRACY SCALE

US think-tank report downgrades India as 'partly free'

BALA CHAUHAN @ Bengaluru

IN an extremely damaging assessment by Freedom House, a Washington-based 'pro-democracy and civil liberties' think-tank, India has been rated as "Partly Free" in its 'Freedom in the World 2021' report, which has just been made public. Kashmir, which India maintains is an integral part of the country, has been ranked separately as 'Indian Kashmir' and 'Pakistan Kashmir' as "territory as opposed to a country" in the controversial report.

The Freedom Report 2021 has dropped India's score from last year's 71/100, when they had rated the country as "Free", to 67/100 and "Partly Free" in this year's report. While the score on political rights in the world's largest democracy remained constant at 34/40 in both years, the rating in civil liberties has gone down from last year's 37/60 to 33/60 this year. In 2019, India had scored 75.

The report, titled 'Democracy under Siege', alleged that Indian Government and its state-level allies "continued to crack down on critics during the year, and their response to Covid-19 included a ham-fisted lockdown that resulted in the dangerous and unplanned displacement of millions of internal migrant workers."

'Freedom in the World' is an annual global report on political rights and civil liberties. This year's report has covered 195 countries and 15 territories between January 1, 2020 and December 31, 2020 on 25 markers that evaluate the health of the country's democracy. The organisation has ranked countries as "Free," "Partly Free," or "Not Free", based on their performance on those indicators. Of the 195 independent countries that have been evaluated, only 28 have been given positive growth ratings. P9

BSY Cabinet okays 3-member panel on quota, looks to buy time

ANUSHA RAVI @ Bengaluru

FINDING itself in a fix with at least half a dozen communities demanding an increase in reservation or re-categorisation for higher reservation, the B S Yediyurappa Cabinet on Wednesday decided to set up a three-member committee to study all such demands.

Home Minister Basavaraj Bommai, who also holds the Law and Parliamentary Affairs portfolio, told reporters that the high-level committee will be headed by a retired High Court judge and will guide the government on accommodating changes in reservation status within the legal and Constitutional framework. With this committee, the cabinet hopes to get a breather from the continuous pressure being exerted on the BJP government by various communities, religious seers and ministers supporting such quota agitations.

Chief Minister BS Yediyurappa arrives for the cabinet meeting at Vidhana Soudha on Wednesday | VINOD KUMAR T

"If the demands of all the communities are considered, then the total reservation will exceed 50 per cent. The Supreme Court's Constitution bench in the Indra Sawhney case has ruled that reservation should not exceed 50 per cent. In case it needs to, then special criteria should be identified. The SC has either stayed or altogether rejected some states' attempts to increase reservation by more than 50 per cent. We need legal and Constitutional guidance while accommodating these requests, "Bommai said while explaining the role of the committee.

CONTINUED ON: P7

Vocal celebs Anurag and Taapsee face I-T dept heat

EXPRESS NEWS SERVICE
@ Mumbai/New Delhi

In what was seen as a vindictive action against vocal celebs criticising the government, the Income Tax department on Wednesday raided 30 properties linked to actor Taapsee Pannu, filmmaker Anurag Kashyap and his co-promoters in the now-dissolved Phantom Films in Pune and Mumbai. Both were questioned in Pune over alleged tax evasion, IT officials said.

Searches were conducted on the premises linked to Phantom Films, a production house co-promoted by Anurag Kashyap, Vikas Bahl and Madhu Mantena. Exceed Entertainment, a talent house that manages actor Saif Ali Khan, was also raided. Also, some executives of Kwan Talent Management, which handles actor Deepika Padukone's account, were questioned.

"The search will continue for the next couple of days to check the veracity of the submitted documents and actual income. Interlinked transactions are also being probed," I-T department sources said.

The ruling Maha Vikas Aghadi slammed the raids, saying the Centre was suppressing dissenting voices. Anurag and Taapsee are known critics of the BJP-led Centre. Taapsee had recently lashed out at a section of celebrities supporting the government after a Twitter post by pop singer Rihanna on the farmers' agitation.

EXPRESS READ

Sasikala quits politics ahead of TN polls

Chennai: Weeks ahead of the Tamil Nadu Assembly elections, V K Sasikala, expelled AIADMK leader and close aide of late Chief Minister J Jayalalithaa, on Wednesday announced that "she will stay away from politics", but would pray for the "golden rule" of the late party supremo. P7

Myanmar forces kill 33 protesters: Reports

Yangon: Myanmar security forces dramatically escalated their crackdown on protests against last month's coup, killing at least 33 protesters on Wednesday across several cities, according to accounts on social media and local news reports compiled by a data analyst. P11

Insurance brokers now under ambit of ombudsman

EXPRESS NEWS SERVICE
@ New Delhi

IF your insurance policy broker's service is not satisfactory, you can now approach an ombudsman to seek redressal. For, the insurance ombudsman rules have just been throughly amended to bring brokers under its ambit.

You can lodge your complaint against your insurance broker online. They can now be penalised for deficiency in service.

The amended rules have enlarged the scope of complaints to the ombudsman to include disputes pertaining to deficiencies in service on the part of insurers, agents, brokers and other intermediaries.

"Insurance brokers have been brought within the ambit of the ombudsman mechanism, by empowering the ombudsman to pass awards against insurance brokers," the Union finance ministry said in its statement on Wednesday.

A complaints management system will be created to enable policyholders track the status of their complaints online. The ombudsman can use video conferencing for hearings. The government notified amendments to the Insurance ombudsman Rules, 2017 on March 2.

ALMANAC TODAY
• **Thursday:** 04/03/2021 • **Year:** Sarvari • **Ayana:** Uttharayana • **Ritu:** Sishira • **Masa:** Magha • **Paksha:** Krishna • **Tithi:** Sashti 2:01 am • **Nakshatra:** Vishaka 3:51 am • Moon in Vrischika Rashi • **Rahukaala:** 01:30 pm to 03:00 pm • **Gulikakala:** 09:00 am to 10:30 am • **Yamaganda:** 03:00 am to 04:30 am

WEATHER — MIN 17°C | MAX 30°C — **FORECAST** Sunny

Sunrise 6.34 am | Sunset 6.29 pm | Moonrise 11.27 pm | Moonset 10.26 am

CABINET DECISION

Separate entity to clean up city's solid waste mess

Bengaluru Solid Waste Management Ltd to collect, process and transport garbage

ANUSHA RAVI @Bengaluru

Bengaluru's garbage menace will need a separate company to manage the mess, the Karnataka cabinet decided on Wednesday. To lessen the burden on the Bruhat Bengaluru Mahanagara Palike (BBMP), the cabinet has decided to set up the Bengaluru Solid Waste Management Ltd, an administratively and financially independent entity, to manage the city's solid waste.

The company, which will be headed by the Additional Chief Secretary as its CEO, will be solely responsible for waste collection, processing and transportation.

Speaking to the media after the cabinet meeting, Home Minister Basavaraj Bommai said the company will be responsible for all solid waste management units, programmes and treatment plants for the state capital.

"The Bengaluru Solid Waste Management Ltd will be set up to handle waste collection, processing and transportation, and management of waste-to-energy plants. The BBMP is burdened with various responsibilities and a focused approach is required for waste management. It is being set up on the recommendations of various groups. The BBMP will have a 51% stake in the company and the Government of Karnataka will have 49%," he said.

He added that Bengaluru was producing about 5,500 tons solid waste daily, including 4,000 tons from households and 1,500-tons of bulk waste. "Out of the seven waste processing plants, four are currently operational. Three more will start shortly. Out of three waste-to-energy plants, one is all set to begin production and two more will start in the next 15 months," the minister added.

RDPR Minister K S Eswarappa arrives for the cabinet meeting at Vidhana Soudha | VINOD KUMAR T

OTHER DECISIONS

- ₹5,000 incentive programme, introduced in 2012, to encourage computer literacy for government staff dropped
- Government AYUSH college teachers/ lecturers to get paid on par with the AICTE scale
- ₹18.5 crore to be spent on installing CCTV cameras at 291 police stations as per Supreme Court order
- Amendment to the Karnataka Maritime Board Act to replace the Additional Chief Secretary with the Chief Minister as Chairman. Port Minister to be Vice-Chairman

Bengaluru Solid Waste Management Ltd will be set up to handle waste collection, processing and transportation, and management of waste-to-energy plants

Basavaraj Bommai, Home Minister

ANOTHER BENGALURU LAKE SLOWLY DYING

EXPRESS NEWS SERVICE @Bengaluru

A LAKE, which has become dry and is being treated as a dump yard, is now on the verge of being lost. Halanayakanahalli Lake, spread across 78.97 hectares, near Sarjapur Road, is dying due to official apathy. The locals say their complaints since 2014 have fallen on deaf ears.

The lake, also referred to as Chikkanahalli lake, is maintained by the Minor Irrigation Department. It falls under three survey numbers — Halanayakanahalli Survey number 67, Chikkanayakanahalli village survey number 7 and Chikkanahalli village survey number 12.

The locals have been complaining all these years about the lake turning into a dump yard where garbage and construction materials are being dumped. The catchment area of the lake has now been converted into a makeshift road.

Shadab Lari, a resident of Doddakannelli area, said: "I stay 500 metres away from the lake and like me, all others in the vicinity are seeing it die a gradual death. The inlet and culverts to the lake are blocked. The lake now looks like a barren piece of land. We have complained to the department many times, but nothing has been done about it."

The locals in 2014, again in 2018 and in 2019 had approached the department pointing about the encroachment in the lake bed. But that has also not been addressed. They say they have submitted many signature petitions also to the department, which the officials have acknowledged with a seal and stamp. But nothing has been done on the ground.

The Halanayakanahalli Lake near Sarjapur Road now looks like a barren piece of land and has become a garbage dump | EXPRESS

Also in 2018, a committee had been formed, headed by noted environmentalist and former IFS officer A N Yellappa Reddy, which visited the lake and asked the department officials to take inputs from environmentalists and from the Azim Premji Foundation and improve the lake. But again to no avail.

Avinash Alur, Executive engineer, Minor Irrigation Department, said: "There is water in the lake, but it is at dead storage level. A portion of the lake is encroached upon. Our people have approached the revenue department for identification and demarcation of the exact extent of encroachment. Once it is cleared, the lake will be fenced. Survey is yet to start."

But Minor Irrigation Minister J C Madhuswamy is not convinced. He said that he will look into the issue to save the water body and take action against erring officials.

GLIMPSE OF A STIR

Hundreds of mid-day meal workers from anganwadis and members of CITU took out a rally to Freedom Park where they sat in protest, demanding an increase in their monthly remuneration, in Bengaluru on Wednesday | SHRIRAM BN

Ahead of state budget, passengers' forum seeks free bus travel for women

EXPRESS NEWS SERVICE @Bengaluru

ALLOCATION of Rs 800 crore to make commute free for women in BMTC buses, Rs 1,250-Rs 1,500 crore to expand the bus fleet and Rs 800 crore as financial support to the transport utility that is currently dependent on ticket revenue — these are some of the key demands submitted by the Bengaluru Bus Prayanikara Vedike (Bengaluru bus passengers forum) to the Chief Minister's ahead of the state budget. The detailed proposal and break-up of finances sent by the forum has been forwarded to the transport secretary for consideration.

On fast-tracking implementation of bus priority lanes, the forum sought that this should be given the highest priority this year. The lanes should be implemented across the city simultaneously with improved connectivity through a revised route network and regular feeder services to the 12 corridors.

"More buses are needed to cater to the unmet demands. Adequate funds should be allocated to BMTC to procure 2,500-3,000 BS6 buses through direct purchase," the proposal stated.

The government needs to provide Viability Gap Funding and other financial support measures – diesel and Motor Vehicle Tax waivers, revenue from parking and congestion charges, free passes for construction and garment workers with financial support from the labour department, the forum suggested.

The forum said that despite the policy announcements and budget allocations, actual procurement of buses and expansion of bus priority lanes did not happen, as last year's budget allocations were used to tide over BMTC's revenue deficit and sustain operations through the Covid lockdown. It also brought up BMTC's inability to pay staff salaries on time, while also bringing up the fact that the corporation has the highest-priced bus fares in the country.

"Walkable footpaths, safe at-grade crossings and walking paths at major bus interchanges and junctions such as K R Puram, Silk Board, Domlur and Jayadeva Junction among others are also essential infrastructure for bus commuters," the forum said.

EXPRESS READ

BBBP, WWF observe World Wildlife Day

To observe World Wildlife Day on Wednesday, KFDC director Bhagyavathi Amaresh, WWF (Karnataka) head Soundaryavalli and Bengaluru Bannerghatta Biological Park Executive Director Vanashri Vipin Singh planted native tree species, coinciding with the theme — Forests and Livelihoods: Sustaining People and Planet. ENS

BDA recovers encroached land worth Rs 60 cr

The state government on Wednesday recovered 1.5 acres out of 2 acres and 2 guntas of encroached land at Nagarbhavi 2nd Stage. The land is valued at over Rs 60 crore, said a BDA official. Notices have been issued to a few that the permanent structures they built will be demolished shortly, he added. According to another senior official, the move was in line with a Supreme Court order in October last year which had asked the BDA to build a park or playground on the state-owned land. "The demolition work began at 7.30 am and went on for over four hours," said a top official. Nearly 100 government officials, police and BDA Task Force personnel as well as four excavators were involved in the demolition. ENS

Daily Starscope

PETER VIDAL

04th March: To find today's numerology, we start with four, the number which urges us to work for practical results. Four is also twice two, and two is the number of choice, representing the moment at which the unity of the cosmos begins to fragment into different possibilities. So, if there's anything new that you'd like to try, now could be a fine moment to experiment.

ARIES (Mar 21 - Apr. 20)
An emotional Moon is very relaxing, but you should guard against complacency. Don't be tempted to overlook fundamental details, especially at work. There should still be plenty of time to achieve one of your short-term goals, so don't panic.

TAURUS (Apr. 21 - May 21)
Financial pressures will soon rise once again, but this time it's joint connections which need sorting out. If you're dealing with someone else's money, or they're handling yours, take all precautions. At home, you now have another chance to improve relationships.

GEMINI (May 22 - June 21)
Home and family affairs are central to your thinking, and no future plan will succeed unless you are careful to consult relations, and everyone else you live with, as widely as possible. After all, if they say 'yes' now, they won't be able to complain later.

CANCER (June 22 - July 23)
You can still act behind the scenes if you wish, but the mood of the times is gradually changing. Right now the best thing you can do is talk to as many people as possible about what your next step should be, and when you should take it. Pick your time with care.

LEO (July 24 - Aug. 23)
Your confidence is liable to slip without warning, but never imagine that all is lost, or that you are doomed to failure. Be as patient as possible, and allow certain long-term problems to iron themselves out. Can you turn the clock back? Perhaps - but only briefly.

VIRGO (Aug. 24 - Sept. 23)
You may now show yourself in your true colours, and that might involve risking a disagreement with someone who is close to you. Both financially and at work you may assume more authority by showing that you know what you're talking about. And about time, too!

LIBRA (Sept. 24 - Oct. 23)
The mood should be growing lighter by the day, although secret fears still trouble you. Use your current planetary patterns to delve into the mystical mysteries. If you get a sense of life's underlying purpose then you'll be able to rearrange your priorities.

SCORPIO (Oct. 24 - Nov. 22)
Now you have most of the information at your fingertips, you can afford to take the lead socially. For some time you have been irritated by others' tendency to push themselves forward, but now you can take the limelight. Please do so with your usual diplomacy!

SAGITTARIUS (Nov. 23 - Dec. 22)
You can afford to put your foot down at home, even if other people don't like it. The Moon's role in your chart reveals that you have the advantage, and it will be a rare person who can call your bluff. What should you do? Be flexible and be prepared for last-minute changes.

CAPRICORN (Dec. 23 - Jan. 20)
Your private and professional lives are linked in a way which defies analysis: before you can explore new career opportunities, you need to work out where you stand in relation to an emotional tie. And when business and pleasure mix, you'll have to work out where your loyalties lie.

AQUARIUS (Jan. 21 - Feb. 19)
You should be very sure indeed to check all legal plans extremely carefully. There is nothing to be gained from allowing standards to slip, and everything to be achieved by keeping them as high as possible, especially in matters of the heart.

PISCES (Feb. 20 - Mar 20)
You still appear to be in a personal quandary, but at least the financial news should be reassuring. Partners will be able to offer you much sensible and sound advice, so please listen very carefully, and leave no stone unturned in your unending quest for the truth.

THE PHANTOM

WE MUST GO THERE, MISTER TOWNS! TO GRAVELINES! WHERE IS IT?
DON'T WORRY, I KNOW EXACTLY WHERE IT IS....
WE CAN'T HAVE HIM TELLING THE RHODIANS WE'RE ON OUR WAY....
A MAN LIKE THIS.... HIS SOLUTION IS ONE A LAWMAN LIKE MYSELF MUST NOT ALLOW!
DR. PAUL + MANDY
FALK 03/01

HI AND LOIS

BEETLE BAILEY

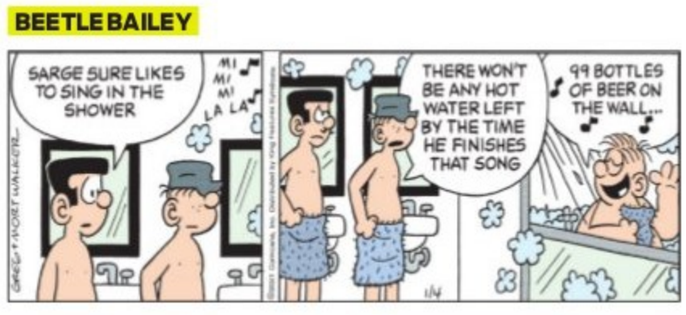
SARGE SURE LIKES TO SING IN THE SHOWER
MI MI MI LA LA
THERE WON'T BE ANY HOT WATER LEFT BY THE TIME HE FINISHES THAT SONG
99 BOTTLES OF BEER ON THE WALL...

BLONDIE

THIS YEAR, DINNER IS TURKEY ENCRUSTED WITH HOT CHEETOS, LOBSTER STUFFING, FRIED MASHED POTATO BALLS AND CRANBERRY JALAPEÑO-SWIRL SAUCE
DADDY PLANNED THE WHOLE MENU
REALLY?
NO KIDDING!!
HEY! STOP TEASING AND DIG IN!
CAN'T WAIT!
AWESOME!
YOU'RE ONE OF A KIND, DEAR!

LOCKHORNS

DENNIS THE MENACE

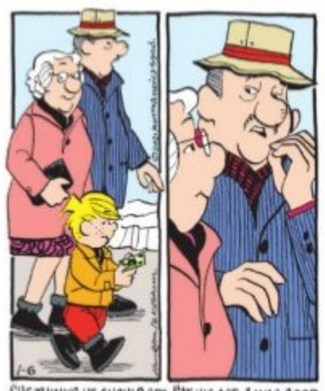

SU DO KU

HARD: Test your number crunching skill with our unique puzzle

Fill in the grid with digits in such a manner that every row, every column and every 3X3 box accommodates the digits 1 to 9, without repeating any.

			4	6				
8	4				2		7	
	2	5				8		
	3	7	8		9	2		
	6			1			8	
		1	5		6	4	3	
		2				1	5	
	5		3				9	4
				9	5			

Solutions to Yesterday's puzzle

7	6	3	1	2	9	5	8	4
4	9	8	6	3	5	7	2	1
5	2	1	7	8	4	6	9	3
1	4	9	2	5	6	8	3	7
3	7	2	9	1	8	4	5	6
8	5	6	4	7	3	2	1	9
9	3	4	5	6	2	1	7	8
2	8	7	3	4	1	9	6	5
6	1	5	8	9	7	3	4	2

CROSS WORD

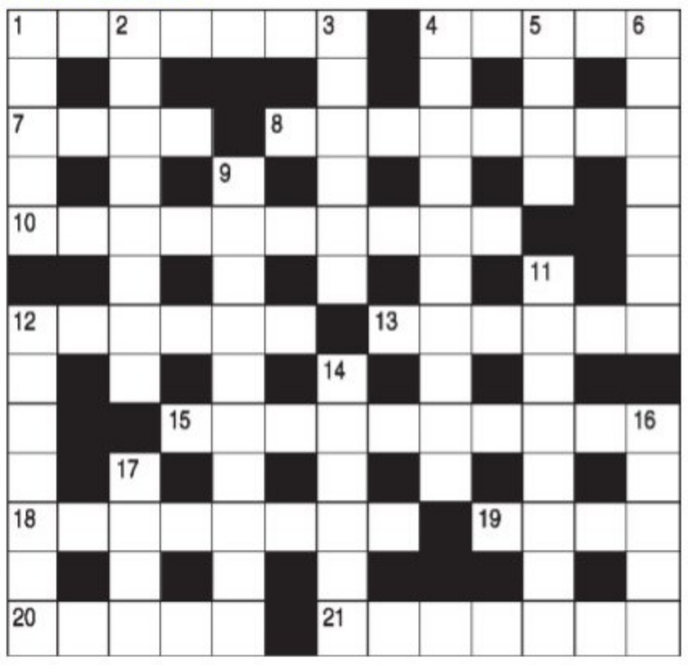

ACROSS

1 Rawness can produce the wrong ones (7)
4 An unfinished picture frame (5)
7 Love a note repeatedly played in the orchestra (4)
8 A free boarder (8)
10 A groundless scare - from a faulty clock? (5,5)
12 Difference between a request and an order (6)
13 Aerial I'd put back on a post (6)
15 A singular display of musical virtuosity (3-3,4)
18 Quick reply made to a welcome guest? (8)
19 Common complaint of many of advanced years (4)
20 Broken bone I set for a woman in tears (5)
21 Sound brief assessment of warm weather (7)

DOWN

1 A stewed fruit dish set up apart (5)
2 Ought with hesitation to take responsibility (8)
3 Pay for a seat (6)
4 People of an earlier age roughly drawn aside (10)
5 Damned bad news (4)
6 Infantile habits (7)
9 Handsome individual and competent (10)
11 Comes to a settlement under the influence of drugs (8)
12 It has a large bill in place perhaps (7)
14 Tastes punishment (6)
16 Cleric takes times out to see father (5)
17 Boss in gumboots (4)

YESTERDAY'S SOLUTIONS

Across: 1 Harbour dues, 9 Hatless, 10 Torch, 11 Rent, 12 Decision, 14 Medium, 16 Beagle, 18 Mail boat, 19 Etna, 22 Ruler, 23 Taunted, 24 Bridal train.
Down: 2 Anton, 3 Beef, 4 Ulster, 5 Detailed, 6 Earning, 7 Short memory, 8 Change hands, 13 Numbered, 15 Driller, 17 Pastel, 20 Tutti, 21 Purr.

JUMBLE By David L. Hoyt and Jeff Knurek

Unscramble these Jumbles, one letter to each square, to form four ordinary words.

NOHMT

RDHOC

SSCXEE

OTYEPR

© 2020 Tribune Content Agency, LLC. All Rights Reserved.

CLASSICAL
There's a ton of his sheet music here!
Here's the Boston Pops playing his 9th Symphony.
SHEET MUSIC
12/9
BEETHOVEN'S MUSIC HAS BEEN WIDELY DISTRIBUTED. HE WAS CERTAINLY A ---
Get the free JUST JUMBLE app • Follow us on Twitter @PlayJumble

Now arrange the circled letters to form the surprise answer, as suggested by the above cartoon

ANSWERS TOMORROW

YESTERDAY'S: **Jumbles:** CABIN ABATE AMBUSH HIGHLY

ANSWER: He didn't get the joke at first, but when he did, he said – AHA-HA-HA

YOU CAN GET COVID VACCINE 24X7 NOW

New rule applicable to both government, pvt hospitals

The response to the vaccination drive on Day 3 of Phase 2 was better than earlier two days at Jayanagar General Hospital on Wednesday | MEGHANA SASTRY

EXPRESS NEWS SERVICE @Bengaluru

THE Union Health Ministry has now allowed hospitals to extend or advance the vaccination schedule any day and one does not have to stick to a fixed schedule to get inoculated. This means that hospitals can now vaccinate people 24x7 at their convenience.

Union Health Minister Dr Harsh Vardhan on Wednesday took to Twitter and said, "The government has removed time constraints to increase the speed of vaccination. Prime Minister Narendra Modi understands the value of both time and health of citizens," he tweeted.

Since all hospitals, both private and government, are linked to the government's CoWIN app and website, the flexible schedule allowed by the government is applicable to both.

Meanwhile, Union Health Secretary Rajesh Bhushan, while speaking at a press conference on Tuesday said the timeline of vaccinating beneficiaries from 9 am to 5 pm has been done away with and it is up to the hospitals to decide whether they want to continue administering vaccines even after that.

However, people who have been waiting for hours at hospitals across the state said, "Glitches on CoWIN app are yet to be rectified. Hospitals also need to coordinate well and ensure that we are not made to wait. What's the use of making it 24x7 when the hospital staff is not ready and the portal won't permit you to register?" asked Dharmendra Kumar, a 53-year-old teacher, who has been trying to register himself and his father, on the app.

'Plan to vaccinate 1L per day'

ENS @Bengaluru

THE aim is to vaccinate 1 lakh people per day gradually in Bengaluru, said BBMP Commissioner N Manjunatha Prasad, who witnessed the vaccination process at Manipal Hospitals on Wednesday. He said from next week onwards, the number of vaccination sites will be increased by adding 141 PHCs and 107 private hospitals.

ASHA workers will mobilise over 15 lakh slum dwellers and bring them to sites for walk-in registration from next week. "As many as 24 hospitals are vaccinating people and this will be increased next week to include private, maternity and referral hospitals as well. We will increase the number of beneficiaries per day to 60,000 and later to one lakh. Walk-in registrations will also be allowed," said Prasad.

Private hospitals that do not come under any government insurance scheme, have been approaching BBMP to join the drive and will soon be allowed.

YOUR GUIDE TO GETTING REGISTERED FOR THE JAB

1. Citizens can register by logging in to www.cowin.gov.in
2. Enter a valid mobile number and click on 'Get OTP' button. Enter OTP received on phone via SMS and click on 'verify'
3. The registration page appears where information about the individual has to be entered. The portal also asks if the person has any comorbidities and if they do, they must bring a medical certificate to the vaccination site. Then click on 'register'
4. The system will show account details, where citizens can add 3 more people linked with the same mobile number by clicking on the 'add more' button at the bottom right side of the page. Details of all the other individuals must also be entered. A confirmation message on successful addition of members will appear
5. To schedule an appointment, click on 'schedule'. Then, click on 'book appointment for vaccination' page. Here, the state/UT, district, block, PIN code must be entered and then click 'search'. Select a certain hospital, check available slots (date, time and capacity). After this, the appointment confirmation page is displayed. Click on 'confirm'
6. An 'appointment successful' message will be displayed and this confirmation can be downloaded and saved
7. Appointments can be rescheduled at any later stage but before the vaccination appointment day. For this, re-login to 'citizen registration' module, with your already registered mobile number

Click on the calendar icon and follow the same process of selecting a centre, date and time

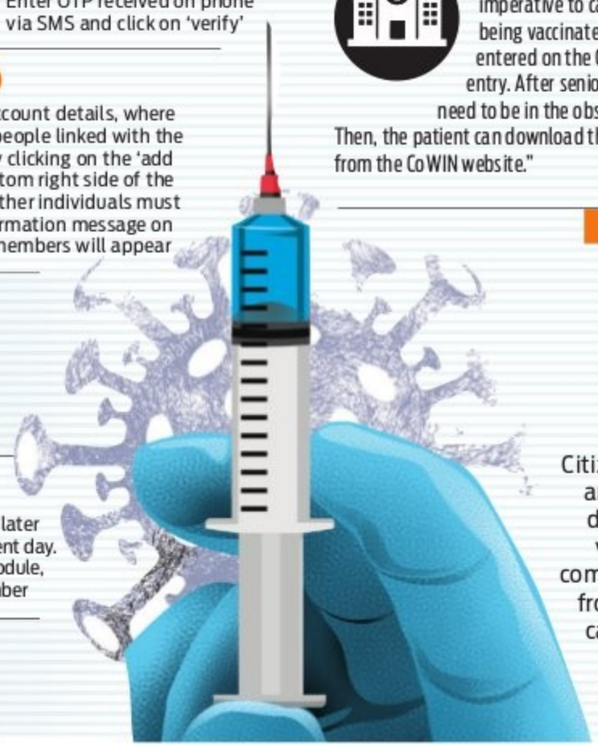

PROCESS AT THE HOSPITAL

Dr Manish Rai, Hospital Director, Manipal Hospitals, Old Airport Road said, "Recipients need to verify their registration at the hospital with the volunteers concerned at the registration verification desk. Post the verification, the recipient needs to get the token number. It is imperative to carry your Aadhaar card prior to being vaccinated. These details should be entered on the CoWIN website to record their entry. After senior citizens get vaccinated, they need to be in the observatory room for 30 minutes. Then, the patient can download their vaccination certificate from the CoWIN website."

RURAL AREAS

Citizens are advised to carry any one of the photo ID documents — Aadhaar, voter ID, certificate of comorbidity. Healthcare and frontline workers have to carry their employment certificate or official identity card

No vax slots available, people forced to wait till April

IFFATH FATHIMA @Bengaluru

MANY people, who have been trying to register on the CoWIN portal, have been facing unavailability of slots at hospitals nearby until March end. Hence, they are waiting for the April slots to open.

Gururaja Rao (75), resident of T Dasarahalli who has been trying to register online from Day 1, is disappointed. "For the past three days I have been trying to book a slot. But the app shows no appointments are available for the whole of March. Since my locality comes under Dasarahalli zone, I tried all the hospitals listed under the zone for vaccination and not a single hospital showed the availability. The other problem I faced was that after registering, I did not get an OTP. I then had to try it through another phone, wherein OTP came after 30 minutes, while the validity is only 1.30 minutes. And then once I registered, no slots were available."

Uma Narayan, resident of Whitefield, too faced unavailability of slots for this month at all the centres listed in Mahadevapura zone. "We believe the process can be streamlined to guide us better. While a technology model is good and scalable, it is not working as advertised," she said.

A 30-year-old resident of Hebbal who tried to register five senior citizens couldn't get the slots. "It is better to start spot registrations," he said.

However, Health Commissioner Thrilok Chandra said, "We have allowed spot registration as well in the urban areas. But it depends on the hospitals to get it done partially or stick to CoWIN only. Many are still sticking to online registration."

NEW CIRCULAR

Offices in containment zones will be closed

EXPRESS NEWS SERVICE @Bengaluru

ALL offices, except medical and essential services, will remain closed in containment zones. If one or two Covid cases are reported, the disinfection procedure will be limited to places/areas occupied and visited by the patient in the past 48 hours and work can be resumed after disinfection, stated a circular meant for offices and workplaces, issued by the Health Commissioner after a Covid Technical Advisory Committee meeting on February 25.

If five or more cases are reported at the workplace, the whole block or building should be considered a containment zone. "Any officer and staffer residing in the containment zone should inform the supervisory officer and not attend office till the zone is denotified. Such staffers should be permitted to work from home. Only asymptomatic staffers/visitors will be allowed entry," it stated.

RT-PCR testing of all staffers/waiters in canteens will be done every fortnight, and only those with a negative report will be allowed to work.

GOVERNMENT OF INDIA
DEBTS RECOVERY TRIBUNAL-I, BENGALURU
Jeevan Mangal Building, No. 4, Residency Road, Bengaluru- 560 025.

Form No. 14 (See Regulation 33(2))
DRC No.14671

State Bank of India, RACPC III, "Maruthi Mansion", 7M-422, 80 Feet Road, Kalyan Nagar, Bengaluru - 560 043. ...Certificate Holder
Versus
Mr. S. Manjunath & Another ...Certified Debtor(s)

DEMAND NOTICE

To
1.Mr. S.Manjunath, No. 4205, 1st Cross, 1st Main, Opp. Doddamma Devi Temple, AC Post, Shampura, Bengaluru - 560 045.
2. Mrs. Manjula, No.4205, 1st Cross, 1st Main, Opp. Doddamma Devi Temple, AC Post, Shampura, Bengaluru - 560 045.

In view of the Recovery Certificate issued in **O.A. No.189/2018** passed by the Hon'ble Presiding Officer, DRT, Bangalore on **11.01.2019** an amount of **Rs.16,24,659/-**(Rupees Sixteen Lakhs Twenty Four Thousand Six Hundred and Fifty Nine Only) is due against you along with interest and costs from date of filing of O.A. till realization.

You are hereby called upon to deposit the above sum within 15 days of the receipt of the notice, failing which the recovery shall be made as per rules.

In addition to the sum aforesaid you will be liable to pay :

a)Such interest as is payable for the period commencing immediately after this notice of the execution proceedings.

b)All costs, charges and expenses incurred in respect of the service of this notice and other process that may be taken for recovering the amount due.

Given under my hand and seal of the Tribunal on **06.02.2019.**

Sd/- (Rajasekharan R.)
Recovery Officer-I ,DRT-I, Bengaluru

Note: Attention is invited to Rule 16 of the Second Schedule of the Income Tax Act 1961 read with Recovery of Debts Due to Banks and Financial Institutions Act, 1993 which is reproduced below:

"Rule 16 (1) Where a notice has been served on a defaulter under Rule 2, the defaulter or his representative in interest shall not be competent to mortgage, charge, lease or otherwise deal with any property belonging to him except with the permission of the Debt Recovery Officer, nor shall any Civil Court issue any process against such property in execution of a decree for the payment of money. (2) Where an attachment has been made under this Schedule any private transfer or delivery of the property attached or of any interest therein and any payment to the defaulter of any debt, dividend or other monies contrary to such attachment, shall be void, as against all claims enforceable under the attachment".

GOVERNMENT OF INDIA
DEBTS RECOVERY TRIBUNAL-I, BENGALURU
Jeevan Mangal Building, No. 4, Residency Road, Bengaluru- 560 025.

Form No. 14 (See Regulation 33(2))
DRC No.914/2019

State Bank of India, RACPC III, "Maruthi Mansion", 7M-422, 80 Feet Road, Kalyan Nagar, Bengaluru - 560 043. ...Certificate Holder
Versus
Sri A. K. S. Laksha Chandra & Another ...Certified Debtor(s)

DEMAND NOTICE

To
1.Sri A. K. S. Laksha Chandra S/o. Sri Sadashiva Reddy, No. 1/1, Marappa Road, Jogupalya, Ulsoor, Bengaluru - 560 008.
Also at: C/o. Sri Narayana Reddy, No. 125, Singa Road, Malur, Kolar District.
2. Sri G. Chitti Babu S/o. Sri K.C. Govindarajan, No. 16/2, 9th Cross, Muniswamappa Road, Jogupalya, Ulsoor, Bengaluru - 560 008.

In view of the Recovery Certificate issued in **O.A. No.2246/2016** passed by the Hon'ble Presiding Officer, DRT, Bangalore on **20.09.2018** an amount of **Rs.15,85,076/-** (Rupees Fifteen Lakhs Eighty Five Thousand Seventy Six Only) is due against you along with interest and costs from date of filing of O.A. till realization.

You are hereby called upon to deposit the above sum within 15 days of the receipt of the notice, failing which the recovery shall be made as per rules.

In addition to the sum aforesaid you will be liable to pay :

a)Such interest as is payable for the period commencing immediately after this notice of the execution proceedings.

b)All costs, charges and expenses incurred in respect of the service of this notice and other process that may be taken for recovering the amount due.

Given under my hand and seal of the Tribunal on **10.10.2019**

Sd/- (Deepa Induvani S.)
Recovery Officer-II ,DRT-I, Bengaluru

Note: Attention is invited to Rule 16 of the Second Schedule of the Income Tax Act 1961 read with Recovery of Debts Due to Banks and Financial Institutions Act, 1993 which is reproduced below:

"Rule 16 (1) Where a notice has been served on a defaulter under Rule 2, the defaulter or his representative in interest shall not be competent to mortgage, charge, lease or otherwise deal with any property belonging to him except with the permission of the Debt Recovery Officer, nor shall any Civil Court issue any process against such property in execution of a decree for the payment of money. (2) Where an attachment has been made under this Schedule any private transfer or delivery of the property attached or of any interest therein and any payment to the defaulter of any debt, dividend or other monies contrary to such attachment, shall be void, as against all claims enforceable under the attachment".

IN THE HIGH COURT OF KARNATAKA AT BENGALURU
(ORIGINAL JURISDICTION)
IN THE MATTER OF THE COMPANIES ACT, 1956
AND
IN THE MATTER OF WINDING UP OF
DIAGRAM HEALTHCARE PVT. LTD.
COMPANY PETITION NO.213/2015

BETWEEN
M/S SUBHADRA SRINIVAS RAJU TRUST
Having its office at No.102/5, 7th 'A' Main, 3rd Block, Jayanagar, Bengaluru-560 011.
Represented by its Managing Trustee Mr. A.C. Srinivas Raju
...PETITIONER

AND
M/S DIAGRAM HEALTHCARE PVT. LTD.
Having its registered office at
No.4, Achaiah Chetty Layout, RMV Extention, Sadashivnagar, Mekhri Cricle, Benglauru-80.
Represented by its Director.
...RESPONDENT

ADVERTISEMENT OF PETITION

Notice is hereby given that a petition under Section 433 (e) & (f) read with Section 434 of the Companies Act, 1956 for the winding-up of the above-named Respondent company was presented on the 15th day of September, 2015 to the Hon'ble High Court of Karnataka at Benglauru by the Petitioner above named and that the said petition is directed to be heard before the Hon'ble High Court on the 22nd day of March, 2021.

Any creditor, contributor or other person desirous of supporting or opposing the making of an order on the said petition should send to the Petitioner or their Advocate of his intention signed by him or his Advocate with his name and address, so as to reach the Petitioner or their Advocate not later than 5 days before the date fixed for the hearing of the petition and appear at the hearing for the purpose in person or by his Advocate. A copy of the petition will be furnished by the undersigned to any creditor or contributory on payment of the prescribed charges for the same.

Any affidavit intended to be used in opposition to the petition should be filed in the Hon'ble High Court and a copy served the Petitioner or their Advocate, not less than 5 days before the date fixed for the hearing.

Dated at Bengaluru, this the 15th day of February 2021.

ADVOCATE FOR THE PETITIONER
Ms. Maneesha Kongovi,
M/s. Argus Partners,
No. 68, Nandidurga Road,
Jayamahal Extention,
Bengaluru-560 046.

By the Order of the Hon'ble Court
Assistant Registrar
High Court of Karnataka
Bengaluru.

THE NEW INDIAN EXPRESS

REQUIRES,

SENIOR SALES OFFICER
Location:
MANGALURU

Graduates/Post Graduates with minimum 2 years of experience in Newspaper/ FMCG Sales.

The job involves field work and strategic efforts to boost circulation and reach through distributor network & institutional Sales.

Fluency in Kannada is a must.

Salary will not be a constraint for the deserving candidate.

Interested candidates may mail their latest resume to gm-kn@newindianexpress.com or send to,

Senior General Manager -KN
The New Indian Express Group
Express Building,
No.1, Queen's Road,
BENGALURU – 560 001

SENIOR SALES OFFICER

LIC HFL
LIC HOUSING FINANCE LTD

LIC HOUSING FINANCE LIMITED

15/1, Hayes Centre, Hayes Road, Bangalore -560025.Ph.: 080-43003651.

DEMAND NOTICE

NOTICE ISSUED UNDER SEC 13 (2) OF "THE SECURITIZATION AND RECONSTRUCTION OF FINANCIAL ASSETS AND ENFORCEMENT OF SECURITY INTEREST ACT, 2002.

The following persons whose names are mentioned in Col No.1, The details of properties mortgaged are shown in Col No.2. The borrower have defaulted in repaying the amounts due by them as shown in Col. No.3, in spite of repeated remainders, consequently these dues have been classified as NPA's as per RBI's guidelines . Notices were sent by Regd. Post to below mentioned date and that is returned / undelivered. Therefore the respective borrowers are hereby called upon to repay the outstanding amounts due mentioned against their names in Col No.3 within 60 days from the date of this publication, failing which LIC Housing Finance Ltd., would be constrained to initiate proceedings under sec.13 (4) of SARFAESI Act against the mortgaged properties mentioned hereunder against the respective loan A/cs to realize the amounts due to them.

Sl. No.	NAME OF THE BORRROWER & LOAN NO	DEMAND NOTICE DATE	NOTICE AMOUNT	DESCRIPTION OF THE PROPERY
1	Name :- SANJEEV KUMAR & Loan No : 410100007939	25.09.2018	50,26,152.16	All that piece and parcel of the property bearing apartment number TF-402 in the third floor , the building constructed and known as Audel Heights with a super built up area of 1178 sq ft along with one covered car parking No. TF-402 in the basement with proportionate share in common areas such as passages lobbies, lift and staircase etc., 368 sq ft of undivided share contained in the multi storied building constructed on the property bearing site no 36,37&38 , BBMP khata no. 314/311/317/521/133/36,37,38 situated at Bilekahalli village , begur hobli, Bangalore south taluk presently comes under the administrative jurisdiction of BBMP limits ad measuring 9275.5 sq feet and bounded on the : east by: road & site no 35, west by : private property , north by : road/ private property and south by : road
2	Name: KARTHIK JAYAKUMAR & Loan No: 410700002551	27.08.2018	44,47,681.81	All that piece and parcel of the apartment/ flat bearing 3 bedroom flat bearing No. SF-201 on the second floor in the multi storied apartment building known as "Usha Enclave"with super built up area of 1100 sq ft containing THREE bed rooms , living cum kitchen with two toilets and balcony & utility with vitrified tiles flooring , sanitary fittings & electrical wiring and other facilities with flush doors& with power coated aluminium windows & ventilators, main door is sold wood door with teak veneer finish , together with ONE covered car parking slot in the stilt floor , bounded on the EAST BY: Flat No. 202, West By : Road, North By: site no 53 and south by: private property . east by: Private Property, west by: Road, north by: site No.53 and south by : Site no 55 of intermediate site bearing No. 54. This apartment is built on the intermediate site bearing no.54, khata no.376 and property no 379, situated in private layout , formed for REMCO(BHEL) house building co-operative society in the jurisdiction of BBMP, Rajarajeshwari Nagar Pattanagere Village, Bangalore South Taluk measuring east to west (65+68)/2 feet and North to south 40 feet , totally measuring 2660 sq feet and bounded on the :East by: Private property, West by: road, North by: site no 53 and South by : site no 55
3	Name: BASAB BORDOLOI & Loan No: 410100007947	27.08.2018	5986453.29	All that piece and parcel of the property bearing No GF 101 in the ground floor , 3 BHK residential apartment constructed and known as "AUDEL HEIGHTS" with a super built up area of 1342 sq ft along with one covered car parking No GF -101 in the basement . The building is with RCC roofed granite vitrified tiles flooring , steel windows and wooden doors with all civic amenities with proportionate share in common areas such as passages lobbies, lift and staircase etc., 419 sq ft of undivided share , contained in the multi storied building constructed on the property bearing Site No. 36,37&38 , BBMP khata No. 314/311/317/521/133/36,37,38 situated at Bilekahalli village , Begur Hobli , Bangalore south taluk presently comes under the administrative jurisdiction of BBMP limits ad measuring 9272.50 sq ft and bounded on the east by : Road & site No. 35, west by private property ,north by Road/ Private property and south by : road
4	Name: SHIVANNA MANJUNATH & Loan No: 410100008140	28/08/2018	43,43,175.01	All that piece and parcel of the 2 bedroom flat bearing number SF-305, second floor in the building known as SGR LAVILLA measuring 1216 sq ft super built up area utilities , balcony having vitriified flooring , main door teak wood flush/sal wood doors and aluminium windows, RCC roofing with all civic amenities like water , electricity and sanitary facilities with common overhead tank and common sump water facilities , rain water harvesting with one covered car parking space in basement together with porppotionate sahre in common area such as passages, lobbies, lifts, staircases and other areas of common use (including on half depth of joints between the ceiling of the building above it and internal and external walls between such levels). Along with 344 sqft of undivided share, right, title and interest in the residentially converted land in sy no 24/4 (duly converted for non agricultural residential purposes as per official memorandum bearing NO. ALN (E.V.H) SR 309/2010-11 dated 26/04/2011 issued by the special deputy commissioner , Bangalore district , Bangalore) situated at Doddakannelli village , varthur hobli, Bangalore east taluk, Bangalore , now comes within the limits of Bruhat Bangalore Mahanagara Palike , Doddakannelli ward no. 150, doddakannelli Bangalore And BBMP has assigned BBMP khata no 1132/sy no. 24/4 and measuring 0-13 ½ guntas and bounded on the east by: Remaining land of same sy no 24/4, west by : 30 feet road and land bearing sy no 130, north by : land bearing sy no 24/3 and south by : land bearing sy no .25

Place: Bangalore, Date: 03/03/2021 **Sd/- Authorized Officer**

QuoteExpress **IF YOU'RE GOING THROUGH HELL, KEEP GOING** › WINSTON CHURCHILL

Ashok Managuli, son of late MLA M C Managuli, knocked on the doors of Congress, seeking support in the upcoming by-election to the Sindagi Assembly constituency. The bypoll is necessitated following the death of senior Managuli

Mystery woman visited Jarkiholi often at Soudha

CCTV footage shows her frequenting minister's chamber for last 8 months

BANSY KALAPPA @Bengaluru

THE mystery woman seen in the sleazy video with now-resigned Water Resources Minister **Ramesh Jarkiholi** had been visiting his chambers at Vidhana Soudha for the last at least eight months, officials told *The New Indian Express*.

She had also, on many occasions, interacted with the staff at Soudha claiming to be a film-maker interested in bringing out a documentary on the state reservoirs. She had told them that she wanted to use drones to shoot the docufilms and wanted necessary clearances as unmanned aerial vehicles or not allowed at these protected sites.

Ramesh had introduced her to several officers at the Water Resources Department and had told them to assist her with inputs to make the documentary.

She and Ramesh had been sighted outside Bengaluru too. Highly-placed sources said the narrative that she was a poor job-seeker who was exploited by Jarkiholi is not true as facts suggest otherwise.

"The video, though came out in the open on Tuesday, was uploaded on social media sites from some foreign destination, not India, a few days ago. How can a poor job-seeker do it? The hidden camera used to film the sexcapade appears to be of high quality and costs upwards of ₹2 lakh. It has also been placed by an expert with a good knowledge of camera. Again, may not be the plan of a poor, hapless woman. The material has been flawlessly edited and the total raw footage could be at least three to four times the final edited version that was released. Editing too requires money," they said.

The video, though came out in the open on Tuesday, was uploaded on social media sites from some foreign destination, not India, a few days ago. How can a poor job-seeker do it?

Highly-placed sources

Whodunnit

While there is still no clarity as to who is behind the honeytrap, it is obvious from the video that the woman knew Jarkiholi intimately and addresses him in 'singular' in the video.

The woman does not seem to have been threatened to get into the sexual act, as is evident from the clip, experts said. While some suspected that it could be the handiwork of someone from opposition parties, others did not rule out the possibility of Jarkiholi's 'powerful' enemies within the BJP hatching the plot to finish him off politically. Only people with some clout could have executed the release of the video to perfection and managed the presence of news mediapersons at the Bengaluru Police Commissioner's office at that precise moment.

Sources said CCTV records at Soudha and phone call records are proof that Jarkiholi and the woman had a long association. Jarkiholi did not have WhatsApp on his mobile phone and picked up another phone with WhatsApp that was available exclusively to this woman, they said.

An officer remembers that the woman had introduced three men as her colleagues. Now, the hunt is on to trace them.

The sources said that the two grew intimate during the Covid pandemic last year, and had video phone calls on several occasions.

Kallahalli gets threat calls, files complaint

MANJU SHETTAR @Bengaluru

A day after filing a petition before the city police over BJP leader Ramesh Jarakaholi's alleged sex tape, RTI activist Dinesh Kallahalli has been receiving threat calls from unknown persons. He filed a complaint before Ramanagar police on Tuesday, saying he has received four such calls, threatening him of dire consequences.

As he stays at Kanakapura, he approached the Ramanagar Superintendent of Police and sought protection. Cubbon Park police, meanwhile, issued summons to Kallahalli to appear before the investigation officer and Cubbon Park Police Inspector B Maruthi at 11 am on Thursday.

Kallahalli has been asked to share details of the tape. Since he is not directly related to the incident, the police are probing his relationship with the woman and her family and yet to ascertain who recorded the video. A senior police officer from the Cubbon Park Subdivision said a team is trying to trace the woman. "We will only file an FIR once her statement is recorded," he said.

Kallahalli, who approached Bengaluru Police Commissioner Kamal Pant on Tuesday seeking protection for the woman, does not seem to have details about her.

He told *The New Indian Express*, "The woman's relatives approached me in the city and shared the video. They asked me for help to get justice for her as she was facing a life threat. I have never met her. She is at an isolated place and she will be ready to give a statement to the police once she feels safe to reach them."

I am not fully aware of the incident. But, Jarkiholi is a God-fearing man and also fears society. It is a conspiracy to tarnish his image

C P Yogeshwar, Minister

A complaint has been registered and police are probing it

Basavaraj Bommai, Home Minister

The phase of morality is over now and legal recourse is the only way left for him. Police should conduct an unbiased probe. Though we are siblings, it cannot be associated with the family

Satish Jarkiholi, KPCC working president

Ramesh Jarkiholi has said that he has not done any mistake and stressed the need for a detailed investigation. I will discuss this with the CM

Jagadish Shettar, Minister

RAMESH'S BROTHER TO FILE DEFAMATION SUIT AGAINST RTI ACTIVIST

Ramesh's brother Balachandra Jarkiholi, who is a BJP MLA from Arabhavi, said he will file a ₹100 crore defamation suit against RTI activist Dinesh Kallhalli within a week for releasing, what he called, a fake CD'. Balachandra met the CM and sought a CBI or CID probe into the incident. The identity of the woman is not known, and how can a person not associated with her file a complaint, he asked. He said Ramesh too is in the city and will meet the CM later.

Supporters of Ramesh Jarkiholi take out a protest march in Gokak after he resigned as Water Resources Minister on Wednesday. Commercial establishments were forced to down shutters

After resignation, Ramesh's supporters run amok in Gokak

NAUSHAD BIJAPUR @Belagavi

VIOLENCE broke out in Gokak, the constituency represented by Ramesh Jarkiholi, on Wednesday after the news of his resignation from the Yediyurappa cabinet spread across the town.

A large number of his supporters took out a protest march across the town, forcing schools, colleges and business establishments to down shutters. They damaged 10 buses near Gokak bus terminal and burnt tyres.

The situation turned ugly when a supporter poured kerosene on himself and tried to set immolate self. A few policemen present at the spot prevented him. Meanwhile, workers of opposition JDS and Congress too protested at various places across Belagavi district, demanding the expulsion of Ramesh from the State Assembly.

But some of Ramesh's supporters poured milk over his huge cutout and shouted slogans. They have threatened to intensify their agitation.

Ramesh's brother and Arabhavi MLA Balachandra Jarkiholi said that Ramesh is innocent and has not committed any crime. He said his brother will come out innocent in the case to be investigated by the state police. On whether the BJP would offer his brother's portfolio to him, Balachandra said there is no such demand made by anybody.

KPCC working president and MLA Satish Jarkiholi, who is another brother of Ramesh, said the latter quit because of pressure from opposition parties and senior BJP leaders.

"Police will have to investigate the case to bring out the truth," he said, adding that it is common in politics for leaders holding such crucial positions in the government to quit when such incidents surface.

Police try to stop a supporter of Ramesh Jarkiholi from immolating himself

HDK: Is this Rama Rajya you wanted to usher in?

EXPRESS NEWS SERVICE
@Bengaluru

JDS leader H D Kumaraswamy, using the CD gate, mocked at the BJP government, saying, "You said the coalition government that I led for 14 months was a government of Rakshasas. You wanted to usher in the Ram Rajya. Is this what it looks like?"

Congress Legislature Party leader Siddaramaiah said that a detailed inquiry should be conducted into the issue.

KPCC president D K Shivakumar, obliquely referring to the Ramesh Jarkiholi issue, warned district administration and police officials not to threaten Congress workers in Kolar-Chikkaballapur. He said, "Those who were ministers yesterday are not there today. So be careful while taking instructions which are not in sync with law."

All-India Congress Committee (AICC) spokesman Brijesh Kalappa, addressing the media at the KPCC office said, "The Karnataka Bhavan is an extension of Vidhana Soudha and in such hallowed precincts the minister Jarkiholi has carried out these sleazy deeds as is evident from the videos."

In these difficult times of water disputes, Karnataka's position on water should not be compromised by the now 'viral' deeds of the water resources minister who resigned on Wednesday since other riparian states and central authorities would now look at the former minister in a wholly different light.

Congress workers burn a photograph of Ramesh Jarkiholi in Shivamogga on Wednesday | SHIMOGA NANDAN

5 ministers had to pay the price in last decade

ASHWINI M SRIPAD @Bengaluru

WATER Resources Minister Ramesh Jarkiholi, who has resigned over an alleged sex tape, is not the first minister to go. Sex scandals are not new in the State's politics.

In Karnataka, in the last 10 years, at least five ministers, four from BJP, have resigned over sex tape allegations or for allegedly watching porn clippings inside the assembly. Experts and political leaders say such incidents will not embarrass the person, but the party and the government.

In 2010, the then Food and Civil Supplies Minister Hartalu Halappa, a close aide of then CM Yediyurappa, resigned after his name figured in an alleged sexual misconduct with his friend's wife in Shivamogga. Two years later, three ministers in the BJP government — C C Patil, Laxman Savadi and Krishna Palemar — resigned from their ministerial posts after they were caught allegedly watching porn videos in the Assembly hall during the session.

In 2016, the then Congress Minister, 71-year-old H Y Meti, resigned from Siddaramiah's cabinet after a similar tape went viral, forcing him to resign. The victim had alleged that Meti sexually harassed her.

In 2014, Prema Kumari, an employee with the State Revenue Department, accused BJP MLA and former Minister S A Ramdas of sexually harassing her. She complained and the case was later shifted to CID. Ramdas even attempted to kill himself and was later hospitalised. In 2019, BJP member Aravind Limbavali's 'objectionable video' went viral, causing embarrassment to him and the party. Later, the video was proved fake.

As recently as in January this year, Congress MLC Prakash Rathod was seen browsing his phone inside the House and the videos allegedly had adult content.

Noted political scientist Prof Sandeep Shastri, said that in Ramesh Jarkiholi's case, he was asked to resign as the party and the government, already under pressure over many issues including corruption charges, felt this would further dent their image.

With the Budget session scheduled to start from Thursday, the government had to quickly douse the fire. Jarkiholi, leader of the rebel team, has enemies in both the Congress and the BJP.

Also the party has a lot at stake with the upcoming Assembly and Lok Sabha bypolls, and this incident may mar their chances. "Undoubtedly, his resignation was inevitable for the party as it could have done more damage in the elections. At least, the BJP can now tell people that they were quick enough to make him resign, before pressure mounted," Prof Shastri said.

A senior BJP leader on condition of anonymity said previously too many incidents happened and unfortunately, most of the cases involved BJP ministers and legislators. There were incidents in Congress too. "Such incidents are always an embarrassment for the party and the government," he said.

Laxman Savadi, Krishna Palemar

SOME INCIDENTS

2010: Hartalu Halappa (BJP)

2012: Laxman Savadi, C C Patil, Krishna Palemar (BJP)

2016: H Y Meti (Congress)

2021: Ramesh Jarkiholi (BJP)

Alert dept on bogus BPL cards, win ₹400 cash prize

EXPRESS NEWS SERVICE
@Bengaluru

YOU will get a cash prize of ₹400 per card if you alert the Department of Food and Civil Supplies on bogus Below Poverty Line (BPL) cards. Also, if you help in identifying illegal warehouses, you will get 5 per cent of the worth of the total grains as an award.

The department has identified around 12 lakh bogus BPL cards in the state in the last two to three years.

Using eKYC (Electronic Know Your Customer) in Aadhaar, the department identified bogus cards and has given a deadline till March-end to people to return these cards.

In Karnataka, there are 1.18 crore BPL card holders who get rice and other essentials free of cost. Sources from the department said a BPL card holder is one whose annual income should not exceed Rs 1.2 lakh per annum.

However, many non-eligible people, including those working in the government sector, owning farm lands and others, have a card which is an offence.

Cong leaders put up a show of unity as party launches Janadhwani Yatra

EXPRESS NEWS SERVICE
@Bengaluru

THE Karnataka Congress on Wednesday launched its Janadhwani campaign that aims to cover 100 Assembly constituencies by the end of this year.

In a show of unity, leaders - right from KPCC president D K Shivakumar, CLP chief Siddaramaiah to Leader of Opposition in the Rajya Sabha Mallikarjun Kharge - came together to launch the campaign. The campaign will see Congress leaders leading rallies, padayatras, public gatherings in various constituencies. Janadhwani is being seen as the party's first macro-outreach programme before the next Assembly polls. In constituencies within Bengaluru, however, the party's focus is set to be the BBMP polls. Despite being a divided house with many factions and internal squabble, leaders of the Congress jointly launched the campaign from party headquarters. The first stop of the rally was Devanahalli following which it proceeded towards Chikkaballapur. "The point of Janadhwani is to become the voice of the people. We will highlight the BJP's failures at the State and Centre and assure people that we are with them," Shivakumar said at Devanahalli.

Meanwhile, social distancing went for a toss during the rally. Barely a handful of leaders like Siddaramaiah were seen wearing masks.

KPCC president D K Shivakumar, CLP leader Siddaramaiah and other party workers at the Janadhwani Yatra in Bengaluru on Wednesday

Budget session from today, focus on 'One nation one poll'

EXPRESS NEWS SERVICE
@Bengaluru

THE state budget session starts at 11 am on Thursday. The discussion on the first two days of the Assembly session is likely to be on "One nation one election".

Karnataka is the first state in the country to take up the issue and the debates are expected to be sent to New Delhi to the President, Prime Minister and Chief Election Commissioner for ratification.

Assembly Speaker Vishweshwara Hegde Kageri and Council Chairman Basavaraj Horatti too confirmed this.

The House will begin with condolences to deceased members at 11 am.

The budget will be presented on Monday morning and the final details of the budget will be completed by Thursday, and Chief Minister B S Yediyurappa is likely to attend related meetings.

While opposition Congress and Janata Dal (Secular) may try to raise the Gokak MLA Ramesh Jarkiholi CD episode, there is no clarity whether the Speaker and Council Chairman would allow it.

TWO DEATHS HAUNT IISc CAMPUS

A PhD scholar hangs himself in his room, an MTech student dies while playing football

Reach out, students told

A release issued by Veeranna Kammar, Deputy Registrar, IISc, said, "We are extremely saddened to report the deaths of two students on the campus. We strongly urge IISc community members to reach out and seek help from the following facilities and wellness resources: 24x7 emergency call service for anyone needing to talk to a mental health professional (Phone number: 080-47113444) and online counselling and support via YourDost platform."

Help is available

If you are having thoughts of suicide or are in emotional distress. Help is available. You can get in touch with the SAHAI helpline at 080-25497777, open from Monday to Saturday from 10 am to 10 pm and 104 Arogya Sahayavani which is available 24/7.

EXPRESS NEWS SERVICE @ Bengaluru

A 34-year-old PhD student of the Indian Institute of Science (IISc) committed suicide in his room on the campus on Tuesday. He did not leave any suicide note, but based on a complaint by institution authorities, a case of unnatural death has been registered.

A senior police officer from Sadashivanagar police station said the deceased Ranadeer Kumar, who hailed from Bihar, was doing his PhD studies at IISc's Centre for Nano Science and Engineering and had been living on the campus for a few years. Kumar's family and friends had been trying to reach him over phone since Monday, but their calls evoked no response, he said.

Heart attack on field fells 34-year-old

A 34-year-old student pursuing his MTech from the Department of Mechanical Engineering at the IISc, collapsed and was found unresponsive while playing football at the IISc Gymkhana grounds on Tuesday morning. Rahul Pratap Singh, hailing from Mathura in Uttar Pradesh, was rushed to the IISc Health Centre where they tried to revive him. But when all the efforts failed, they rushed him to MS Ramaiah Hospital where he was declared dead. Singh's parents in Mathura were immediately informed about his demise.

On being informed by family and friends, IISc campus security personnel went to his room on Tuesday afternoon to check and found him hanging from the ceiling.

The security officials then informed the police. The body was shifted for post-mortem examination and handed over to the family, who reached the city on Wednesday after being informed about the tragedy.

The parents of the deceased have made no allegations against any one so far. Preliminary investigations revealed that Kumar was under depression, which could have led him to take the extreme step. He was supposed to submit his PhD doctoral thesis this year.

It may be noted that there were a couple of similar incidents at the institute in 2020 and 2019, when students ended their life.

Advocates seek protection against attacks

EXPRESS NEWS SERVICE @ Bengaluru

Lawyers sit in protest near the Karnataka High Court premises on Wednesday, demanding that the Advocates' Protection Act be enacted immediately | EXPRESS

DEMANDING the State and Central Governments to enact the Advocates' Protection Act to save them from atrocities and false implication in cases, members of the Advocates' Association of Bangalore (AAB), led by president AP Ranganatha, staged a protest at the Golden Jubilee Gate of Karnataka High Court on Wednesday.

The AAB had resolved in its general body meeting held on March 1 to protest, and demand the State and Centre to bring the Advocates' Protection Act, in view of the increasing number of atrocities on advocates, and implicating them in false cases. Holding placards demanding the Act, AAB members condemned the brutal killing of advocates. Referring to the murder of advocate Dr Tharihalli Venkatesh on the court premises at Hosapete on February 27, they urged the State and Centre to bring the Act immediately to protect advocates.

Secretary of the Law and Parliamentary Affairs Ministry, who met the protestors, received a memorandum from them.

The AAB has also resolved to take the members of the Karnataka State Bar Council into confidence and request the Bar Council of India to pressurise the Union Government to bring the Act.

Committee to draft Act

The AAB has also formed a committee comprising senior advocates Uday Holla, C H Hanumantharaya, A S Ponnanna and D R Ravishankar to prepare the draft of the proposed Advocates' Protection Act.

EXPRESS READ

2 men kill friend over liquor purchase

Bengaluru : Halasur police on Tuesday arrested two labourers who allegedly murdered their friend during a drunken brawl in Domlur on Monday. The duo allegedly bludgeoned him to death with bricks and dumped the body in an open drain. The deceased has been identified as Stephen (34) of Domlur Layout, who worked at a construction site. The accused, Manu (23) and Nagaraja (54), has argued with Stephen over buying liqour, with the latter refusing to buy it. In a fit of rage, they allegedly attacked Stephen and killed him. The incident came to light when police recovered the body early in the morning, and identified it with the help of locals. On verifying CCTV footage from the surroundings, police could ascertain who the suspects were, and took them into custody. They confessed to the crime. **ENS**

XPRESS FOCUS

Ramaiah Evolute: First cross disciplinary startup eco-system in India

From left to right: B.S. Ramaprsad - Chief Executive (GEF Engg & General Sciences), Samartha Raghava Nagabhushanam - Chief Strategist & Chief Mentor, M.R Seetharam, Vice Chairman, GEF & Director, RIT, Dr. M.R. Jayaram, Chairman, GEF, Subhash Chandra - Managing Director Sangeetha Mobile and others during the soft launch of Evolute

In its pursuit to enable extreme innovative entrepreneurship from India, Ramaiah Group of Institutions has taken a big leap. The group is rolling out an innovative start-up infrastructure with a strong and proven mentoring team in its campus where it houses all higher educational institutions.

The group has branded its start-up ecosystem as "Evolute" to signify the evolution that India has to take in the cross-disciplinary extreme innovative entrepreneurship and also to indicate it being the 'Locus' of such evolution.The name was unveiled during a soft launch on 3rd March 2021.

The group announced hiring of two key individuals to roll out its start-ups eco-system, Samartha Raghava Nagabhushanam and Muralikrishnan Gopalakrishnan. While Samartha takes an advisory position on the board, and functions as the Chief Strategist for Ramaiah Evolute, Murali will be operating as the Chief Executive Officer.

Chief Executive of Ramaiah Group (Engineering & General Sciences), Ramprasad said, "Samartha being a CEO in 4 public companies and founder of 3 successful startups brings both early and growth stages wisdom to the group. Murali lead high tech innovations in his long tenures at Sasken, Tata Elxsi and C-DoT, and has track record of proving that there is a global market for Indian innovations. Both are proven proponents of innovation from India, and their leadership will provide successful blue print for Ramaiah Evolute."

Speaking during the occasion, Vice Chairman of Ramaiah Group, M R Seetharam said, "If India has to grow its GDP significantly and to have advancement in technology, extreme entrepreneurship is the only answer."

Congratulating the team, Chairman of Ramaiah Group, M R Jayaram said, "Ramaiah Group has inculcated a strong value system and kept compassion at its core. The heart logo of the group signifies that. Ramaiah Evolute will inculcate those values and reckons that entrepreneurship is a compassionate endeavor."

Ramaiah Evolute has assembled a strong mentoring team in the domains of automotive, communications, computing systems, networking, medical technologies, storage, bioinformatics and more. The mentors bring in both architecture, technology and development skills and also product management, product marketing and all the necessary business financial skills.

The mentors have necessarily taken developing entrepreneurial eco-system in India as one of their passions and see the cross disciplinary infrastructure as an unmatched advantage of Ramaiah Evolute.

For details, visit www.ramaiah-evolute.com

GOVERNMENT OF KARNATAKA
WATER RESOURCE DEPARTMENT
KARNATAKA NEERAVARI NIGAM LIMITED
EXECUTIVE ENGINEER, KNNL, KPC DIVISION NO-2, BHALKI.

No. KNNL/EE/KPC2/TS-5/2020-21/1381 Dated:26-02-2021

SHORT TERM TENDER NOTIFICATION
(Only Through e-procurement System) in Two cover system

Tenders in Electronic mode on "PERCENTAGE BASIS" are invited on behalf of the Managing Director, KNNL, Bangalore, by the Executive Engineer, KNNL, K P C Division No.2, Bhalki for Execution of Balance & Additional work of Construction of Community hall under SCP scheme at Belura village Basavakalyan taluk, Bidar districtin Two cover system(cover I and cover II), from the KPWD Class-I contractors/firm/company enrolled under KNNL of Karnataka State who fulfill the qualifying conditions, for the details mentioned below.

1) The Contractor can have access to the e-tender document: **From 01-03-2021 to 12-03-2021 up to 16.00 Hrs,** 2) Last Date for submission of quarries if any is on or before : **09-03-2021 up to 17.00 Hrs,** 3) Pre-Bid meeting at office of the Chief Engineer, KNNL, IP Zone, Kalaburagi : **10-03-2021 @ 11.00 Hrs,** 4) The Last date of Submission of completed tender documents(cover-I and cover- II): **12-03-2021 up to 16.00 Hrs,** 5) Date of Opening of Technical Bid (Cover –I) : **15-03-2021 @ 11.00 Hrs,** 6) The Financial bid of pre-qualified Contractors will be opened on i.e., Cover II. : **17-03-2021 @ 11.00 Hrs**

Amount put to tender **Rs. 1.03Crores. Indent No-30980,** all details & information can be had from the office of the under signed during office hours (Phone No- 08484-262257) and visit website www.eproc.karnataka.gov.in

Sd/- Executive Engineer,
DIP/Bidar/327/MC&A/2020-21 **KNNL,KPC, Division no-2 Bhalki.**

GOVERNMENT OF KARNATAKA
WATER RESOURCE DEPARTMENT
KARNATAKA NEERAVARI NIGAM LIMITED
EXECUTIVE ENGINEER, KNNL, KPC DIVISION NO-2, BHALKI.

No. KNNL/EE/KPC2/TS-3/2020-21/1375 Dated:25-02-2021

SHORT TERM TENDER NOTIFICATION - Call-2
(Only Through e-procurement System) in Two cover system

Tenders in Electronic mode on "PERCENTAGE BASIS" are invited on behalf of the Managing Director, KNNL, Bangalore, by the Executive Engineer, KNNL, K P C Division No.2, Bhalki for Improvements and Beautification of Tripurant tank of Basavakalyan taluka, Bidar district for widening of existing bund (Part-B) in Two cover system(cover I and cover II), from the Category-III contractors/firm/company enrolled under KNNL of Karnataka State who fulfill the qualifying conditions, for the details mentioned below.

1) The Contractor can have access to the e-tender document : **From 01-03-2021 to 12-03-2021 up to 16.00 Hrs,** 2) Last Date for submission of quarries if any is on or before : **08-03-2021 up to 17.00 Hrs,** 3) Pre-Bid meeting at office of the Chief Engineer, KNNL, IP Zone, Kalaburagi : **09-03-2021 @ 11.00 Hrs,** 4) The Last date of Submission of completed tender documents(cover- I and cover- II):**12-03-2021 up to 16.00 Hrs,** 5) Date of Opening of Technical Bid (Cover–I) : **15-03-2021 @ 11.00 Hrs,** 6) The Financial bid of pre-qualified Contractors will be opened on i.e., Cover II. : **17-03-2021 @ 11.00 Hrs**

Amount put to tender **Rs. 4.415 Crores. Indent No-30672 Call-2** all details & information can be had from the office of the under signed during office hours (Phone No- 08484-262257) and visit website www.eproc.karnataka.gov.in

Sd/- Executive Engineer,
DIP/Bidar/324/MC&A/2020-21 **KNNL,KPC, Division no-2 Bhalki.**

DEBTS RECOVERY TRIBUNAL- 1
2nd Floor, LIC Jeevan Mangal Building, No.4, Residency Road, Bengaluru - 560025.

Warrant of Attachment of Immovable Property
D.R.C No. 14500 IN O.A. No. 260/2016

IDBI Bank Limited, Retail Recovery, Mission Road, Bengaluru. .....Certificate Holder
V/s
Mr. K Sanjeev Kumar & Another
(1) Mr. K Sanjeev Kumar, S/o Kuppu Swamy, No. 989, Shanmugan Nilayam, 4th Block, 22nd Main, 36th Cross, Jayanagar, Bengaluru-560011. **(2) Mrs. Shalini Natarajan W/o K Sanjeev Kumar** Both are residing at No. 989, Shanmugan Nilayam, 4th Block, 22nd Main, 36th Cross, Jayanagar, Bengaluru-560011. Also at: 293/16 P.K Mahindran Complex, Thai Nagar Kangekoli Road, Perundurai-638052. Working at: Karthik Enterprises, No. 43, BBMP Complex, 2nd Block, Jayanagar, White Field, Bengaluru-560011. Property address: Site No. 80/21, Katha No. 61, Sarakki Village, Sarakki Main Road, 5th Cross, Aryan Nagar, Shakambari Nagar, Bengaluru-560078.
....Defendants/Certificate Debtors

To,
Shri Hemant Kumar Patra, DGM, IDBI Bank Ltd., Retail Recovery, IDBI House , 3rd Floor, Mission Road, Bengaluru-560027.
Whereas Certificate Debtors were ordered by the Recovery Certificate of this Tribunal passed in **O.A.No.260/2016** to pay to the Applicant Bank / F.I i.e., IDBI Bank Limited, the sum as noted below, and whereas the said has not been paid.

Sl No.	Recovery Certificate	Amount in Rupees
1.	RC Amount	68,38,103.64
2.	Application fee and Misc Expenses	86,005.00
	Total (Rs.)	**69,24,108.64**

This is to command you to attach the immovable property of the said Certificate Debtor as set forth in the schedule hereunto annexed, or which shall be pointed out to you by the said Applicant Bank and unless the said shall pay to you the above said sum and the costs of this attachment, to hold the same until further orders from the Recovery Officer.

You are further Commanded to return this warrant on or before the 05.03.2021 with an endorsement certifying the day on which and manner in which it has been executed, or why it has not been executed.

Schedule of Property

All that piece and parcel of property bearing House Site No.80/21, Survey.No.(63/1 and 80/1), Khatha No.61, Old No 63/1/80/1/21, situated at Sarakki Village, Bengaluru. Now come under BBMP Ward No.57, New Corporation No.61 (Old No.63/1/80/1/21) (P.I.D.No.57-267-61) situated at Sarakki Main Road, 5th Cross, Arya Nagar, Shakambari Nagar, Bangalore measuring East to West 7 ft, and North to South 26 ft, totally measuring 182 sq. ft. and bounded on: East by: Remaining portion of Site No.21 (33 ft X 26 ft), West by: Site No.22, North by: Road, South. By: Veerappa's Property

Given under my hand and the seal of the Tribunal, this **23rd day of February 2021.**

Sd/- (Deepa Induvani.S) Recovery Officer-2, DRT - 1, Bengaluru

IN THE COURT OF THE XII ADDL. CITY CIVIL JUDGE, AT BENGALURU (CCH-27)
O.S. No. 5202/2018

A.K. Venkataram S/o Sri A.V. Krishnamurthy, aged about 67 years, No.6 & 7, 24th Main Road, J.P. Nagar, 6th Phase, Bangalore-560078 **...Plaintiff**
V/s
S. Vijay Singh, Since dead by his LRs & Anr. **...Defendants**

NOTICE TO DEFENDANT NOS. 1(a) & 1(b) UNDER ORDER 5 RULE 20 OF CPC BY WAY OF PAPER PUBLICATION

To, **Defendant No. 1(A) Sri Harish,** S/o late Sri S. Vijay Singh, aged about 45 years.
1 (b) Sri Mahendra, S/o late Sri S. Vijay Singh, aged about 35 years. Both Proprietors M/s Dev Darshan, No.98, Cellar Floor, Temple Road, Malleswaram, Bangalore-560003.

Whereas the above named Plaintiff has instituted O.S. No. 5202/2018 against the Defendants for decree for eviction and for arrears of rent in respect of suit schedule premises you are hereby warned to appear in this court in person or by a pleader duly instructed **on 26.03.2021 at 11.00 A.M** before the court of CCH-27 XII Addl. City Civil and Sessions Judge at Bengaluru to answer the claim and you are directed to produce on that day all the documents upon which you intend to rely in support of your defence.

Take notice that in default of your appearance on the day before mentioned the suit will be heard and determined in your absence.

SCHEDULE PREMISES

All that piece and parcel of Ground Floor Shop premises where business in the name of Salem Steel Industries is carried on and situated in 9th Cross, Sampige Road, Malleswaram, Bangalore-560003, bearing No. 164 & 164A, measuring 12 x 20 ft in front portion bearing No. 164 and rear portion 30 x 20 ft bearing No. 164A and together bounded on the:

North by : For portion of 164 other potion of 164 let out and presently in occupation of Dileep Garments and for the portion of 164A private property, **South by:** No. 163 let out to other Teants, **East by:** Sampige Road, **West by:** Private Property.

Given under my hand and seal of the court on 01.03.2021.

By Order of the Court, Assistant Registrar, City Civil Court, Bangalore.
M/s. GOUTAM ASSOCIATES
Vishwa Sagar, No.60, 1st Floor, Old Kanakapura Road, Off. HB Samaja Road, Basavanagudi, Bengaluru-560004.

Education. Goals. And game changing decisions. edex Every Monday with THE NEW INDIAN EXPRESS

ICICI Bank **Branch Office:** ICICI Bank limited, 1st Floor, West Wing, DSMG, Mythree Tower, Hosur Main Road, Bommanahalli, Bangalore- 560068

PUBLIC NOTICE - TENDER CUM AUCTION FOR SALE OF SECURED ASSET

[See proviso to rule 8(6)]
Notice for sale of immovable assets

E-Auction Sale Notice for Sale of Immovable Assets under the Securitisation and Reconstruction of Financial Assets and Enforcement of Security Interest Act, 2002 read with proviso to Rule 8 (6) of the Security Interest (Enforcement) Rules, 2002.

Notice is hereby given to the public in general and in particular to the Borrower(s) and Guarantor(s) that the below described immovable property mortgaged/charged to the Secured Creditor, the physical possession of which has been taken by the Authorised Officer of ICICI Bank Limited. will be sold on "As is where is", "As is what is", and "Whatever there is", as per the brief particulars given hereunder;

Sr. No.	Name of Borrower(s) /Co-Borrowers/ Guarantors/ Loan Account No.	Details of the Secured asset(s) with known encumbrances, if any	Amount Outstanding	Reserve Price / Earnest Money Deposit	Date and Time of Property Inspection	Date & Time of Auction
(A)	(B)	(C)	(D)	(E)	(F)	(G)
1.	Mr.Saravanan Kumar M (Borrower) Mrs.Valli Sarvanan Kumar (Co-Borrower) Loan Account Number LBMYS00004771229	**Plot No- 06** Taluk-Tumkur,Hobli- Kora; Gram Panchayat Arakere; Village-Hosahalli; Property no-152500900901220129; Khata no-399/06; Site no 06 **Measurement** East –west-17.80 metre; North-South on East-8.50 metre: North-South on West -6.75metre Total-135.63 sqmt **Boundaries** East- no.5 property; West- no. 7 property; North-9metre road; South- survey no 86 land Open Site measuring: 1460 Sq Ft.	Rs. 34,94,352/- (as on February 19, 2021).	Rs. 8,10,000/- / Rs. 90,000/-	March 06, 2021 From 10:00 AM To 11:00 AM	March 26, 2021 From 10:00 AM To 11:00 AM
2.	Mr.Saravanan Kumar M (Borrower) Mrs.Valli Sarvanan Kumar (Co-Borrower) Loan Account Number LBMYS00004771229	**Plot No- 26** Taluk- Tumkur; Hobli- Kora; Gram Panchayat-Arakere; Village-Hosahalli; Property no-152500900901220129; Khata no-399/26; Site no 26 **Measurement-** East-west-9.14 metre ; North south-12.19 metre Total-111.41 sqmt **Boundaries** East- no.27 property; West- no.25 property; North-survey no 26 land; South- 9 metre road Open Site measuring: 1199Sq Ft	Rs. 34,94,352/- (as on February 19, 2021).	Rs. 6,60,000/- / Rs. 70,000/-	March 06, 2021 From 11:00 AM To 12:00 PM	March 26, 2021 From 11:00 AM To 12:00 PM

The online auction will be conducted on website **(URL Link-www.disposalhub.com)** of our auction agency **M/s NexXen Solutions Private Limited.** The Mortgagors/ noticee are given a last chance to pay the total dues with further interest till **March 25, 2021** before **05:00 PM** else these secured assets will be sold as per above schedule.

The Prospective Bidder(s) must submit the Earnest Money Deposit (EMD) Demand Draft (DD) (Refer Column E) at **ICICI Bank limited, 1st Floor, West Wing, DSMG, Mythree Tower, Hosur Main Road, Bommanahalli, Bangalore- 560068** and there after they need to submit their offer through the above mentioned website only on or before **March 25, 2021** before **05:00 PM** along with scan image of Bank acknowledged DD towards proof of payment of EMD. Kindly note, in case prospective bidder(s) are unable to submit their offer through the website then signed copy of tender documents may be submitted at **ICICI Bank limited, #4/10, 1st Floor, West Wing, DSMG, Mythri Tower, Hosur Main Road, Bommanahalli, Bangalore- 560068** on or before **March 25, 2021** before **05:00PM.** Earnest Money Deposit DD/PO should be from a Nationalised/ Scheduled Bank in favour of **"ICICI Bank Limited"** payable at **Bangalore.**

For any further clarifications with regards to inspection, terms and conditions of the auction or submission of tenders, kindly contact **ICICI Bank Limited** on **9844542086/ 8008999536** or **M/s NexXen Solutions Private Limited** on **9810029926/ 01244233933**

Please note that Marketing agencies **1. M/s NexXen Solutions Private Limited** have also been engaged for facilitating the sale of this property. The Authorised Officer reserves the right to reject any or all the bids without furnishing any further reasons. For detailed terms and conditions of the sale, please visit **www.icicibank.com/n4p4s**

Date: March 04, 2021
Place: Tumkur & Bangalore

Authorized Officer
ICICI Bank Limited

SBI
STATE BANK OF INDIA
Retail Assets Central Processing Centre, Yelahanka (18994)
No.5/1, Prestige Star Building, I Floor, Ring Road, Near Mother Dairy, Yelahanka Newtown, Bengaluru-560065 Tel:080-29720743/45/49, Email ID:sbi.18994@sbi.co.in

DEMAND NOTICE

(UNDER SUB SECTION (2) OF SECTION 13 OF THE SECURITISATION AND RECONSTRUCTION OF FINANCIAL ASSETS & ENFORCEMENT OF SECURITY INTEREST ACT, 2002 (HEREINAFTER CALLED ACT)

A notice is hereby given that the following Borrowers/guarantors/mortgagors who has defaulted in the repayment of principal and interest of the loan facility obtained by them from the Bank and the loan has been classified as Non Performing Assets (NPA). The notices were issued to them under Section 13(2) of Securitization and Re-construction of Financial Assets and Enforcement of Security Interest Act 2002 on their last known addresses, but they have been returned un-served and as such they are hereby informed by way of this public notice.

Sr. No.	Name of the Borrowers & Guarantor & A/c No.	Details of Properties/ Address of Security Assets to be Enforced Borrower	Date of Notice	Date of NPA	Amount outstanding (As on the date of notice)
1	**A/c No. HL No. 62392913910 Home Cash No. 62447408534** **1)Sri. M. T. Devarajegowda,** S/o LateThimmegowda, No.576, 1st Floor, Basaveshwara Nilaya, 5th Main,Godavari Nadi Road, Brundavan Layout, Bengaluru – 560019. **Also at:a)** Site No.5, Property No.71/05, PID No.130-W474-2, Khata No.462, BBMP Ward No.130, 2nd Main Road, Near New Columbia College, Janatha Colony,Nagadevanahalli, Kengeri Hobli,Bengaluru- 560 056 **b)** M/s Outlook Fashion, No.68/1, 1st Floor, 5th Main Road, Chamarajapet, Bengaluru – 560018. **2. Mrs. Hemalatha,** W/o Sri. M. T. Devarajegowda, No.576, 1st Floor, Basaveshwara Nilaya, 5th Main,Godavari Nadi Road, Brundavan Layout, Bengaluru – 560019. Also at: a) Site No.5, Property No.71/05, PID No.130-W474-2, Khata No.462, BBMP Ward No.130, 2nd Main Road, Near New Columbia College, Janatha Colony, Nagadevanahalli, Kengeri Hobli, Bengaluru-560 056.	**SCHEDULE – A:** All that piece and parcel of residential house situated in Site No.5, Property No.71/05,current Bengaluru Mahanagara Palike Khata Sl.No.462, New PID No.130-W474-2, old Khata No.71, Nagadevanahalli village, coming under Ullalu Sub Division, KengeriHobli within TMC limits, Bangalore South Taluk measuring East to West 17.6 Feet on North side and 16 Feet on South side and North to South 33 Feet with building there on standing jointly in the names of Sri.M. T. Devaraju Gowda s/o Late Thimmegowda and Smt. Hemalatha w/o M. T. Devaraju Gowda and bounded on: East by : Road, West by : Property of Marilingegowda, North by : Property of Vanajakshi South by : Road. Sale Deed dated 20.02.2012 registered in favour of Sri M. T.Devarajugowda S/o Late Thimmegowda and Smt. Hemalatha w/o M. T.Devarajugowda, registered in Book No.1, under document No.KEN-1-12440-2013-14, stored in CD No. KEND561 in the office of the Sub Registrar, Jayanagar (Kengeri), Bengaluru on 20.02.2014.	27.01.2021	07.01.2021	Rs.16,69,360/- (Rupees Sixteen LakhsSixty Nine Thousand Three Hundred SixtyOnly) as on 26.01.2021. and future interest at the contractual rate from 27.01.2021 with incidental expenses, cost, charges, etc.

The steps are being taken for substituted service of notice. The above Borrowers/Guarantors/ Mortgagors are hereby called upon to make payment of outstanding amount within 60 days from the date of publication of this notice, failing which further steps will be taken after expiry of 60 days from the date of this notice under sub-section (4) of Section 13 of Secutitization and Re-construction of Financial Assets and Enforcement of Security interest Act, 2002.

Your kind attention is invited to provisions of sub-Section (8) of Section 13 of the SARFAESI Act whereunder you can tender the entire amount of outstanding dues together with all costs, charges and expenses incurred by the Bank only till the date of publication of the notice for sale of the secured asset(s) by public auction, by inviting quotations, tender from public or by private treaty. Please also note that if the entire amount of outstanding dues together with the costs, charges and expenses incurred by the Bank is not tendered before publication of notice for sale of the secured assets by public auction, by inviting quotations, tender from public or by private treaty, you may not be entitled to redeem the secured asset(s).

Place: Bengaluru
Date : 03.03.2021

Sd/- Authorised Officer & Chief Manager
State Bank of India
RACPC, Yelahanka, Bengaluru

QuoteExpress
IF YOU'RE GOING THROUGH HELL, KEEP GOING
WINSTON CHURCHILL

All the news. In just a click.
Log to www.newindianexpress.com
THE NEW INDIAN EXPRESS
/therewindianxpress
@newindianxpress
+The New Indian Express
Google Play App Store

IN THE COURT OF DEBTS RECOVERY TRIBUNAL - I

No. 4, Residency Road, Opp. Cash Pharmacy, Near Bishop Cotton boys High School, Bengaluru-560025

O.A. No. 402/2020

Between :
Axis Bank Limited ...Applicant
AND
Sri. Kinshuk Sachdeva & others
...Defendants

SUMMONS ISSUED TO DEFENDANT UNDER RULE 23 (viii) OF DEBTS RECOVERY TRIBUNAL (PROCEDURE) RULES 1993 BY WAY OF PAPER PUBLICATION

To,

2. Kinshuk Sachdeva, Autoliv India Pvt. Ltd., Aged about 36 years, Roopa Mansor Apartment, No.102, 5th Cross, 1st 'D' Main, Upadhya Layout, Nagadevanahalli, Kengeri, Banagalore-560060

Whereas the applicant has instituted an application Under Section 19 of the Recovery of Debts Due to Banks and Financial Institution Act, 1993 against the Defendants for a recovery of a sum of **Rs.51,74,793/-** (Rupees Fifty One Lakhs Seventy Four Thousand Seven Hundred Ninety Three Only) amount together with current and future interest cost and other reliefs.

The above mentioned defendants are required to appear therefore hereby directed to appear before the Tribunal in person or through an Advocate or duly instructed in support of their defence to show cause on **28.05.2021 at 10.30 am** as why the relief's prayed for should not be granted. Take Notice that in case of default, the application will be heard and determined in your absence.

Given under my hand and seal of this Tribunal on this the **26th day of February 2021.**

By order of Tribunal Registrar
Debts Recovery Tribunal, Bangalore

GOVERNMENT OF INDIA

DEBTS RECOVERY TRIBUNAL-I, BENGALURU

Jeevan Mangal Building, No. 4, Residency Road, Bengaluru- 560 025.

Form No. 14 (See Regulation 33(2))

DRC No.14752

State Bank of India, RACPC III, "Maruthi Mansion", 7M-422, 80 Feet Road, Kalyan Nagar, Bengaluru - 560 043. **...Certificate Holder**
Versus
Sri. S. Pranesh & Others ...Certified Debtor(s)

DEMAND NOTICE

To
1.Sri S. Pranesh S/o. Sri N. Sridharan, Res. at: No.11, 4th Cross, Dinnur,R.T. Nagar, Bengaluru - 560 032.
2. Smt. P. Anuradha W/o. Sri S. Pranesh, Res. at: No.11, 4th Cross, Dinnur,R.T. Nagar, Bengaluru - 560 032.
3. Sri N. Sridharan S/o. Sri N. Nagarajan Rao, Res. at: No.11, 4th Cross, Dinnur, R.T. Nagar, Bengaluru - 560 032.

In view of the Recovery Certificate issued in **O.A. No.147/2017** passed by the Hon'ble Presiding Officer, DRT, Bangalore on **19.02.2019** an amount of **Rs.42,14,756/-** (Rupees Forty Two Lakhs Fourteen Thousand Seven Hundred and Fifty Six Only) is due against you along with interest and costs from date of filing of O.A. till realization.

You are hereby called upon to deposit the above sum within 15 days of the receipt of the notice, failing which the recovery shall be made as per rules.

In addition to the sum aforesaid you will be liable to pay :

a)Such interest as is payable for the period commencing immediately after this notice of the execution proceedings.

b)All costs, charges and expenses incurred in respect of the service of this notice and other process that may be taken for recovering the amount due.

Given under my hand and seal of the Tribunal on **07.03.2019**

Sd/- (Deepa Induvani S.)
Recovery Officer-II ,DRT-I, Bengaluru

Note: Attention is invited to Rule 16 of the Second Schedule of the Income Tax Act 1961 read with Recovery of Debts Due to Banks and Financial Institutions Act, 1993 which is reproduced below:

"Rule 16 (1) Where a notice has been served on a defaulter under Rule 2, the defaulter or his representative in interest shall not be competent to mortgage, charge, lease or otherwise deal with any property belonging to him except with the permission of the Debt Recovery Officer, nor shall any Civil Court issue any process against such property in execution of a decree for the payment of money. (2) Where an attachment has been made under this Schedule any private transfer or delivery of the property attached or of any interest therein and any payment to the defaulter of any debt, dividend or other monies contrary to such attachment, shall be void, as against all claims enforceable under the attachment".

IN THE HIGH COURT OF KARNATAKA AT BENGALURU

Notice to the Respondent Nos.1, 5, 6 and 23
Vide order dated: 12.02.2021

R.F.A. No. 2053/2016

Hombamma, Since dead by her LRs., Ramakrishne Gowda & Ors., **...Appellants**
(By Sriyuths: Omkaresha & M. Shivaram, Advs.,)
V/s
Sri Kolaligowda @ Seetharamaiah & Ors., **...Respondents**
(By Sriyuths: G. Nagaraja, Adv., for R-7 and Bojanna K.J., Adv., for R-19)

TO: Respondents:

1. Kolaligowda @ Seetharamaiah S/o Late Boraiah R/at No.203, 1st Floor, 47th Block, Jayanagar, Bangalore-560082. **5. Smt. Venkatalakshmamma** W/o Late Basavaraju. **6. Sri Chennakeshava** S/o Late Basavaraju, R-5 & R-6 both are R/at No.276, 3rd Cross, Veerapura Road, Zinc Lane, Bhadravathi, Shimoga District-577301. **23. Padma @ Papamma** W/o Narasimhaiah D/o Late Channaiah R/at No.3675, 3rd Cross, 1st Main, Gayathri Nagar, Bangalore-560 021.

Appeal from the Judgment & Decree dated: 27.04.2016 passed in OS.No.19/2010 on the file of the Senior Civil Judge & JMFC, Nagamangala.

Notice is hereby given to you to appear in this court either in person or through Counsel duly instructed or through some one authorized by law, to act for you in the above appeal on **19.04.2021** in case you intend to contest the appeal. If you fail to appear, the same will be dealt with, heard and decided in your absence.

Issued under my hand and the seal of this court this the 12th Day of February 2021.

By Order of the Court, Assistant Registrar

QuoteExpress
NEVER COMPLAIN AND NEVER EXPLAIN
BENJAMIN DISRAELI

IN THE COURT OF THE CITY CIVIL JUDGE AT BENGALURU (CCH-22)

O.S. No. 26266/2020

Between: M/s Madhuri Silk Center, No. 27/7A, Ground floor, Balaji Building, Bettappa lane, CT Street Cross, Bengaluru - 560002. Sole Proprietary concern of Sri Narayan Singh, S/o late Ram Singh, aged about 68 years, Represented by his Son / GPA holder Sri Kalyan Singh, S/o Narayan Singh, aged about 45 years ... **Plaintiff**

And: M/s Aishwarya Lakshmi Silk ... **Defendant**

SUMMONS TO DEFENDANT

M/s Aishwarya Lakshmi Silk, No. 415, 5th Cross, 6th Main, Sri Sapthagiri, MEI layout, Bagal Kunte, Dasarahalli, Bengaluru - 560073. By its Proprietor Smt. S. Kalavathy, W/o S. Ramesh, Major in age

Whereas the Plaintiff has filed the above suit for recovery of balance totally a sum of Rs. 6,50,000/- including principle, interest, legal notice charges, future interest of 24% and court cost against you. You are hereby summoned to appear before the court CCH 22 on **31-03-2021** by 11.00 AM in person or by pleader duly instructed to answer the claim. Failing which the matter will be heard and you will placed exparte.

Given under my hand and seal of the Court, on 01-03-2021.

By order of the Court, Deputy Registrar, City Civil Court, Mayo Hall Unit, Bangalore.

Advocate for Plaintiff: **CHAND PASHA** No. 133/134, III Floor, Lakkur Complex, Avenue Road, Bangalore-560002.

QuoteExpress
IF YOU'RE GOING THROUGH HELL, KEEP GOING
WINSTON CHURCHILL

PUBLIC NOTICE

BE IT KNOWN TO ALL that our clients intend to purchase the below-mentioned Schedule Property from **Smt. Ambika M., Sri. Manoj Kumar M. @ Sukesh & Sri. Sanjay Kumar M. @ Sanjay Adithya @ Ravi Pravin** who claim to be the joint owners of the same, having acquired the same under a Registered Will dated 05-10-2013 which was executed in their favour by their father **Sri. P. Madhu** who passed away on 16-10-2013.

Any person(s) / bank(s) / institution(s) objecting to the proposed sale or asserting any manner of lawful right, title, interest or share over the Schedule Property or part thereof is/are required to lodge their objections/claims preferably with photo-copies of documents based on which they object to the said sale or stake their claim, by registered post so as to reach at the below-mentioned address within 15 (fifteen) days from the date of this publication, failing which our client(s) shall proceed to purchase the Schedule Property as if there are no claims of any nature thereon, and all claims even if existing, shall be deemed to have been waived off / abandoned.

Any objections/claims received after the said period, or personal representation(s) or communication by any other mode, shall not be considered / entertained under any circumstances.

SCHEDULE PROPERTY

ALL THAT PIECE AND PARCEL of the immovable property bearing Municipal No.18, PID No.28-100-18 & Municipal No.18/1, PID No.28-100-18/1 situated at L.V. Temple Street, OTC Road, 2nd Cross, Balepet, Bangalore, in Bruhat Bangalore Mahanagara Palike (BBMP) Ward No.28 (Chickpet Ward), measuring:

EAST to WEST : 63 feet, NORTH to SOUTH : 18 feet

Totally measuring about **1134 sq. feet;** and is bounded on the:

EAST by : Property belonging to Sri. Bhawarlal Kumar;
WEST by : Road;
NORTH by : Property belonging to Sri. Maheshchand Agarwal;
SOUTH by : Property belonging to Sri. Muniswamy.

ABHAY KUMAR P. JAIN & V. RAMKUMAR, Advocates
LexJuris, No.202, PANCHARATHNA RACE-VIEW APARTMENTS
No.15/1, 6th Cross, Gandhinagar, BANGALORE- 560 009

IN THE COURT OF THE II ADDITIONAL FAMILY COURT JUDGE AT BANGALORE

M.C. No. 4433/2019

BETWEEN : SMT. KUMARI RAGHUNATH
...PETITIONER
AND : SRI RAGHUNATH ...RESPONDENT

NOTICE TO THE RESPONDENT

To, **SRI RAGHUNATH,** S/o. Rajappan, R/at No. 39, Room 10, 1st Floor, 8th Block, Koramangala, Near Anjaneya Swamy Temple, Bangalore South, Bangalore- 560095.

WHEREAS, the Petitioner has instituted the above case against you for dissolution of marriage, you are hereby summoned to appear in before the Hon'ble II Additional Family Judge at Bengaluru, in person or by a pleader **on 29.03.2021 at 11 '0' clock** to answer the same, failing which the Petition will be heard and determined in your absence.

Given under my hand and seal of this Court on 26.02.2021.

By Order of the Court, Sheristedar, Family Court, Bengaluru

Advocate of the Petitioner : **VSK & Co. Satheesh Kumar .V,** Advocate
#SC-316, JBJ Complex, 2nd Floor, East of NGEF Layout, Ramamurthy Nagar Main Road, Bangalore - 560016.

PUBLIC NOTICE

My client intends to purchase the Property mentioned in the Schedule herebelow from its Owner, **M/s. CRAFT AIR,** ('Firm') a Partnership firm, comprising **(1) Shri. M. Ghouse Mohideen alias Mohammed Ghouse Mohideen,** son of Shri. Mohammed Ibrahim, **(2) Shri. G. Mohammed Amanulla,** son of Shri. M. Ghouse Mohideen alias Mohammed Ghouse Mohideen, and **(3) Shri. G. Mohammed Inayathulla,** son of Shri. M. Ghouse Mohideen alias Mohammed Ghouse Mohideen as its partners. It is represented by the aforesaid Partners that they are the only partners of the Firm and that the Firm has good marketable, right, title and interest to the Schedule Property and that apart from them there are no other person/s having any right or claim over the Schedule Property and that they have not entered into any Agreements/ Memorandum of Understanding etc., with any third party which is subsisting. The Owner further represents that they have not mortgaged, created any lien or encumbered the Schedule Property or any part thereof in any manner, to any person/s. Any person/s having objection/s or claims shall with documentary evidence lodge their objection(s)/claim(s) **within Ten (10) days** from the date of this notice with the undersigned, failing which my client shall proceed with the above-mentioned transactions.

SCHEDULE

All that piece and parcel of the property bearing No. B6, BBMP Katha No. 16/Shed-B6, comprising Industrial Shed, measuring 268.05 square meters or 2,885 square feet, situated at Vibuthipura Village, HAL Ancillary Industrial Estate, Marathahalli, Bengaluru, land measuring East to West 39.25 meters and North to South 17.25 meters, measuring in total 677.06 square meters. (i.e., 7288 square feet) and is bounded on the:

East by : Property belonging to HAL
West by : I. E. Road
North by : Industrial Shed No. B-7
South by : Industrial Shed No. B-5

Jayanth M. Pattanshetti
Advocate,
102, Ground Floor, "Rams Infantry Manor", Infantry Road, Bengaluru-560 001.
Ph.: 25593195 / 41238516
Place : Bengaluru
Date: 03-03-2021

PUBLIC NOTICE

This is to inform the general public that I, **Mrs. Ushadevi Patwardhan** is the lawful owner in possession, occupation and enjoyment of the agricultural land totally admeasuring 3 Acres 39 Guntas, comprised in Survey No.22 (now New Sy. No.22/2), 25/2 (now New Sy. No.25/3) and 24/2 measuring an extent of 1 acre, 1 acre 36 guntas and 1 acres 3 guntas respectively, all situated at Bannerghatta Village, Jigani Hobli, Anekal Taluk, Bangalore.

I am given to understand that one Mr.S.Navin Kumar proprietor of M/s.Navayuga Properties has fabricated an alleged Memorandum of Understanding dated 09.12.2020 in respect of the aforesaid properties. I have neither signed nor executed any document with Mr.S.Navin Kumar proprietor of M/s.Navayuga Properties. I have taken appropriate action and have filed a Police Complaint with the jurisdictional police with regard to the alleged Memorandum of Understanding dated 09.12.2020.

In the above circumstances, I hereby inform and caution the public at large not to deal with the said Mr.S.Navin Kumar and not to pay any money to the said Mr.S.Navin Kumar proprietor of M/s.Navayuga Properties in respect of the aforesaid properties, as he is not authorized to deal in respect of the aforesaid properties. If, anybody does so, then he/ she shall be doing the same at his/ her own risks and under no circumstances, will I be held responsible for any loss incurred thereby.

Sd/- **Mrs. Ushadevi Patwardhan,**
Wife of late Mr. Ganpatrao Patwardhan,
Residing at "Purnakooty", Bannerghatta,
Behind S. P. Agencies Petrol Pump,
BANGALORE - 560 083.

GIC HOUSING FINANCE LTD.

BENGALURU BRANCH OFFICE : LEO Shopping Complex, 3rd Floor, No. 44 & 45, Residency Road Cross, Bangalore - 460025.
Tel. : (080) 42006017/18/19 **Email : bangalore@gichfindia.com**
Chandanagar Branch: Shop No: 2, 2nd Floor, H.No:4-92/6, J N Rao Complex, Opp. BSNL Telephone Exchange, Mumbai Highway, Chandanagar, Hyderabad 500050.
REGD. OFFICE: National Insurance Building, 6th Floor,14, Jamshedji Tata Road, Churchgate, Mumbai - 400 020.

DEMAND NOTICE

(IN PURSUANCE WITH SECTION 13 (2) OF THE SARFAESI ACT, 2002)

GIC Housing Finance Ltd. (GICHFL) has sanctioned Housing loan to the following borrower(s) to purchase residential premises by creating equitable mortgage in favor of GICHFL. The repayment of the loan(s) is irregular and the account(s) is finally classified as Non Performing Asset in accordance with directions and guidelines of National Housing Bank.

GICHFL has therefore invoked its rights under section 13 (2) of the SARFAESI ACT, 2002 and called upon the borrower(s) to repay the total outstanding due mentioned therein, within 60 days from the date of the said Demand notice(s).

The borrower(s) is hereby again called upon publicly to pay the said total dues plus the charges & interest accrued till date within 60 days from the date of this notice failing which GICHFL shall resort to all or any of the legal rights to TAKE POSSESSION of the said property(ies) and dispose it and adjust the proceeds against the outstanding dues amount. The borrower(s) is also restrained from alienating or creating third party interest on the ownership of the property(ies).

Sr. No	File No./ Name of the Borrower(s)/ Co-Borrower(s)& Guarantors	Address Of The Mortgaged Property	Outstanding Dues As On	Date Of Demand Notice Sent
1	**KA0020610002655** **Mr. Pedanna Venkatesh Govindraj**	Khata No. 216/3, Floor No: GF FF SF, Plot No: 17, Nagavarapalya, Near To Big Bazar, K R Puram, C.V. Raman Nagar, Bangalore East 560093	Rs.26,22,552/- AS ON 28.02.2021	09.12.2020
2	**KA0600600000147** **Mr. Venu Thumma**	Gut No: 36/5 And 36/7, Kaveri Enclave, Flat No-G1, Floor No: Gr Flr, Site No-22, 2nd Main Road, Next To Ganesh Temple, Dinnur, Bangalore City, Mattadahalli Sulthanpaly, 560002	Rs.36,04,591/- AS ON 28.02.2021	02.11.2020

*** THIS SIGN SHOWS - EXCLUDING OF LEGAL & MISC. EXP.**

THIS NOTICE WILL ALSO BE PASTED ON THE OUTER DOOR OF THE BORROWER'S LAST KNOWN ADDRESS AND AT THE MORTGAGED PROEPRTY (IES)

For GIC Housing Finance Ltd.
Sd/-
Authorised Officer

Date : 04.03.2021
Place : Bangalore

KOTESHWARA SAHAKARI BANK NIYAMITHA

No.112, 1st floor, R V Road, V V Puram, Bangalore-560020. Ph: 26605133/34
email : koteshwarabank@gmail.com

POSSESSION NOTICE (for Immovable Property)

Whereas, the undersigned being the Authorized Officer of Koteshwara Sahakari Bank Niyamitha, No,112, 1st floor, R V Road, V V Puram, Bangalore-560004 under the Securitisation and Reconstruction of Financial Assets and Enforcement of Security Interest Act, 2002, in exercise of powers conferred under Section 13(2) read with Rule 3 of the Security Interest (Enforcement) Rules, 2002 had issued a Demand Notice dated **5th December 2019** calling upon the Borrower, owner of the property **Mrs. Vijayalakshmi V w/o Vishwanathan K, #15/4, 2nd Floor, Subbramachetty Street, Behind Guru Raghavendra Co-op Bank,Near Netkallpa circle, Bangalore-560004 and proprietor of M/s Siva Murugan Tyres #10/24, 9th Cross, Sarakki, J P nagar 1st Phase,Bangalore-560078 and Mr. Vishwanathan K #15/4, 2nd Floor, Subbramachetty Street, Behind Guru Raghavendra co-op Bank Near netkallpa Circle, Basavanagudi, Bangalore-560004 (as co borrower) Mr. Dinesh V s/o Vishwanathan K#15/4, 2nd Floor, Subbramachetty Street, Behind Guru Raghavendra co-op Bank Near netkallpa Circle, Basavanagudi, Bangalore-560004 (as guarantor) are** to repay the amount mentioned in the notice being **Rs. 21,86,685/-/ (Rupees Twenty One lakhs Eighty six thousand Six hundred and Eighty Five Only)** with further interest and other costs from 01.12.2019 within **60 days** from the date of receipt of the said notice.

The Borrower / Guarantor, owners of the property having failed to repay the amount, notice is hereby given to borrower, owner of the property and the public in general that the undersigned has taken possession of the property described herein below in exercise of powers conferred on him under section 13(4) of the said Act read with rule 8 of the Security (Enforcement) Rules 2002 on this **19th February 2021.**

The Borrower/Guarantor/owner's attention is invited to the provisions of sub section (8) of the section 13 of the Act in respect of time available to redeem the Security Assets/Secured Assets.

The Borrower/Guarantor/owners of property, in particular and the public in general are hereby cautioned not to deal with the property and any dealings with the property will be subject to the charge of the Koteshwara Sahakari Bank Niyamitha, No.112, 1st floor, R V Road, V V Puram, Bangalore-560004 for an amount of Rs.21,30,147/- (rupees Twenty One Lakhs Thirty Thousand One Hundred Forty Seven Only) and further interest accrued and other charges from 01.02.2021 thereon.

Description of the Immovable Property

Details of Mortgaged property in the name of Smt. Vijayalakshmi V

All the piece and parcel of Property bearing Eastern portion of the immovable property bearing old No.7/5, New No.58/2, situated at Sadar Mudalappa Lane, Doddamavalli ,Bangalore-560004 PID No.61-14-58/2 measuring East to West: 13.5 feet, North to South: 21 feet together with the building with all amenities and bounded on the:-

East by : Private Property
West by : Remaining portion of the same property sold in favour of Smt. Rukminiamma
North by : Mudalappa Street
South by : Remaining portion of the same property.

Date: 19.02.2021 **Authorised Officer**
Place: Bangalore **Koteshwara Sahakari Bank Niyamitha**

UNION BANK OF INDIA

REGIONAL OFFICE - BANGALORE SOUTH
#10A, Chandra Kiran", Kasturba Road, Bangalore - 560001 Ph: 22958250, 22958251

SALE NOTICE FOR SALE OF IMMOVABLE PROPERTIES

E-Auction Sale Notice for Sale of Immovable Assets under the Securitisation and Reconstruction of Financial Assets and Enforcement of Security Interest Act, 2002 read with proviso to Rule 8 (6) of the Security Interest (Enforcement) Rule, 2002

Notice is hereby given to the public in general and in particular to the Borrower(s) and Guarantor (s) that the below described immovable property mortgaged / charged to the Secured Creditor, the possession of which has been taken by the Authorized Officer of Union Bank of India (secured creditor), will be sold on **"As is where is"**, **"As is what is"** and **"Whatever there is"** on the date mentioned below, for recovery of dues as mentioned hereunder to Union Bank of India from the below mentioned Borrower(s) & Guarantor(s). The Reserve Price and the Earnest Money Deposit are also mentioned hereunder:

Branch name & Contact No.	**Jalbhavan Branch, Bengaluru (e Corporation Bank) Mob: 9031434947, E-mail: cb0714@uinonbankofindia.com**
Name of the Borrower & Guarantor/s: 1. Mr. B. Dhanunjaya, 2. Mrs. D. Lakshmi, Both are residing at No. 305, 2nd Floor, Sri Mallikarjuna Residency, 80 Feet Road, Kanakapura Main Road, Gubbalala Village, Bengaluru 560061.	**Amount due: Rs.75,81,000/- (Rupees Seventy Five Lakhs Eighty one Thousand Only) with interest accrued thereon.**
Description of the Immovable Property : Flat No. FF-3, First Floor, Varaha Residency, Hosakerahalli Village, Uttarahalli Hobli, Bengaluru South Taluk, BBMP Ward No. 160, Bengaluru with Super Built up area of 1435 Sq.fts alongwith UDS of 300 Sqfts. Schedule for land: by East: by Conservancy, West: by Road, North: by Northern portion site No. 115 & South by: 40 feet road. Schedule for flat: East :by Road, West : by Flat No. FF-4, North: by Flat No. FF-2 & South: by Road. Reserve Price : Rs.46,40,000/- (Rupees Fourty Six Lakhs Fourty Thousand Only). Earnest money to be deposited: Rs.4,64,000/- (Rupees Four Lakhs Fourty Thousand Only).	
Branch name & Contact No.	**Jalbhavan Branch, Bengaluru (e Corporation Bank) Mob: 9031434947, E-mail: cb0714@uinonbankofindia.com**
Name of the Borrower & Guarantor/s: 1. Mr. Pattabhi Ramarao, 2. Mrs. G. Bhavani, Both are residing at No. 108, B Block, Gagan Vihar Apartment, Ideal Homes Township, R R Nagar, Bengaluru-560098	**Amount due: Rs.67,19,000/- (Rupees Sixty Seven Lakhs Nineteen Thousand Only) with interest accrued thereon.**
Description of the Immovable Property : Flat No. FF-5, First Floor,Varaha Residency, Hosakerahalli Village, Uttarahalli Hobli, Bengaluru South Taluk, BBMP Ward No. 160, Bengaluru with Super Built up area of 1247 Sqfts & UDS of 250 Sqfts. Schedule of land: East: by Conservancy, West by: Road, North by : Northern portion site No. 115. & South by: 40 feet road. Schedule of Flat: East by: Flat No. FF 2, West by: Road, North by: Flat No. FF 6, & South by : Flat No. FF- 4 Reserve Price : Rs.41,00,000/- (Rupees Fourty One Lakhs Only). Earnest money to be deposited: Rs.4,10,000/- (Rupees Four Lakhs Ten Thousand One Hundred Only).	

Date & Time of E-Auction for the above properties is On 18.03.2021 at 11.00a.m.-02.00 p.m. (with 10 min unlimited auto extensions)
For detailed terms and condition of the sale, please refer to the link provided in https://www.ibapi.in, and www.unionbankofindia.co.in
For Registration and Login and Bidding Rules visit https://www.mstcecommerce.com/auctionhome/ibapi/index.jsp

Date: 04.03.2021, Place: Bangalore **Sd/- Authorised Officer, Union Bank of India**

IDBI BANK

IDBI Bank Ltd.
R.S.PURAM BRANCH : CIN – L65190MH2004GOI148838
No.147-148, Vijay Enclave, D.B. Road, R.S.Puram, Coimbatore 641 002. www.idbibank.com

PUBLIC NOTICE FOR E-AUCTION SALE

SALE OF IMMOVABLE ASSETS CHARGED TO THE BANK UNDER THE SARFAESI ACT 2002 IN CONNECTION WITH THE FINANCIAL ASSISTANCE GIVEN TO M/s. BULL BROTHERS EXPORTS

The undersigned being the Authorized Officer (AO) of the IDBI Bank Ltd. (IDBI) invites Bids/Offers through E-Auction for sale of the following properties under the provisions of the Securitisation and Reconstruction of Financial Assets and Enforcement of Security Interest Act, 2002 read with the Security Interest (Enforcement) Rules, 2002, physical possession whereof has been taken by the AO, **IDBI Bank Ltd on November 04, 2020.**

Assets Details	Reserve Price	Earnest Money Deposit (EMD)	Date of Inspection	Last Date of Submission of Bids	Date & Time of E-Auction
All that piece and parcel of the property bearing Sy.No.21, Khatha No: 630/25 / 19/ 202/ 25, measuring East to West 50 feet and North to South 60 feet, totally measuring 3000 sq feet, situated at ward N0.10, Gulobanahalli, Devanahalli Town, Bangalore Rural District and **Bounded as**: East by: - Road, West by:- property No.202/32.North by:- Property No. 202/26, South by:- Property No.202/24.	Rs.35.70 Lakhs	Rs.3.57 Lakhs	02.04.2021 (Friday) 2 pm to 4pm	05.04.2021 till 2:30 pm (Monday)	**07.04.2021 (Wednesday) By 11 am to 12:00 noon (unlimited extension of 5 minutes each)**
Date of Demand Notice- Section 13(2) of SARFAESI Act- 27.07.2020	**Outstanding amount- Outstanding as on 01.02.2021 stands at Rs. 52,46,922.38/- plus interest and other charges thereon w.e.f 02.02.2021**				

Gist of the terms & conditions appearing in Bid Document:

1.The sale of Secured Assets is on **"as is where is basis", "as is what is basis", "whatever there is basis" and "no recourse basis"** for and on behalf of the Secured Creditors viz.: IDBI Bank Ltd. **2.**The aforesaid property shall not be sold below the reserve price mentioned above. **3.**The sale shall take place on the expiry of thirty days from the date of publication of this notice. **4.**The Earnest Money Deposit – (EMD) will not carry interest. AO may retain EMD of top three bidders upto 3 months from the date of opening of the bids. **5.**The AO may permit inter-se bidding among the top three bidders. **6.**The successful bidder will be required to deposit 25% of the sale price (less the amount of EMD deposited) at the time of confirmation of sale. The balance amount of the sale price is to be paid within 15 days of the confirmation of the sale or such extended period as may be agreed to by the AO. In case of failure to deposit the balance amount within the prescribed period, the deposited amount shall be forfeited, including earnest money. **7.**AO reserves the right to accept or reject any or all bids without assigning any reason(s). In case all the bids are rejected, the AO reserves the right to sell the assets by any of the modes as prescribed in the SARFAESI Act. **8.**The Secured Assets mentioned in the Bid Document are based on the charges/mortgages created by the Borrower in favour of Secured Creditors, the details whereof are given in the bid document. Interested parties are requested to verify the details of the Secured Assets and inspect the records relating to mortgaged assets available with AO on request. **9.**Secured creditors do not take responsibility for any errors/omissions/discrepancy/ shortfall etc in the secured Assets or for procuring any permissions etc or for the dues of any authority established by law. **10.**The Secured Assets are being sold free from charges and encumbrances of Secured Creditors only. **11.**The successful bidder would be required to bear all the necessary expenses like stamp duty, registration, expenses, tax liabilities, if any etc for transfer of secured asset. **12.**Only those bidders holding valid e-mail, ID proof and Photo proof and have duly remitted payment of EMD through NEFT or RTGS shall be eligible to participate in this e-auction.(PAN & Adhaar card copy). **13.**The intending bidders have to submit their EMD by way of remittance by RTGS/NEFT to IDBI Bank Ltd A/c No 114137000010052 with **R S Puram Branch, Coimbatore** (IFSC – IBKL0001141). The details of NEFT/RTGS credit of EMD to the aforesaid a/c shall be mandatorily informed to salvin.s@idbi.co.in/ s.chandramohan@idbi.co.in. **14.**Sales is strictly subject to the terms & conditions given in this advertisement and in the tender document. The Bid Document can be obtained from our branch at IDBI Bank Ltd., 147-148, D B Road, R S Puram, Coimbatore on all working days or downloaded from IDBI Bank website i.e.,www.idbibank.com. and www.bankeauctionwizard.com. **15.**Interested parties may contact : Shri Salvin Sivaraman, Authorised Officer (T) 0422-2473800 (email) salvin.s@idbi.co.in and Shri S Chandramohan (T) 0422-2478500 (email) s.chandramohan@idbi.co.in.

STATUTORY 30 DAYS SALE NOTICE UNDER RULE 8(6) OF THE SARFAESI ACT, 2002

The borrower is hereby notified to pay the sum as mentioned above along with upto date interest and ancillary expenses before auction, failing which the proprieties will be auctioned/sold and balance dues if any will be recovered with interest and cost

Place : Coimbatore **Sd/-**
Date : 01.03.2021 **Authorised Officer**

INDIAN BANK (e-Allahabad Bank)

Kamalanagar Branch, Bangalore.
Phone No.080-23237725

NOTICE OF INTENDED SALE

Notice of Intended Sale under Rule 6(2) & 8(6) of The Security Interest (Enforcement Rules) 2002 under The Securitization and Reconstruction of Financial Assets and Enforcement of Security Interest Act 2002.

Notice is hereby given to the public in general and in particular to the Borrower (s) and Guarantor (s) that the below described immovable property mortgaged/charged to the Secured Creditor, the physical /constructive / Symbolic (whichever is applicable) possession of which has been taken by the Authorised Officer of **Indian Bank, Kamalanagar Branch, Bangalore** Secured Creditor, will be sold on **"As is where is", "As is what is", and "Whatever there is" on 18.03.2021** for recovery of **Rs.72,58,545/- (Rupees Seventy Two Lakh Fifty Eight Thousand Five Hundred Forty Five Only)** as on 08.01.2021 with further interest, costs, other charges and expenses thereon from 08.01.2021 due to the **Indian Bank, Kamalanagar Branch, Bangalore** Secured Creditor, from **Mr. R.Chethan, S/o Ramshankar [Borrower and Mortgagor]**, No.17/21, 15th Cross, Ashok Nagar, Bangalore, Karnataka-560050. **Also at: Mr. R.Chethan, S/o Ramshankar [Borrower and Mortgagor],** No.107/1, 2nd Floor, Weaver's Colony, Chikkadevaraya, 14th Main Pipeline Srinagars RI Laxmi Venkateshwara Nilaya, Bangalore-560079. **Mr. R.Chethan, S/o Ramshankar [Borrower and Mortgagor],** Flat No.307, First Floor, **'SHIVA PARADISE-I'**, Subramanyapura Village, Uttarahalli Hobli, Bangalore South Taluk, Bangalore-560061. The specific details of the properties intended to be brought to sale through e-auction mode are enumerated below:

DETAILED DESCRIPTION OF THE PROPERTIES:

All that piece and parcel of Residential Flat No.307, 3rd Floor, measuring 1040 Sq.Ft. of super built area with one car parking in residential complex known as **'SHIVA PARADISE-I'** as described in Schedule 'A' Property constructed on the Schedule 'B' Property detailed here in below comprising of Schedule 'C' and 'D' Property.

SCHEDULE 'A' PROPERTY:

270 Sq.Ft of undivided share right title and interest in the land comprising in mention below above together with Two bedroom Apartment bearing No.307 in the third floor, measuring 1040 Sq.Ft of super Built up Area with Vitrified Tiles flooring, with One Car Parking be the part of multi storied residential complex known as **"SHIVA PARADISE-I"** constructed on the Schedule 'C' Property along with one half part in depth of the joints between the ceiling of the apartments and the floor of the space above it and internal and external walls such level as with concealed wiring with proportionate share in common access and area of the building like entrance foyer, common corridors in all floors, Staircases including landing up to the terrace, Machine room, Housing and lift machineries of passenger elevator along with necessary cabin, winches and motor etc., pump sets, houses in pump room along with necessary valves, starters etc., and common areas electrical systems **and bounded on the: East:** Entrance Passage & Flat No. 301, **West:** Passage & Flat No.306, **North:** Open Space thereafter private Property, **South:** Passage & Cutout.

SCHEDULE 'B' PROPERTY (Comprising of Schedule 'C' and 'D' Property):

All that piece and parcel of the immovable Residential Property bearing Site Nos.21, 22, 23, 24, 37, 38, 39, and 40, Khata No.13, Present BBMP Khatha No. 246/21, 22, 23, 24, 37, 37, 39 & 40 carved out of converted, Sy.No.13 (duly converted from Agricultural to Non-Agricultural residential purposes vide conversion order bearing No. BDS.ALN.SR(S)/02/2004-05 dated 12/04/2004 issued by the special Deputy Commissioner, Bangalore District, Bangalore), situated at SUBRAMANYAPURA VILLAGE, Uttarahalli Hobli, Bangalore South Taluk, presently comes under the jurisdiction of Bruhat Bangalore Mahanagara Palika, Uttarahalli Ward No.184, Bangalore, totally measuring 9676.5 Square Feet **and bounded on: East:** Private Property of L.Krishnappa's Family, **West:** 30 Feet Road, **North:** Common Passage and Site Nos.36 and 25, **South:** Site Nos.20 and 41.

SCHEDULE 'C' PROPERTY (Comprising of Schedule 'B' Property)

All that piece and parcel of the immovable Residential Property bearing Site Nos.21, 22, 39 and 40, Khatha No. 13, carved out of converted Sy.No.13 (duly converted from Agricultural to Non-Agricultural residential purposes vide conversion order bearing No. BDS.ALN.SR(S)/02/2004-05 dated 12/04/2004 issued by the special Deputy Commissioner, Bangalore District, Bangalore) situated at SUBRAMANYAPURA VILLAGE, Uttarahalli Hobli, Bangalore South Taluk, **measuring East to West:** (90'0" + 97'5")/2 Feet and North to South 50 Feet, Totally measuring 4687.5 Square Feet, presently comes under the jurisdiction of Bruhat Bangalore Mahanagara Palika, Ward No.184 - Uttarahalli, **and bounded on: East:** Private Property of L.Krishnappa's Family, **West:** 30 Feet Road, **North:** Site Nos. 23 and 28, **South:** Site Nos. 20 and 41.

SCHEDULE 'D' PROPERTY (Part of 'B' Schedule Property)

All that piece and parcel of the immovable Residential Property bearing Site Nos.23, 24, 37 and 38, Khatha No. 13, carved out of Converted Sy. No. 13 (duly converted from Agricultural to Non-Agricultural residential purposes vide conversion order bearing No. BDS.ALN.SR(S)/02/2004-05 dated 12/04/2004 issued by the special deputy commissioner, Bangalore District, Bangalore) situated at SUBRAMANYAPURA VILLAGE, Uttarahalli Hobli, Bangalore South Taluk, measuring East to West: (97'5" + 102'0")/2 Feet and North to South 50 Feet, Totally measuring 4988.5 Square Feet, presently comes under the jurisdiction of Bruhat Bangalore Mahanagara Palika, Ward No.184 - Uttarahalli, **and bounded on: East:** Private Property of L.Krishnappa's Family, **West:** 30 Feet Road, **North:** Common Passage and Site Nos.36 and 25, **South:** Site Nos.22 and 39.

Reserve Price: Rs.31.00 Lakhs; EMD: Rs.3.10 Lakhs
Bid Incremental Amount: Rs.50,000/-

Date, Time for e-Auction: 18.03.2021, 11:00 AM to 4:00 PM

Earnest Money to be Deposited on or before 17.03.2021

Prior Encumbrance: NIL **Property ID No.IDIB021204**

Nodal Bank Account No.6096875321 & A/c. Name: e-Auction EMD Account, Bangalore Zone. Branch Name: M.G.ROAD Branch & IFS Code: IDIB000M050

Bidders are advised to visit the website (**www.mstcecommerce.com**) of our

Airport Customs at KIA on Tuesday detected a novel smuggling route adopted by a passenger who flew in from Dubai — tiny screws and rods in gold coated with the metal rhodium. A total of 360.13 grams of gold valued at Rs 17.14 lakh were seized from the flyer.

Political aspirants throng the AIADMK headquarters to submit applications to contest the upcoming Assembly elections, in Chennai on Wednesday | P JAWAHAR

Game-changer for AIADMK: Sasi quits politics

Move comes as boost for ruling party, likely to give impetus to seat-sharing talks with allies

T MURUGANANDHAM @ Chennai

IN a significant development that comes as a boost to the ruling AIADMK ahead of Assembly elections, VK Sasikala, the one-time confidante of former CM J Jayalalithaa, has announced that she is quitting active politics. The dramatic announcement, made late evening on Wednesday, ends speculation as to what role she would have played in the political landscape of Tamil Nadu.

In a statement, Sasikala appealed to all loyalists of *Amma* (former CM J Jayalalithaa) to unite and work together against the "evil force that is DMK." The letter further said, "I never desired for power or position. I still remain a sister of *Amma* even after her demise. Now, I will pray to the almighty as well as *Amma*, whom I deem as god, for the establishment of *Amma*'s government yet again in the State."

Speaking to the media outside Sasikala's residence, her nephew, TTV Dhinakaran, said that he tried his best to persuade her to reconsider the decision. "I met her earlier in the day to discuss her stand in the upcoming elections. However, when I reached her home, she told me she was breaking the news about her stepping down on Jaya TV," Dhinakaran said.

Dhinakaran said that Sasikala believed her stepping down from politics will unite Jayalalithaa's supporters in the election and prevent the creation of a chasm among the followers. Sasikala's statement was handed over to journalists who were waiting outside her residence at T Nagar around 9.30 pm. Simultaneously, Dhinakaran walked out of the house and met the reporters. However, Sasikala did not emerge from the house.

Senior AIADMK leader, KP Munusamy, said Sasikala's decision has made them happy. Munusamy, who is Deputy Coordinator of the AIADMK, told *Express*, "Though the decision to quit politics is the personal decision of Sasikala, she has expressed her wish for the establishment of *Amma* government even after elections. Now, Sasikala might have made this announcement out of her affection for Amma. So, naturally we will be happy about her decision."

TRIED TO PERSUADE HER,SAYS TTV

Chennai: Speaking to media persons outside Sasikala's residence, TTV Dhinakaran, AMMK leader and her nephew, said that he had tried his best to persuade Sasikala out of her decision to quit active politics. He said that the AMMK will continue contesting the upcoming Assembly election under his leadership. He added that he had met Sasikala earlier in the day to discuss her stand on the ensuing elections. Dhinakaran said that Sasikala believed her stepping down from politics will unite former Chief Minister J Jayalalithaa's supporters in the ensuing Assembly elections and prevent the creation of a chasm among followers

Seat-sharing talks between CPM, KC(M) fail

EXPRESS NEWS SERVICE
@ TPuram

EVEN though seat-sharing talks and candidate selection process have entered the final phase, consensus still eludes the Left front.

Talks between the CPM and the Kerala Congress (M) failed to reach an agreement after Jose K Mani insisted on getting at least 12 of the 15 seats it had originally asked for. Sources said the CPM, which had initially offered 10 seats, may finally agree to grant 11 seats.

"The failure to reach a consensus is due to KC(M)'s stubborn approach. Jose has been insisting on getting at least 12 seats," said a CPM leader.

The Changanassery seat remains a bone of contention within the Left, as three parties have staked claim to it.

The CPI has expressed its willingness to exchange the Kanjirappally seat with Kerala Congress Jose K Mani, but wants Changanassery in return. The KC(M) is also keen to have its sitting seat Changanassery.

Meanwhile, the Democratic Kerala Congress, which contested from here last time, too has expressed its interest in being allowed to contest from the seat.

Speaking to media after the talks, Jose said the party is satisfied with the ongoing deliberations. "We are happy with the way discussions are progressing. We expect to get a deserving number of seats," he said.

KPCC leaders, including Oommen Chandy, released the campaign slogan of the UDF, in Thiruvananthapuram on Wednesday | BP DEEPU

ASSEMBLY ELECTION 2021 2018 DECIDE

The failure to reach a consensus is due to KC(M)'s stubborn approach. Jose has been insisting on getting at least 12 seats

CPM leader

KC(J)-Congress stalemate continues

Despite several rounds of talks, the Kerala Congress (Joseph) and the Congress have not been able to break the deadlock over the seat-sharing matrix in Kottayam. Mons Joseph, MLA, said talks with the Congress leadership will continue on Friday. KC(J) leader Joy Abraham told TNIE the status, achieved after Tuesday's talks, remains the same. "We gave the Congress to choose between Poonjar and Kanjirapally. But they are firm that they will not part with of them. It should be recalled that during the 2016 assembly elections, we had contested in six seats in Kottayam. We cannot agree if we are given only four seats," said Joy Abraham.

Fire rages through Nagarahole Reserve

EXPRESS NEWS SERVICE
@ Mysuru

A major forest fire was reported in the Nagarahole Tiger Reserve on World Wildlife Day destroying vegetation spread in several acres in the forest area. However, officials were successful in bringing the fire under control by evening. The fire was noticed around 3 pm at Antharasanthe range of the tiger reserve following which forest personnel along with firefighters and field staff rushed to the spot and plunged into action to douse the flames. With strong wind, the inferno spread and engulfed the dry vegetation giving a herculean task for the officials to douse it.

Range forest officer Siddaraju said they were able to put the fire under control with the help of field staff and firefighters who rushed to the spot on time. He said all necessary precautionary measures were in place.

However, tribals in the region alleged that minor had fire had was reported since last one week at different parts in the forest and the incident could have been avoided if this was addressed.

The forest fire raging at Antharasanthe in Nagarahole Tiger Reserve on Wednesday | EXPRESS

The tiger reserve had not reported major fire incidents for two years due to preventive measures taken by forest officials. In addition to it, unseasonal rains that lashed the region some 10 days back had brought temporary relief from the fear of forest fires in the forest.

Meanwhile, a similar fire incident was reported in Konanuru mini forest area in Nanjangud taluk. According to officials, the fire spread rapidly near Hanumanapura road in the mini forest destroying nearly 100 acres of vegetation and fodder.

The frequent forest fire in the region has turned into a major headache for the forest staffers.

'CM given power to make appointments'

CONTINUED FROM PAGE 1

THE three-member committee will include a retired administrator and a social scientist as well. "The Chief Minister has been given the power to make appointments to the committee and it will set a time frame to submit its recommendations," the minister said.

The Panchamasali Lingayat community has demand reservation under Category-2A and the State Government has referred it to the Backward Classes Commission. The Valmiki community has sought an increase in quota and Justice Nagamohan Das has submitted a report on the same. The Kuruba community has sought inclusion in the Scheduled Tribes category and an ethnography study is under way to access if their demands are valid. The Veerashaiva-Lingayats and Vokkaligas have sought to be included in the Centre's OBC list.

Apart from taking up these demands for considerations, the three-member committee will also look into recommendations made by various other committees and commissions appointed by the State Government on reservation.

PROTESTING LEADERS TO DECIDE TODAY

Kudalasangama Panchamasali Lingayat mutt seer Basava Jayamruthyunjaya Swami's deadline to the B S Yediyurappa government over quota to the community ends on Thursday. Speaking to TNIE, the seer said a meeting will be held on Thursday to assess the community's stance on the setting up of the three-member committee. "My deadline to the government ends at 6 pm on Thursday. I had said I will go on a hunger strike after the deadline expires. We have called for a meeting of community leaders to discuss whether this committee is going to help our cause," the seer said.

NH-4A expansion can continue after Centre extends validity: K'taka HC

EXPRESS NEWS SERVICE
@ Bengaluru

THE Karnataka High Court on Wednesday said that no material has been placed before it to show that stretches of National Highway-4A have been artificially divided to reduce its length below 100 km, to take up expansion work, with a view to avoid obtaining prior environmental clearance under the Environment (Protection) Act.

A division bench of Chief Justice Abhay Shreeniwas Oka and Justice S Vishwajith Shetty passed the order while disposing of a PIL filed by environmentalist Suresh Heblikar and two others, in 2019. Noting that there is no need for the National Highways Authority of India (NHAI) to take prior environmental clearance for widening of NH-4A from Belagavi to Goa, the court said the work can continue after the Centre extends the validity of its in-principle approval granted under the Forest Conservation Act or fresh approval.

Giving liberty to the petitioners to approach the Union Government with a representation seeking measures to avoid or minimise the adverse impact of the project on the environment, the HC asked the government to examine whether the project attracts certain restrictions imposed under the Environment Protection Act and take action under the Biological Diversity Act.

INDIAN INSTITUTE OF SCIENCE EDUCATION AND RESEARCH, TIRUPATI
(An Autonomous Institution of Ministry of Education., Govt. of India)
Karakambadi Road, Tirupati - 517507

RECRUITMENT FOR VARIOUS NON-TEACHING POSITIONS

IISER Tirupati invites online applications from Indian nationals having excellent academic record and relevant work experience for various Non-teaching positions.
For detailed advertisement, please visit **www.iisertirupati.ac.in** and click on the link **"Opportunities-Technical/Administration"**.
The last date for submission of online applications is **March 26, 2021.**
Advt.No.08/2021/IISER-T/Rect./04.03.2021 Sd/- Director

People line up to get the Covid-19 vaccination, at a hospital in Bengaluru on Wednesday | MEGHANA SASTRY

'Covaxin covers more mutant strains'

CONTINUED FROM PAGE 1

A senior virologist, on condition of anonymity, said, "While most of the ministers took Covaxin and it was made to look like an attempt to rapidly scale up the vaccination campaign while showing that Covaxin is safe, I am sure there would be hundreds of scientific minds who have advised the PM to take the vaccine with an inactivated virus."

Covaxin is based on an inactivated whole SARS-CoV-2 virion, an old platform that is also used to make polio vaccines. Inactivated vaccines do not replicate and are therefore unlikely to revert and cause pathological effects. They contain dead virus — incapable of infecting people, but still able to instruct the immune system to mount a defensive reaction against an infection.

Covishield, which has 62 per cent efficacy, is based on the viral vector platform. A chimpanzee adenovirus, called ChAdOx1, is the vector that has been modified to carry the coronavirus spike protein into human cells. While the injected cold virus is harmless, it serves as an instruction manual for the body on how to fight against similar viruses. This platform is used for infections like Ebola.

"Virologists believe that Covaxin covers more strains of mutants. I would say that this also would add to Covaxin's advantage," says Dr Vishal Rao. However, scientists, including Dr Rao, say they would still want to wait and watch and study the Phase-3 results.

While the Central Government is said to be sending doses of Covaxin from mid-March to all states, Karnataka has reportedly received 3,56,340 doses of Covaxin, of which just 8,468 (2.3%) have been used so far. It is Covishield that is being administered in the third phase of vaccination in Karnataka.

'Include all empanelled pvt hospitals in drive'

Empanelled private hospitals in Karnataka have written to Health Minister Dr K Sudhakar requesting to start vaccination centres in all private hospitals which participated in the Covid care treatment. The Private Hospitals And Nursing Homes Association (PHANA) on Wednesday wrote to the minister and also to the Additional Chief Secretary, appreciating the government's decision to start the vaccination programme for senior citizens and those with co-morbidites. **ENS**

Seminar to be held on National Safety Day

EXPRESS NEWS SERVICE
@ Bengaluru

AS part of the 49th National Safety Day, the departments of factories, boilers, industrial safety and health workers will organise a seminar and public function on the theme 'Learn from Disaster and Prepare for a Safer Future' at Rashtrakavi Kuvempu BEL Kalakshetra in Jalahalli on Thursday.

The aim is to create awareness on the importance and need for workplace safety, health and environment, promote workers' participation in comprehensive programmes on workplace safety and achieve compli- ance to statutes relating to occupational safety.

Karnatala has 16,917 factories registered under the Factories Act, 5,724 registered boilers and around 16.56 lakh workers in these factories.

Safety awards will be given to industries under the categories- Best Practices in Safety and Best Practices in Maintenance of Boilers. Industries will be honoured with the state-level safety awards by the department.

Labour Minister Arbail Shivaram Hebbar will participate in the event along with R P Mohan, plant head of Bharat Electronics Limited and Rajkumar Khatri, additional chief secretary, labour department.

STATE BANK OF INDIA
RETAIL ASSETS CENTRAL PROCESSING CENTRE (RACPC) – II, KORAMANGALA,
No. 12, 7th Main, 3rd Block, Koramangala, Bangalore -560 034.
Tel: 080 -25943803, Fax: 080 -25943800, E mail: maintracpc2.ban@sbi.co.in

DEMAND NOTICE

UNDER SUB SECTION (2) OF SECTION 13 OF THE SECURITISATION AND RECONSTRUCTION OF FINANCIAL ASSETS & ENFORCEMENT OF SECURITY INTEREST ACT, 2002 (HEREINAFTER CALLED "ACT")

At the request of the under mentioned Borrowers, **(1) Smt. Dhanalakshmi C.,** W/o. Sri. Manjunatha K. A., **(2) Sri. Manjunatha K.A.,** S/o. Late Sri. Anjunappa, **erstwhile State Bank of Patiala** (Presently State Bank of India) through its **Electronic City Branch, Bengaluru** has extended Housing Loan facility by way of financial assistance against house property creating security interest in favour of the Bank. The relevant particulars of the said credit facility and the security agreement(s)/document(s) executed by the borrowers & mortgagor are furnished in the Demand Notice dated **23.01.2020. No.(2)-Sri. Manjunatha K.A., S/o. Late Sri. Anjinappa,** has also created mortgage charge over his individual property by way of deposit of original title deeds creating security interest in favour of the Bank. The relevant particulars of the said assets are also specifically furnished hereunder. As the operation and conduct of the financial assistance / credit facilities have become irregular, the debt has been classified as Non-Performing Asset on **27.12.2019** in accordance with the directives/guidelines issued by the Reserve Bank of India consequent to the default committed by the borrowers in repayment of the principal debt and interest thereon. Demand Notice dated **23.01.2020** u/s 13(2) of the said Act was duly served on the borrowere and mortgager. As some of the envelopes containing the said Demand Notice sent by register AD to the borrowers/mortgagor were returned un-served, this notice is now being published in the leading news papers after affixing a copy of the said demand notice at conspicuous place of the residence of the borrowers and Mortgagor as per the provisions of the said Act.

Name and Address of the Borrower:
(1) Smt. Dhanalakshmi C., W/o. Sri. Manjunatha K. A., **(2) Sri. Manjunatha K.A.,** S/o. Late Sri. Anjunappa, **Both residing at: (i)** No.29, 2nd Cross, Nethajinagar, Hebbal, Kempapura, Bengaluru – 560024. **(ii)** Kalinayakanahalli Village, Jangamakote Hobli, Shidlagatta Taluk, Chikkaballapur Dist.
Also at: Smt. Dhanalakshmi C., Nandini Milk Parlour, RT Nagar, Bengaluru- 560032.
Date of Demand Notice: 23.01.2020
Outstanding Loan amount: Rs.20,00,829/- (Rupees Twenty Lakh Eight Hundred Twenty Nine Only) as on 21.01.2020 + interest from 22.01.2020 + incidental expenses, costs, charges etc thereon.
Description of the Property (Secured Assets)
All that piece and parcel of immovable property -Western Portion of Site No.29, Amruthahalli Village Panchayath, Khaneshmari No.21/3/29, situated at Kempapura Village, Yelahanka Hobli, Bengaluru North Taluk, now comes within the jurisdiction of Bruhat Bangalore Mahanagarapalike, Bengaluru, measuring East to West 15 feet and North to South 40 feet in all measuring 600 Sq. feet standing in the name of Sri. Manjunatha K.A., S/o. Late Sri. Anjinappa, vide Release Deed dated 12.06.2014 Registered as Document No.SDG-1-01443/2014-15 and CD No.SDGD96 dated 12.06.2014 at SRO, Sidlaghatta, Chikkaballapur District and bounded on the: East by : Remaining portion in Site No.29, West by : Site No.28, North by: Road, South by : Site No.30

If the borrowers/mortgagors fail to repay the aforesaid sum with interest and incidental expenses within 60 days from the date of this notice/publication, the Bank will exercise all or any of the rights detailed under sub section (4) of the section 13 and other applicable provisions of the SARFAESI Act. The borrowers/mortgagors are also put on notice that in terms of sub section 13 of section 13 of the said Act, you shall not transfer by sale, lease or otherwise the said secured assets detailed above without obtaining prior written consent of the Bank. This notice is without prejudice to the Bank's right to initiate such other actions or legal proceedings as it deems necessary under any other applicable Provisions of Law.
The borrowers/mortgagor's attention is invited to provisions of sub-section (8) of section 13 of the Act, in respect of time available to redeem the secured assets.
The undersigned is the Authorised Officer of the Bank and is empowered to issue this notice and exercise powers under section 13 of the said Act.

Sd/-
Authorised Officer
SBI, RACPC-II, Koramangala, Bengaluru

Place: Bengaluru
Date: 03.03.2021

EDITORIAL

Justice will not be served until those who are unaffected are as outraged as those who are

Benjamin Franklin

INDIAN EXPRESS IS NOT AN INDUSTRY. IT IS A MISSION.
— Ramnath Goenka

SEXUAL HARASSMENT CASE SHOWS CHINKS IN T.N. POLICE'S ARMOUR

Last week, an IPS officer serving in Tamil Nadu lodged a complaint of sexual harassment against one of the senior-most officers in the force. While the incident itself is a testimony to the unsafe work environment for even those endeavouring to protect others, the lengths to which the senior officer allegedly went to prevent the woman from filing a complaint are shocking. According to the woman's complaint based on which an FIR was registered and eyewitness accounts to this newspaper, the senior official asked his subordinates to stop her from reaching Chennai to file the complaint against him at headquarters. An SP of a district admitted to this paper that he had used police personnel to stop the woman at a toll plaza. He claimed to have done so on orders of the senior officer.

The incident of alleged criminal intimidation came to light shortly after the State government forced an Internal Complaints Committee to probe the complaint of sexual harassment as per the law and put the senior officer on 'compulsory wait'. Subsequently, an FIR has also been registered and the Madras High Court taking suo motu cognizance of the incident has said it would monitor the case.

However, serious concerns remain on the handling of the case. First, given the State had to form an ICC on receiving the complaint, it appears that the police did not already have an ICC in place as mandated by law. Second, given the nature of the complaint and seniority of the accused officer, the ICC may consider exploring if any other such incidents have gone unreported in the past. Third, no action has been taken against the senior officer and the SP for the alleged misuse of government machinery for the personal motive of preventing a survivor from filing a complaint.

This case showcases the insurmountable barriers survivors of harassment face while attempting to file a case, even if she is a member of the IPS. Let one woman's courage pave the way for a Tamil Nadu police that is safer for its own personnel.

KCR'S HIGH-STAKES FIGHT FOR HYDERABAD

By fielding former prime minister P V Narasimha Rao's daughter Vani Devi Surabhi for the Hyderabad-Rangareddy-Mahabubnagar MLC graduates seat, Telangana Chief Minister K Chandrashekar Rao appears to have shown robust intent to wrest the seat from the BJP and lift the sagging morale of his party workers. After the drubbing in the by-election to the Dubbaka Assembly seat in northern Telangana and the lacklustre performance in the Greater Hyderabad Municipal Corporation elections, KCR is keen on invigorating the party cadre by putting up an effective counter to the resurgent BJP. By giving the ticket to Vani Devi, KCR also appears to be trying to appropriate Narasimha Rao's legacy and thus reinforce his Telangana credentials.

KCR apparently sought to honour a woman achiever and Vani Devi fits the bill as she is the founder of the Sri Venkateswara Group of Institutions. That she is the daughter of the father of economic reforms in the country, who was also a great litterateur, added to her political resume. KCR himself is a man of letters and has high reverence for genuine intellectuals. The MLC constituency has more than five lakh voters. Of them, the Brahmin voter count, particularly that of women, is estimated to be quite high. That said, it may not easy for KCR to pull off a victory since the TRS had never won the Hyderabad seat in the past. The seat is now being held by the BJP's N Ramachandra Rao. Another important contender is Prof K Nageswar, who represented it in the council twice in the past. Both Nageswar and Ramachandra Rao are already campaigning against the TRS.

It remains to be seen if KCR would be able to pull off a dramatic victory. Two more elections to Warangal and Khammam municipal corporations and a by-election for Nagarjuna Sagar Assembly seat are in the horizon. Their collective outcome could perhaps decisively indicate which way the political wind is blowing.

The regulations show the government's intent to rule an enormous area of mass communication in the digital world, perhaps more than the rules applicable to the print media

OTT RULES USHER IN A NEW ERA OF PERVERSE CONTROLS

JAWHAR SIRCAR

Retired civil servant. Former Culture Secretary and ex-CEO, Prasar Bharati

AMIT BANDRE

With 53% of India's 100 crore people older than 14 years using WhatsApp, a totally encrypted platform, it was only a matter of time before government stepped in to try to find out what on earth is going on. The numbers are staggering: 45 crore people watch YouTube while 41 are on Facebook. Even so, few were prepared for the avalanche of instructions that tumbled out on February 25. The Information Technology (Intermediary Guidelines and Digital Media Ethics) Rules, 2021, left nothing to imagination but quite a bit to later disputes. As former Attorney General Mukul Rohatgi said, rather tactfully, these regulations appear to be "hasty".

The regulations show the government's intention to govern an enormous area of mass communication in the digital world, perhaps more than the rules applicable to the print media, television and films. What distinguishes digital communication is its reliance on OTT or 'over the top' technologies that work through 'cloud storage' rather than cables or radio waves (that even television uses).

OTT comes in three forms, the first is social media platforms or 'intermediaries' like WhatsApp, Twitter and Instagram that only facilitate traffic of messages and visuals between users. The second consists of 'online curated content' like direct digital transmission of, say, web serials and movies that is offered by Netflix, Amazon Prime, Voot, Hotstar, etc. This genre became immensely popular during the pandemic when cinema halls were shut. The third sub-sector relates to 'digital online news' that has beaten the print media in terms of viewership. Though not yet profitable, it has compelled mainstream media to produce digital versions as well, and they face new controls. The targets are, however, originally-digital news services like Firstpost, Scroll, The Quint and The Wire that are quite vocal against the regime. They could not be cowed down or won over, like much of mainstream media.

The new rules seek, quite unapologetically, to control each of these three domains. But this is easier said than done. The field is just too vast and technologies change too rapidly. To begin with, social media platforms have been directed to check content and block items that are "defamatory, obscene, pornographic, paedophilic, invasive of another's privacy, including bodily privacy, insulting or harassing on the basis of gender, libellous, racially or ethnically objectionable" and so on. These are pious intentions, but such offences are quite punishable under the existing laws as well.

What is conspicuously absent in this blacklist is "statement against religious groups" and vicious hate-propagating trolls who terrorise all dissenters on Twitter and Facebook. The new powers under rule 4(1)(d) directing platforms to remove certain materials within 36 hours and under rule 5(2) to locate the "originators" of news may well be used only against dissenters. "Patently false and untrue news" are targeted, but everyone knows that these are systematically produced by powerful, politically-backed groups. One only hopes the regulations succeed in ridding the net of pornographic, paedophilic or non-consensual intimate visuals, as intended.

With such an ever-increasing tendency of the self righteous to be alarmed at perceived slights to one's religion and culture, this 'oversight mechanism' is likely to be quite overburdened by complaints. The very mechanism may simply backfire

The second domain, i.e., streaming films through OTT (called 'online curated content') and the third, 'online news', are now subject to strict categorisation, code of ethics and an elaborate mechanism of grievance-disposal. Films have not only to clearly indicate the level of audience aimed for, but follow a rigorous all-encompassing code. While some policing may have been necessary, one hopes that this does not stifle creativity and counter culture. The catch, however, lies in 'grievances' voiced literally by any person and such grievances now have three levels of disposal. The first is through self-regulation and then by appeal to industry associations. The latter have to set up adjudicatory bodies headed by a senior judge who is screened by the government. If this does not give relief, the aggrieved can approach the government, that can then play god. The dissatisfaction will be decided by a high-sounding 'oversight mechanism' which is basically a committee consisting of officials from eight ministries — irrespective of whether they understand the nuances or not. Thus, a single person who feels his sensitivity or sensibility is 'hurt' by either a digital news item or by an online film or web series can soon play havoc. We may recall how the web series called *Tandav* faced strong allegations of insulting one religion and its producers had to run from court to court to ward off arrest.

With such an ever-increasing tendency of the self righteous to be alarmed at perceived slights to one's religion and culture, this 'oversight mechanism' is likely to be quite overburdened by complaints. The very mechanism may simply backfire. In any case, even the best of intentions always find a way of getting 'caged' in the wonderland of bureaucracy. One can foresee the 'Authorised Officer' under rule 12, probably a joint secretary of the information and broadcasting ministry, presiding over the destiny of India's culture and tradition. The regulations are surely creating another Frankenstein, who will exercise his powers as "desired by the minister" and those who direct the minister. The attempt to tame troublesome online news portals and instil traditional virtues in OTT films and web series is surely ushering in a new era of perverse controls.

(Tweets @jawharsircar)

A FRESH LOOK AT VRISHABHA-KUNJARA OF YORE

SRINIVAS SISTLA

Associate Professor, Department of Fine Arts, Andhra University, Visakhapatnam

A year ago while travelling in a city bus in Chennai, on the Kamarajar Salai near the lighthouse, I was surprised to notice the sculpture of a bull and a bull elephant with combined heads. The motif had been carved in a few bas-reliefs in ancient Indian Art, like in Cave No. 1 (c.578) at Badami, on a pillar of Sri Virupaksha temple (c.740) at Pattadakal, on a balustrade of the Nataraja-Mantapa in Sri Airavateswara temple (12th century) at Darasuram, in Sri Vijaya Vittala (c.1513) and Sri Tiruvengalanatha (c.1534) temples, both at Hampi, and also in Sri Lankan Art, in a South Indian ivory carving, in a modern ceiling painting in Sri Rameswaram temple and so on, but not as a round and freestanding sculpture. Though initially misinterpreted as a fight between two animals, A K Coomaraswamy had identified the composition as that of Vrishabha-Kunjara.

In ancient Indian Art, it is not at all uncommon to find various types of composite creatures, like the carving in a medallion of the Bharhut Stupa (300-200 BCE) that shows Makara, which comprises the head, forelegs and part of the belly of an elephant, and the mouth of a crocodile and the tail of fish. Unlike such mythical creatures, in the unique Vrishabha-Kunjara, both the bull and the bull elephant, in all the known carvings, had been represented as natural and true-to-life kind of animals. Of course, in reality, any bull would be short in height than a bull — or cow elephant. But, in the composition, the artist(s) had come out with such a unique mode of representation that it deceives this aspect, and presents both the animals nearly as a sequel in stature and power. In the composition, in one instance, the elephant's temples, tusks and trunk with its curled tip form respectively the snout, horns and hump of the bull, and vice versa. The 'visual-pun' becomes vivid, if on the spot of a bas-reliefs, anyone closes one side of the composition with the palm of one's hand, and then repeats the same by closing the other half.

C Sivaramamurti has stated that the motif was "quoted as an example in philosophic disquisitions regarding the oneness of Siva and Shakti, and Purusha and Prakruti." However, two different male animals may not be representing one male divinity, Siva, and another female divinity, Shakti, and also two Nature Spirits of different genders, Purusha (male) and Prakruti (female).

The idea behind such a combination of two different male animals seems to date back to the Vedic period viz much before the time of the Puranas in which a bull became the vehicle of Siva, and the all-white bull elephant, Airavata, became the mount of Indra. As pointed out by Jan Gonda in a study, no Vedic god or goddess possesses any animal as their vehicle. The original symbolism of the motif seems to have been long forgotten, but still lingers in the form of Vrishaba-Kunjara, which had been carved as a 'minor work' in a few enlisted edifices. Further, in an oleograph, Raja Ravi Varma had depicted the motif in which Vishnu with a mace and a conch in his hands is shown seated on Airavata along with Lakshmi, who in turn is giving alms to Siva seated on the bull along with his wife, Parvati, and their son, Ganapati. Such an unprecedented imagination of the artist had even influenced later temple sculptures, which were moulded not with the traditional stucco, but with the modern material, cement.

In the *Rig Veda*, an elephant, or more specifically a bull elephant, is known by a few names, including *mriga*, the wild animal, and *mriga-hastin* or simply *hastin* (a wild animal with a hand). Similarly, a bull is known by various names, including *Vrishabha*, which means a man or manly. Many Vedic divinities had either been hailed as a bull or compared with the power of the same animal. The might of a few Vedic gods had been compared with the combined power of a bull elephant and a bull. For instance, Agni was hailed in a stanza, "Having two births, he stretches toward threefold food. In a year what was eaten has grown again. With the mouth and tongue of one (of his forms), he is a thoroughbred bull; with the other, he drags down the trees (like) an elephant."

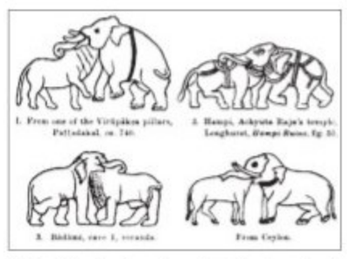

Vrishabha-Kunjara drawings by Ananda K Coomaraswamy from a 1929 journal; (right) Bull-elephant composite image in Sri Vijaya Vittala temple (c.1513) at Hampi

Airavata, which was not mentioned in the Vedic literature, had been given a prominent position in the Ramayana in which Valmiki, the first Sanskrit poet, had addressed Rama as "O bull among men," and added further, "Maatangi gave birth to elephants. The mighty elephant Airavata who became the lord of the world, was born to Iravati." It is noteworthy that Valmiki had addressed Rama as the 'bull among men', and hailed Airavata as 'the lord of the world'. The same status for the all-white Elephant/Airavata, to the best of my reading, figures in no other ancient Indian texts. For, in the later Puranas, the bull and the all-white Airavata had lost their independent entity, and became respectively the vehicles of Siva and Indra.

The brief references in the *Rig Veda* and the *Ramayana*, which highlight the combined power and significance of a bull and a bull elephant, seem to have taken the unique visual shape of Vrishabha-Kunjara in which the natural form of both the animals had been retained without adding any distortion or mythical imagination.

(sistlasrini@gmail.com)

MAILBAG

WRITE TO: letters@newindianexpress.com

Too little, too late

Wish former Manmohan Singh had spoken during his tenure as Prime Minister from 2004 to 2014 (*Debt crisis staring India in the face, warns former PM, Mar 3*). Any expert comment by him now sounds hollow though he may be correct in his assessment of the economy.

C Vijaya Kumar, Bengaluru

Don't take a political line

The purpose of farmers' protest will be defeated if union leaders take a political line (*Farmers to seek votes against the BJP*, Mar 3). It will also raise doubts in the minds of people if the movement is orchestrated by the opposition parties.

B Sundar, Chennai

New WTO chief

Ngozi Okonjo-Iweala's appointment has raised hopes among developing countries (*Will the first woman WTO chief be a change agent?*) But her support to the causes of developed countries is a matter of concern, as the imbalances in the global trade agreements will continue.

Dharmarajan A K, Thalassery

Geo-political whims

WTO is a world forum of nations like the UN, which function under geo-political whims, deviating from the laid down objectives. The new WTO chief must take the call to stabilise world economy through need-based participation and cooperation.

A M Chakravarty, Hyderabad

Resist US agenda

The virtual acquiescence of the new WTO leader to the agenda of hegemony of the US is deplorable. Developing countries should resist and defeat the US dictates, especially on the special and differential treatment provisions.

S Madhavan Thampi, Haripad

CJI's words misinterpreted

CPM leader Brinda Karat interprets the CJI's words as giving licence to rape (*Brinda, women's groups decry SC rape verdict, Mar 3*). But the CJI was acting purely from a social point of view to heal the wound inflicted by the rapist by ensuring a comfortable future life for the victim.

Jaya Thampi, Oachira

Cows safer than women?

The father of the gangrape victim in Hathras has been shot dead by one of the assailants out on bail, adding to the distraught family's misery. Surely cows seem to be safer than women in Yogi Adithyanath's Uttar Pradesh.

Dr George Jacob, Kochi

Priyanka, RaGa poll tricks

Newspapers have flashed photos of Congress leader Priyanka Gandhi Vadra plucking tea leaves in Assam. Similarly, Rahul Gandhi has been shown swimming with fishermen in Kerala. Politicians in India don such roles ahead of polls but voters are not fools to fall for such tried and failed poll tricks.

P G Menon, Chennai

New billionaires

Despite Covid-19 wrecking global economy, the world added eight new billionaires a week according to 10th Edition of Hurun Global Rich List 2021 (*India adds 55 billionaires in pandemic year*, Mar 3). But, the question is, has it made the common man's life any better?

M S Rao, Bengaluru

Independent directors

Sebi's proposal to introduce dual-approval system for the appointment and removal of Independent Directors will rid many ills plaguing India Inc (*Good move to boost Independent Director's role*, Mar 3). Now, the onus is on the companies to welcome and implement the proposals.

C G Kuriakose, Kothamangalam

THE NEW INDIAN EXPRESS
Chairman of the Board: **Manoj Kumar Sonthalia** Editor: **G S Vasu**
Resident Editor (Karnataka) : **Santwana Bhattacharya*** Published by **R K Jhunjhunwala** on behalf of Express Publications (Madurai) Private Limited, at No. 1, Queen's Road, Bengaluru - 560 001 and printed by him at Express Press, Plot No. 2A, Bommasandra Industrial Area, 4th Phase, Survey No. 46, Part Yarandahalli Village, Jigani Hobli, Anekal Taluk. Bengaluru - 560 099. **Bengaluru.** Vol. 57, No. 54 RNI Reg. No. 3457/1960. Phone: 080-22866893. * Responsible for selection of News under the PRB Act. **Copyright:** Express Publications (Madurai) Private Limited. All rights reserved. Reproduction in any manner, electronic or otherwise, in whole or in part, without prior written permission is prohibited.

TWEETS OF THE DAY

Mahua Moitra @MahuaMoitra
4 to AAP,
1 to INC, 0 to BJP.
Guess who got "goli maro'ed" in the Delhi polls!

Ravi Shankar Prasad @rsprasad
New Intermediary Guidelines will empower the social media users as the platforms will have to redress complaints of users in time bound manner

Rahul Gandhi @RahulGandh
China mobilised its conventional & cyber forces to threaten India. GoI buckled. Mark my words, our land in Depsang is gone and DBO is vulnerable

Covishield antibody response effective

Research shows vaccine works on people already infected as well as those sans antibodies

SUMI SUKANYA DUTTA @ New Delhi

THE first ever data on the effectiveness of coronavirus vaccine Covishield in India has shown that it works faster in people already infected. It is also effective on those without antibodies against the virus after 28 days of the first dose.

The study titled "Effect Monitoring and Insights from Vaccination program of Healthcare Workforce from a tertiary level hospital in India against SARS-CoV-2" has been carried out at the Max hospital in Delhi with the support from the CSIR-Institute of Genomics and Integrative Biology.

As part of the study, in a group of 135 healthcare workers administered Covishield, the researchers measured antibodies to SARS-CoV-2 directed against the spike protein.

The Oxford-Astra Zeneca Covid19 vaccine AZD1222 or ChAdOx1 has been an important part of the global vaccine roll-out against SARS-CoV-. The locally manufactured version Covishield by Serum Institute of India is the most commonly used vaccine in India.

The researchers found 44 subjects (32.5%) who had already developed antibodies to SARS-CoV-2 at Day 0 or before immunization and it was observed that antibody response was significantly higher at each time point, with the maximum increase seen between days 0 and 7.

In contrast, the sero-negative group, which had 91 individuals, started developing antibody response only after 14 days or later. Significantly, three seronegative individuals did not develop any antibody response even at Day 28 of vaccination.

The scientists noted that median antibody response at 28 days in seronegative subjects was similar to that of seropositive subjects at baseline and was on a rising trajectory.

Given the high background seropositivity in India, this may be useful in determining optimal timing of the second dose during mass immunization within the constraints of vaccine supply and administration, they added.

"Our data supports safely delaying the second dose in recipient groups with high sero-positivity," scientists said.

"This could be adopted as a universal strategy, given that the first dose seem to give adequate protection lasting for about three months in other studies, or could be one part of a dual strategy where high-risk or vulnerable populations receive the second dose earlier, while normal-risk subjects have a delayed second dose," revealed the study conducted by scientists and doctors.

Our data suggests that ChAdOx1 (Covishield) is highly immunogenic, particularly so where previous SARS CoV2 antibody-response is established —Scientists who conducted the study

President Ram Nath Kovind receives first dose of Covid-19 vaccine at New Delhi's RR Hospital on Wednesday | PTI

BJP mocks Rahul, says his remarks 'laughable'

EXPRESS NEWS SERVICE @ New Delhi

MOCKING at Rahul Gandhi, the BJP on Wednesday said that the Congress leader's comments that even in times of Emergency no attempts were made to capture institutions is 'laughable'.

Union Minister Prakash Javadekar slammed Rahul for attacking the RSS, saying the organisation is a school of patriotism. The statement came a day after Gandhi had claimed that the RSS has penetrated several institutions in the country, besides alleging that the institutions are no more independent. He had also conceded that the Emergency imposed by his grandmother Indira Gandhi was a mistake but added that the party never attempted to capture India's constitutional framework.

On Wednesday, Javadekar said Gandhi will take a lot of time to understand RSS, adding that the Congress at the time of the Emergency had curbed the independence of institutions. The Union minister, while speaking on the outcome of the Gujarat Panchayat elections, said that the Congress fought the polls by raising the issues of the farm laws, besides holding public meetings with makeshift gas cylinders. "The people completely rejected the Congress, and even the sitting MLAs, who were in the fray, were defeated. The Gujarat verdict in which the farmers voted in the rural areas show the popular endorsement for the farm laws and the development model of the BJP government," said Javadekar.

Prakash Javadekar

Rahul Gandhi

The minister said that the Congress couldn't win a single District Panchayat as the BJP won all the 31 at the stake in the state. The BJP also won 75 out of the 81 municipalities in the state. The BJP also won 205 of the total 231 seats in the Gujarat taluka Panchayats. "The Congress has been fully routed," added Javdekar.

People completely rejected the Congress, and even the sitting MLAs, who were in the fray, were defeated. Gujarat verdict shows popular endorsement for the farm laws —Prakash Javadekar, Environment minister

Nothing seditious to disgree with govt, says SC

EXPRESS NEWS SERVICE @ New Delhi

THE Supreme Court on Wednesday rejected a plea seeking action against former Jammu and Kashmir Chief Minister **Farooq Abdullah** for his comments on scrapping of Article 370 and said that it was not seditious to have views different from the government.

"The expression of a view which is dissent from a decision taken by the Central Government itself cannot be said to be seditious. There is nothing in the statement which we find so offensive as to give a cause of action for a court to initiate proceedings. Not only that, the petitioners have nothing to do with the subject matter and this is clearly a case of publicity interest litigation for the petitioners only to get their names in press. We must discourage such endeavours," the bench said.

The court dismissed the petition and also directed the petitioners to deposit ₹50,000 for filing the petition.

The petitioners had taken exception to the National Conference (NC) chief's comments on the Central government's 2019 decision to scrap Article 370 which conferred special status on the erstwhile state of Jammu and Kashmir. They had alleged that the former CM is trying to "hand over" Kashmir to China and thus, he should be prosecuted for sedition.

The expression of a view which is dissent from a decision taken by the Central Government itself cannot be said to be seditious
Supreme Court bench

The petition also demanded that the leader's membership of Parliament be declared null and void and sedition charges be slapped on him under Section 124-A of IPC.

During a television interview, Abdullah had said he wished that with China's support, Article 370 of the Constitution, will be restored. His party, however, denied that he made any such comments.

PM calls for educational contents in Indian languages, praises Budget

EXPRESS NEWS SERVICE @ New Delhi

PRIME Minister Narendra Modi on Wednesday said that the Union Budget will boost the quick implementation of the all the provisions of the "National Education Policy" from pre-nursery to PhD quickly.

The Prime Minister, while speaking at a webinar on the Budget implementation for the Education sector said that the new National Education Policy has encouraged the use of more and more local language. He added now it is the responsibility of all the academics, experts of every language, how the best content of the country and the world should be prepared in Indian languages. "This is completely possible in this era of technology. National Language Translation Mission proposed in the Budget will go a long way in this regard," said the PM.

He said the second biggest focus after health in this year's budget is on education, skill, research and innovation. He called for a better synergy between Colleges and Universities of the country. "The emphasis placed in this budget on skill development, upgradation and apprenticeship is unprecedented. This budget has further expanded the efforts made to link education with employability and entrepreneurial capabilities over the years. As a result of these efforts today India has come in the top three countries in terms of scientific publications, number of PhD scholars and start-up ecosystem," said the Prime Minister.

Modi said India has joined the top 50 ranks in Global Innovation Index.

The PM said the National Research Foundation is being built for the first time and for which ₹50,000 crore has been allocated. "This will strengthen the governance structure of the research related institutions and will improve linkages between R&D, academia and industry. More than 100 per cent increase in biotechnology research is indicative of government's priorities."

CLIPPING WINGS

States can't administer digital media rules: Govt

EXPRESS NEWS SERVICE @ New Delhi

THE Ministry of Information and Broadcasting (MIB) wrote to all states and union territories clarifying it did not delegate them to seek information from digital news sites and OTT platforms under the newly notified Information Technology (Intermediary Guidelines and Digital Media Ethics Codes) Rules, 2021 under I-T Act, 2020 on Wednesday.

This comes after journalist Paojel Chaoba was issued a notice after participating in Khanani Neinasie, an online discussion, by the Manipur government. The talk show on current affairs and news was hosted on social media platform. Following this, MIB secretary Amit Khare wrote to the Manipur government that state governments had not been delegated to execute the rules on news sites and OTTs on Tuesday. The notice was subsequently withdrawn.

"Part III of these Rules relate to publishers of digital news and current affairs and publishers of online curated content," the memorandum issued on Wednesday said.

The rules include a code of ethics to be followed by digital news published and publishers of OTT content, which includes five age-based classification (U, U/A 7+, U/A 13+, U/A 16+ and A) in respect of OTT platforms, a three-level grievance redressal mechanism consisting of the publisher, self-regulating body constituted by the publishers and an oversight mechanism of the government with a time-bound grievance disposal mechanism, and furnishing of information by the publishers to the government and periodical disclosure of information regarding grievance redressal in public domain.

"It is hereby informed that Part III of the rules are administered by the Ministry of Information and Broadcasting, Government of India," said a statement.

INDO-US TIES

'Make in India epitomises trade hurdles'

EXPRESS NEWS SERVICE @ New Delhi

A report sent to the US Congress, the first on the Joe Biden administration's trade agenda, has said that the Narendra Modi government's Make In India initiative has epitomised the trade-restrictive challenges confronting the two countries while adding that the Biden administration's priority would be removing trade barriers.

"Recent Indian emphasis on import substitution through a 'Make in India' campaign has epitomized the challenges facing the bilateral trade relationship. Opening markets and reducing trade barriers are fundamental to any trade agenda. This will be a priority for the Biden administration, particularly since export-oriented producers, manufacturers, and businesses enjoy greater than average productivity and wages," the report, titled '2021 Trade Policy Agenda and 2020 Annual Report', stated. It also throws light on the negotiations that took place between the two countries in 2019 and 2020 to finalise a trade agreement and called them a package of meaningful market access outcomes.

"While India's large market, make it an essential market for many US exporters, trade-restrictive policies have inhibited the potential of the bilateral trade relationship," it said.

Report cites anti-CAA protests, cases against scribes

CONTINUED FROM PAGE 1

IN its India assessment for 2021, Freedom House has taken the "key developments in 2020", such as the Delhi riots in February, protests against the Citizenship Amendment Act (CAA) and National Registry of Citizens (NRC), filing of criminal charges against journalists, students and private citizens under sedition laws as well as the Information Technology (IT) Act "in response to speech perceived as critical of the government, the significant hardships faced by migrant labourers as a result of the government's pandemic-related lockdown, which was imposed in March and gradually eased in May, the acquittal of several BJP leaders" in the Babri Masjid demolition case and the government decision to construct temple at the disputed site. The report's methodology of evaluation is "derived in large measure from the Universal Declaration of Human Rights, adopted by the UN General Assembly in 1948," the study stated.

While Norway, Sweden and Finland have scored 100 per cent, North Korea has scored three, Saudi Arabia seven and Syria has got one out of 100. China has not only been rated as "Not Free" and given 9 out of 100, the report has also slammed the country as the "world's most populous dictatorship." The report has called out the "malign influence of the regime in China, (as) the world's most populous dictatorship, (which) was especially profound in 2020."

It held Beijing responsible for ramping up its "global disinformation and censorship campaign to counter the fallout from its cover-up of the initial coronavirus outbreak, which severely hampered a rapid global response in the pandemic's early days." It further trashed China over its "increased meddling in the domestic political discourse of foreign democracies, transnational extensions of rights abuses common in mainland China, and the demolition of Hong Kong's liberties and legal autonomy while gaining clout in multilateral institutions such as the UN Human Rights Council with a push.. that allows abuse of democratic principles and human rights standards to go unpunished while the formation of autocratic alliances is promoted," the authors stated.

EXPRESS READ

Bail hearing of Amazon Prime India employee today

New Delhi: The Supreme Court on Wednesday fixed the hearing for Thursday on an appeal of the commercial head of Amazon Prime Video Aparna Purohit, against the Allahabad High Court order that denied anticipatory bail to her, in the ongoing investigation against the web series 'Tandav'.

Troops and equipment remain at forward areas

MAYANK SINGH @ New Delhi

THE ground deployment of troops has not changed along the Line of Actual Control in Eastern Ladakh even as Indian and Chinese soldiers have disengaged from northern and southern banks of the Pangong Lake region. The stand-off persists at Hot Spring, Gogra, Depsang and Demchok.

While troops and equipment were inducted swiftly using heavy lift aircraft in forward areas, de-induction would take more than six months as it would be done by road. The PLA had moved in nearly 50,000 troops with equipment, following which the Army matched the Chinese deployment.

"There is no reduction of troops from and the equipment also remains deployed with troops. The disengagement from North and South Bank of Pangong Lake has been completed. The fallback ranges from around 500 metres from the original location to a few kilometres at other places," an Army officer said. "Talks at various level are going on to agree to further disengagement from the other areas."

Both the countries began disengagement on February 10 in Pangong Tso area, with the PLA moving back its troops to the east of Finger 8 and the Indian Army deploying its troops to the Dhan Singh Thapa post, a little short of Finger 3.

Kejriwal's AAP jolts BJP in Delhi civic bypolls

EXPRESS NEWS SERVICE @ New Delhi

THE Aam Aadmi Party (AAP) has retained four wards out of the five seats in the municipal bypoll in the national capital. The Congress managed to win one seat while the Bharatiya Janata Party (BJP), which is in power in three civic bodies for about 14 years, drew a significant blank.

The AAP managed to wrest the Shalimar Bagh ward from the BJP, where its candidate Sunita Mishra defeated the saffron party's Surbhi Jaju by a margin of 2,705 votes.

The highlight of the bypoll is AAP's loss in Chauhan Banger ward, where Congress candidate Chaudhary Zubair Ahmad defeated his nearest rival AAP candidate Mohammad Ishraq Khan by 10,642 votes. Victory margin in this ward is the largest.

Delhi CM Arvind Kejriwal with AAP members celebrate bypoll victory | PARVEEN NEGI

AAP candidate Dhirender Kumar won the Kalyanpuri ward by 7,043 votes. AAP's Vijay Kumar defeated BJP's Om Prakash by a margin of 4,986 votes in Trilokpuri.

Ram Chander of the AAP also won Rohini C ward, which was with the Bahujan Samaj Party (BSP) earlier.

According to the Delhi State Election Commission, the AAP polled the highest 46.10 per cent votes in the bypoll, followed by 27.29 per cent by the BJP and 21.84 per cent by the Congress.

Wednesday's results don't impact political equations in north and east municipal corporations as the BJP has a comfortable majority. However, it is certainly a matter of concern for the party as Shalimar Bagh ward has been its stronghold.

Political parties believe that the results may impact the upcoming elections.

Post results, Delhi Chief Minister Arvind Kerjiwal said that the people of the city want the AAP also in municipal corporations. "The people of Delhi have once again voted in the name of work. Congratulations to all. The people are fed up with misrule of the BJP at MCD for 15 years. People are desperate to bring the AAP to rule the MCD," CM tweeted.

'RADIO PRISON'

Inmates of the Vadodara Central Jail on Wednesday launched their own radio station, in an initiative aimed at rehabilitation and reformation of prisoners and to help them express their creative side, officials said

2.5L YOUTH GOT UNEMPLOYMENT BENEFIT IN RAJ SINCE 2019

INDIA	Max	Min		Max	Min
Ahmedabad	36	23	Mumbai	35	26
Bhopal	36	18	Panaji	32	23
Jaipur	33	19	Patna	33	17
Amritsar	28	13	Lucknow	34	19
Chennai	32	21	Port Blair	31	26
Kolkata	34	23	Imphal	28	08
Srinagar	18	04	Chandigarh	35	16

Police announce ₹1 lakh for main accused in Hathras murder case

CM Adityanath targets Samajwadi Party in Assembly, hunt on for suspect Sharma & others

NAMITA BAJPAI @Lucknow

UTTAR Pradesh Police has announced a reward of ₹1 lakh for Gaurav Sharma, the main accused in the Hathras farmer murder case. The police has also announced ₹25,000 each on two of his accomplices. The incident made it to the state Assembly as well, where CM Yogi Adityanath held Samajwadi Party responsible.

Gaurav and five others shot at Amrish Kumar Sharma (48) when he was working in his field in Nauzarpur village in Hathras district on Monday. Gaurav had an FIR against him for allegedly molesting Amrish's daughter in July, 2018. Adityanath has promised strict action and directed the police to slap NSA against the accused.

Under pressure from the CM's Office, the police on Wednesday announced ₹1 lakh on Gaurav for anyone sharing information on him.

The deceased had registered an FIR against Gaurav in 2018, accusing him of molesting his daughter. Gaurav was sent to jail and got bail in a month. Since then, he had allegedly been mounting pressure on Amrish to withdraw the case. On Monday morning, his daughters went to a temple where they met Gaurav's wife and aunt, who allegedly asked them to withdraw the case. A verbal duel followed. Amrish reached the spot after receiving a call from his elder daughter and asked Gaurav's wife and aunt to leave his family alone.

Gaurav came to know about this and with five accomplices, went to Amrish's field. Before the farmer could resist, he shot at him several times and killed him on the spot. As per police sources, Amrish's widow later told the police that despite being married, Gaurav was pestering her late husband to marry off their younger daughter to him.

In the Assembly, Samajwadi Party members created noise over the law and order situation in the state. The CM responded by saying: "Why does the word Samajwadi get associated with every crime in the state? In the Hathras case too, pictures of the main accused in a red cap with Samajwadi Party leaders are circulating on social media."

When Leader of Opposition Ram Govind Chowdhary denied having links with him and claimed that pictures of the accused with BJP leaders were also in circulation, Adityanath clarified that posters of the main accused with Samajwadi Party leaders were pasted all over the city for a rally in Tappal. "I ask Samajwadi Party leaders to tell on the floor of the House if the party had no links with the accused."

Two persons arrested in rape case in Etah

Lucknow: A 27-year-old woman was allegedly raped by a man after being given intoxicants by another woman, in the City Kotwali area, police said on Wednesday. An FIR has been lodged and both the accused have been arrested.

UP CM Yogi Adityanath at the state Assembly in Lucknow on Wednesday | PTI

Body of 14-year-old girl found, cops arrest one

EXPRESS NEWS SERVICE @Lucknow

IN yet another a shocking incident, a 14-year-old girl was found buried in a pit in the village of Siraura in Bulandshahr district of western UP on Tuesday. She had gone missing five days ago. Police arrested a man named Harendra (22) from Shimla on Wednesday. They say that the body was found in Harendra's house.

Police sources claimed that Harender, who worked in Delhi, was in the village when the girl disappeared. "During interrogation, the accused admitted to his crime. The minor with speech impairment had gone to his house seeking water. He dragged her inside and tried to rape her. When she cried for help, he killed her and buried the body inside the house," said Bulandshahr SSP Santosh Kumar Singh.

According to the police, the minor is the daughter of a manual labourer. On Thursday, she felt thirsty while working on the field with her mother and elder sister. When she did not return after two hours, her mother and sister went to the house where she had gone seeking water. They found Harender lying on a cot.

For next three days, they looked for the girl and when they went to Harender's house, they found it locked. The victim's father then approached the police and a missing complaint was lodged.

Singh said on Tuesday afternoon, a police team accompanied by the victim's father went to Harender's house, which was locked. The policemen scaled the wall and after jumping inside the house, one of them landed on loose mud. Subsequently, they dug the ground to find the naked body of the minor.

ASSEMBLY ELECTION 2021 DECIDE

MODI LIKELY TO STOP AT MATUA SHRINE ON TRIP TO BANGLADESH

PRANAB MONDAL @Kolkata

BEFORE the Assembly polls, West Bengal is witnessing the arrival of heavyweights from several parties. Odd it may seem, Bangladesh may also have a small role to play in the high-octane state polls.

Prime Minister Narendra Modi is scheduled to visit Bangladesh to take part in the 50th year celebrations of the country's war of liberation. He is also likely to visit the shrine of Harichand Thakur, founder of the Matua sect, in Gopalganj district on March 27. The first phase of West Bengal elections will take place on that day. Modi's move is considered to be a smart one, aimed at the Matuas who are deciding factors in around 35 seats in north and south Bengal.

However, it is yet to be decided whether BJP MP from Bongaon, Shantanu Thakur, who is a representative of Matuas, will accompany Modi. The saffron camp is trying hard to retain the support of Matuas — who belong to the Scheduled Caste community. In the 2019 Lok Sabha elections, a large number of Matuas had voted for BJP. Matuas migrated from Bangladesh in 1947 after partition and in 1971 after the war. BJP has promised them citizenship through the Citizenship (Amendment) Act.

"Recently, a section of Matuas expressed displeasure at the delay in being granted citizenship. Union Home Minister Amit Shah on a visit to Bongaon said the delay was caused by the Covid-19 pandemic. He assured that the process of implementing CAA would start after the vaccination programme. The Prime Minister's visit to the shrine of the founder of the Matua sect will definitely help us woo the followers of Harichand Thakur,'' said a senior BJP leader.

Sources in the party said Modi will reach Bangladesh on March 26, the day observed in the country as Independence Day. He has expressed his desire to visit Tungipara, where Bangabandhu Sheikh Mujibur Rahman lies buried. This has been scheduled for March 27. The shrine of Harichand Thakur is not far from Tungipara.

According to the 2011 census, West Bengal's population was 80,176,197. Of this, 18,452,55 belonged to the SC community. Among the SC population, around 40 per cent are from the Matua sect. This comes to a tally of around 85 lakh voters.

TMC campaign course for film personalities

Kolkata: Trinamool Congress on Wednesday conducted its first training class for recently-inducted film personalities who will be taking part in the election campaign. A party leader conducted the session at the TMC headquarters. Before joining the campaign trail, the film personalities will attend a few more sessions. They all joined TMC recently.

A store in Kolkata is making sweets with symbols of various political parties | BIBHASH LODH

Probe starts: Policemen strip girls in hostel, make them dance

SUDHIR SURYAWANSHI @Mumbai

IN a shocking incident in the district of Jalgaon, a bunch of local policemen have been accused of forcing women in a government hostel to strip and dance. They have also been accused of recording the incident on their mobile phones.

As BJP raised the issue at the state Assembly, Home Minister Anil Deshmukh ordered an inquiry into the incident. It took place on March 1 and no FIR has been registered yet.

According to BJP MLA Sweta Mahale, local cops and a few others entered the Ashadeep women's hostel in Ganesh Nagar in Jalgaon under the pretext of checking if illegal activities were going on in the hostel. "The police asked the women to strip and dance. They recorded this on their phones," alleged Mahale, demanding action against the guilty.

Home Minister Deshmukh said an inquiry has been ordered. "Police are taking down statements and collecting evidence. I have asked district collector Abhijeet Raut to submit a report in two days. The probe team includes Additional District Collector Trupti Doddmise, psychologist Dr Kanchan Patil, Dr Kanchan Chavan and sub inspector Kanchan Kale," Deshmukh said.

Raut told this newspaper they have initiated the inquiry. "We have formed a team of a gynaecologist, psychologist and other experts headed by a lady officer. They met the women who were staying in this hostel."

He said that a vidoe went viral two days ago. "We are checking the authenticity of the video. and trying to talk to the women seen in this video. However, they have not yet been able to establish the allegations," Raut added. The women's hostel in question is aided by the Maharashtra women's and child welfare department. Destitutes and women abandoned by family stay there.

EXPRESS READ

Don't teach Hindutva, Thackeray tells BJP

Mumbai: Maharashtra Chief Minister Uddhav Thackeray on Wednesday slammed BJP over issues ranging from commitment to Hindutva to the farmers' agitation. Asking why the Union government has not conferred Bharat Ratna on Hindutva ideologue Vinayak Damodar Savarkar, Thackeray said in Assembly that BJP should not teach him Hindutva.

Leopard deaths on the rise in Uttarakhand

Dehradun: Leopard deaths have more than doubled in Uttarakhand in five years. Official data revealed that in 2015, 54 deaths were recorded. It rose to 129 in 2020. Of this, 39 were attributed to 'unknown' reasons, while 32 were described as 'natural' followed by infighting (23) and accidents (12). Eleven were shot after being declared man-eaters.

Inspired by daughters, Rajasthan MLA Meena takes BA exam at 62

RAJESH ASNANI @Jaipur

IT'S never too late to learn. It's never too late to make a fresh beginning. A 62-year-old MLA in Rajasthan is demonstrating that no matter how old one is, the learner in him or her is awlays young and hungry.

Phool Singh Meena, a BJP MLA from Udaipur Rural, is appearing in his BA final year exams. The father of five daughters says he is inspired by his children. When he came to write his Political Science paper at Kota Open University Centre in Udaipur on Tuesday, he became the cynosure.

"My daughters got me admitted to Class X in 2013. They used to teach me after finishing their own studies. I cleared Class XII and now I am appearing in BA final year exams, hoping to become a graduate soon," sid the two-time MLA .

My daughters got me admitted to Class X in 2013. They used to teach me after finishing their own studies

Phool Singh Meena, Rajasthan MLA

Meena was earlier a ward member in Udaipur Municipality. He used to feel embarrassed that he had not passed board exams and did not hold any degree. He had studied till Class VII. He started feeling an urge to make amends after realising that his speeches to students about the importance of education sounded hollow because he himself was a school dropout.

But he was determined to educate his daughters. Four of them are post-graduates and the youngest is pursuing a degree in law. The MLA admits that his daughters motivated him to resume his studies.

Now, Meena says he will not stop at BA. He wants to do post-graduation and then PhD. Interestingly, he helps meritorious girl students from his constituency travel by air to Jaipur to meet dignitaries.

CALL OF THE WILD

Women guiding lights on MP tiger trails

A team of women forest guides at Kanha Tiger Reserve | EXPRESS

EXPRESS NEWS SERVICE @Bhopal

KANHA and Pench have now an added star attraction other than tigers — women safari guides. Long considered as a male bastion, two dozen women guides are introducing wildlife lovers to the rich flora and fauna in the two tiger reserves.

What comes in handy is like their male counterparts, these women guides are also of tribal background. Thirteen out of the 150 guides at Kanha and 11 of the 83 guides at Pench are women. Most of them are wives or sisters of daily wagers in the forest department, especially Gypsy drivers.

Interestingly, two of the 13 women guides in Kanha are sisters Seema and Reshma. While 31-year-old post graduate and mother of two kids, Seema represents the first batch of registered and trained women guides who started working in 2011, her younger sister Reshma, 26, is an arts graduate who wants to make this profession her permanent calling.

"We're natives of Balaghat's Mukki village, which lies in the reserve's core area. We've grown up listening to wild animals, including tigers. We are blessed with the skill of identifying the genre of different birds merely on the basis of their unique chirping sounds," Reshma told this newspaper.

Reshma, who joined the profession in 2018, was among the 15-odd women who had first formed a SHG and operated a canteen with the forest department's help at Kanha.

Impressed with the commitment of the women guides, the Kanha and Pench administration are contemplating to enrol more of them. "We're scrutinizing the services of the 150 guides and have found that some male guides are not regular or committed to work. We might deregister such guides and replace them with women guides," Kanha Tiger Reserve Field Director SK Singh said.

We've grown up listening to wild animals, including tigers. We are blessed with the skill of identifying birds merely on the basis of their unique chirping sounds —RESHMA, guide at Kanha Tiger Reserve

Robotic ortho surgery in city hospital

CK Birla Hospitals-CMRI has introduced Robotic Ortho Surgery for the first time in eastern India with latest cutting-edge technology. This knee replacement technology is a solution to high-end complicated replacement procedure which enables surgeons to deliver more predictable outcome along with increased accuracy, said a hospital official. Rakesh Rajput, director, department of orthopaedics, CMRI, said, "It is a state-of-the-art technology, which enables surgeon to replace only the damaged part of the knee with absolute perfection, saving all the other normal structures of the joint."

PRANAB MONDAL
Our correspondent in West Bengal
pranabm@newindianexpress.com

KOLKATA DIARY

Schools do away with summer break

A number of schools in Kolkata city have decided to scrap summer vacation for those students who will be promoted to Class XI this year. The decision was taken with an aim to make up the loss resulting from delayed start of the session. The examinees are also set to have a shorter break between the end of the ICSE (Class X) exams and the start of Class XI session which will be 5 to 10 days in most schools, instead of the usual two to three weeks. Class X board exams are usually over by the end of March and Class XI session starts towards the middle of April. This year, due to the Covid-19 pandemic, ICSE exams will start on May 5 and continue till June 7. The results are likely to be announced in July, according to officials privy to the matter.

Get ready to pay traffic fines online

Motorists in Kolkata may soon be able to pay their traffic fines online against compound cases which have already been sent to court. Earlier, a person had to visit the court to pay these fines. Kolkata Police are collaborating with the Calcutta High Court to initiate this project through an e-court where motorists will be able to transfer the fine amount. There would also be an option to contest the imposed fine and fight it out by physically appearing before the court. Officers from Lalbazar police headquarters have held multiple meetings with HC officials in this regard.

Alumni to donate volleyball court

The batch of 1989 of Bengal Engineering College, now IIEST, has raised `30 lakh to develop a volleyball court on the Shibpur campus. The court has been set up at the south-west corner of the ground named Lord's. The campus has two ground—Oval and Lord's. The idea to gift the Indian Institute of Engineering Science and Technology a volleyball court was floated when the batch of 1989 had held a reunion in 2019 on the occasion of the 30th year of their graduation. The court has been developed in accordance with the technical specifications set by the Sports Authority of India and International Volleyball Federation.

13 Mexicans

crammed into an SUV killed in a road accident in the US state of California

GLOBAL WEATHER

LR: Light Rain • HR: Heavy Rain • TDS: Thundershower • LC: Light Cloud • SNY: Sunny

Beijing	3	-6	SNY	Los Angeles	13	3	SNY
Colombo	31	22	TDS	Melbourne	22	14	LC
Dhaka	25	13	SNY	Moscow	-18	-19	LC
Dubai	24	16	SNY	New York	5	0	LC
Houston	23	13	LC	Singapore	30	24	LC
Istanbul	2	-4	LC	Toronto	1	-2	LC
London	5	0	SNY	Washington	6	2	LC

38 DEAD

WORST-EVER CRACKDOWN IN A DAY BY MYANMAR JUNTA

Toll expected to go up as not all deaths accounted for; Security Council set to hold closed-door meet on Friday

AT LEAST SIX CITIES

SEVERAL CITIES IN MYANMAR SAW BLOODSHED ON WEDNESDAY

1. In MYINGYAN, a protest turned deadly when security forces deployed tear gas, rubber bullets and live rounds against protesters. Two were killed
2. In MANDALAY, Myanmar's second largest city, two demonstrators were killed
3. In the central city of MONYWA, where huge crowds turned out, eight were reported killed
4. Two deaths each were reported in SALIN, a town in Magwe region
5. At least one person died in MAWLAMYINE, in the country's southeast

(Top) People mourn near the body of 19-year-old Kyal Sin, who was shot dead; Protesters holding homemade shields run for cover during a demonstration against the military coup in Yangon; (left) Sin's body kept for public viewing

YANGON

AT least 38 protesters were killed by Myanmar security forces on Wednesday, the highest number since a February 1 military coup, according to a compilation of local reports, as authorities extended their lethal crackdown.

The data, mostly from local media and Facebook postings, was compiled by a data professional in Yangon, the country's largest city. In many cases it includes the victims' names, ages, hometowns and where and how they were killed. The deaths included a 14-year-old boy.

The Associated Press was unable to independently confirm most of the reported deaths, but a sampling of online postings matched what is included in the compilation. The person who compiled the information asked to remain anonymous because of fears of reprisals from the military government.

He said 18 people were killed Wednesday in Yangon.

The previous highest total was on Sunday, when the UN Human Rights Office reported 18 dead nationwide, although other counts put it higher.

Videos from various locations showed security forces on Wednesday firing slingshots at demonstrators, chasing them down and even brutally beating an ambulance crew.

Demonstrators have regularly flooded the streets of cities across the country since the military seized power and ousted the elected government of leader Aung San Suu Kyi. Their numbers have remained high even as security forces have repeatedly fired tear gas, rubber bullets and live rounds to disperse the crowds, and arrested protesters en masse.

Security forces have also arrested hundreds of people at protests, including journalists. On Saturday, at least eight journalists, including Thein Zaw of The Associated Press, were detained. A video shows he had moved out of the way as police charged down a street at protesters, but then was seized by police officers, who handcuffed him and held him briefly in a chokehold before marching him away.

Details of the crackdowns and casualties are difficult to independently confirm, especially those occurring outside the bigger cities. But the accounts of most assaults have been consistent in social media and from local news outlets, and usually have videos and photos supporting them. It is also likely that many attacks in remote areas go unreported. In Yangon, a widely circulated video taken from a security camera showed police in the city brutally beating members of an ambulance crew — apparently after they were arrested. Police can be seen kicking the three crew members and thrashing them with rifle butts. Security forces are believed to single out medical workers for arrest and mistreatment because members of the medical profession launched the country's civil disobedience movement to resist the junta.

The escalation of the crackdown has led to increased diplomatic efforts to resolve Myanmar's political crisis — but there appear to be few viable options. The UN Security Council is expected to hold a closed meeting on the situation on Friday, council diplomats said, speaking on condition of anonymity. *AP*

TEEN'S DEATH SPARKS ANGER IN MANDALAY

Among the protesters killed in Myanmar on Wednesday was a young girl, whose death has led to an outpouring of grief and anger in Mandalay. Family and friends gathered around the coffin of Kyal Sin, 19, to pay their last respects, just hours after her death during a demonstration of teachers and students, calling for the end of the military junta that seized power a month ago and the return of democracy. She was shot in the head and died soon afterwards. Friends remembered her bravery. Myat Thu, who was with her said, before she died, she kicked open a water pipe so protesters could wash tear gas from their eyes. "When the police opened fire, she told me 'Sit! Sit! Bullets will hit you. You look like you're on a stage'," recalled Myat.

Six journos arrested, face three years in jail

YANGON

A video of the arrest of Associated Press journalist Thein Zaw as he was photographing Myanmar security forces charging at anti-coup protesters shows him being quickly surrounded and held in a chokehold as handcuffs are placed on him.

Authorities have charged Thein Zaw and five other members of the media with violating a public order law that could see them imprisoned for up to three years.

The video starts with Thein Zaw standing by the side of a road on Saturday photographing dozens of security forces as they run at a group of protesters in Yangon, Myanmar's largest city.

Several police run at him, and he tries to escape. At least seven surround him as he is placed in a chokehold. He is pushed and shoved and quickly handcuffed. A policeman with a bullhorn then uses the handcuffs to pull him away.

Many of the police are carrying truncheons, while some have what appear to be guns and automatic weapons.

PIO pulls nomination to lead WH budget office amid outcry

WASHINGTON

IN the first major setback to US President Joe Biden, Indian-American policy expert Neera Tanden has withdrawn her nomination as his top White House budget official after she faced strong opposition from both Democratic and Republican senators for her past controversial posts on social media.

Tanden, 50, had been facing a tough time for the confirmation of her nomination as Director of the White House Office of Management and Budget (OMB) over her past Twitter outbursts against several lawmakers, including those from her own Democratic Party.

Neera Tanden | AFP

Tanden, president of the left-leaning think tank Center for American Progress, would have led a key economic post that oversees the production of the President's proposed budget for his agenda if she had been confirmed.

The OMB is in charge of the budget-drafting process in the White House, as well as having a large role in the issuance of new regulations.

Biden on Tuesday accepted her withdrawal and indicated that Tanden might be brought in the administration in some other capacity.

Her withdrawal marks the first high-profile defeat of one of Biden's nominees. Eleven of the 23 Cabinet nominees requiring Senate approval have been confirmed, most with strong bipartisan support.

"I have accepted Neera Tanden's request to withdraw her name from nomination for Director of the Office of Management and Budget," Biden said in a statement.

But the President indicated that she will have a role to play in his administration.

"I have the utmost respect for her record of accomplishment, her experience and her counsel, and I look forward to having her serve in a role in my administration. She will bring valuable perspective and insight to our work," Biden said. *PTI*

Tel.06766-258301(O) mail ID: se_nerwkjr@rediffmail.com

GOVT. OF ODISHA, OFFICE OF THE SUPERINTENDING ENGINEER NORTH EASTERN RURAL WORKS CIRCLE, KEONJHAR

Identification No. PMGSY Online NCB No.293

O-1206 **No. 932 // Date: 25-02-21 //**

1. Name of the work :- **Construction of Road & CD works under PMGSY (Balance Work) Programme.**
2. Total No. of Packages :- **03 Nos.** individual packages
3. Estimated Cost of individual packages :- **Varies from Rs.93.01 lakh to Rs.447.10 lakh.**
4. Period of completion :- 12 calendar months for works above Rs.5.00 Cr. & 11 calendar months for works below Rs.5.00 Cr. upto Rs.3.00 Cr. and 9 calendar months for works below Rs.3.00 Cr. as specified in DTCN.
5. Other details :-

Procurement Officer	Bid Identification No.	No. of Packages	Availability of tender On-line for bidding From	To
1	2	3	4	5
Superintending Engineer, North Eastern Rural Works Circle, Keonjhar	**PMGSY Online NCB No. 293**	**03 Nos.**	**04/03/2021 at 11.00 A.M.**	**18/03/2021 upto 5.00 P.M.**

Further details can be seen from the website: **www.pmgsytenders.gov.in**

Sd/- Superintending Engineer, N.E.R.W. Circle, Keonjhar. OIPR - 25048/11/0021/2021

IF YOU'RE GOING THROUGH HELL, KEEP GOING › WINSTON CHURCHILL

QuoteExpress

CLASSIFIEDS

PUBLIC NOTICE

CHANGE OF NAME

CHANGE OF NAME

I, **SEPTINDA JEEVA PRIYAVARAMANI DAVID**, R/o Flat no. C 605, Nitesh Hyde Park, 341/1M-1, 2nd Cross, Hulimavu, Bengaluru 560076, have changed my name as **SEPTINDA JEEVAA,** vide affidavit dated 22.02.2021 sworn before notary B.M.Chandrashekar, Bengaluru.

CHANGE OF NAME

I, **LUCAS PRABHU** S/o **Anadanathan** R/at No.365, 2nd Cross,1st Stage, Pillanna Garden, Near Mari Muthu Temple, Bengaluru -560084,and Holder of Expired Passport No: H 9532067 have changed my name to **LUCAS PRABHU ANADANATHAN** vide affidavit dated:3/3/2021 Before Notary **M. Narendran** Bangalore

CHANGE OF NAME

I, Smt. **SATHYA MEDA BALAJI,** W/o Meda Balaji, Aged about 46 years, resident of Flat No.009, Sai Sumukha Telecom clusters, 103/1, New Ward No.157, New Timber Yard Layout, Bengalore-560026 have changed my name to **Smt. SATHYA LAKSHMI MEDA BALAJI** vide affidavit dated 28-02-2021 sworn before notary, Mamatha N.K. Bangalore.

AFFIDAVIT

I, **PISTA JAIN** W/o Ladu Lal Jain .G, aged about 53 years, R/a No. 57, 1st 'C' Main, RPC Layout, Binny Layout, Pipeline Road, Vijayanagar 2nd Stage, Bangalore-560040, do hereby declare that my correct name is **PISTA JAIN**, but in my Bank account my name is mentioned as **PISTA BAI** instead of **PISTA JAIN,** vide affidavit dated 01-03-2021, sworn before Advocate and Notary **V. RAJASHEKHAR** at Bangalore.

CHANGE OF NAME

I, **AMITA DEBNATH**, W/o Nilanjan Debnath, aged about 28 years, R/at No. 57/2, Kalathur Layout, Gangamma Circle, Near Canara Bank, Bangalore-560013, have changed my name from **AMITA GANGULY** to **AMITA DEBNATH**, vide affidavit dated 25.02.2021, sworn before Advocate & Notary **V. RAJASHEKHARA,** Bangalore.

CHANGE OF NAME

I, CHARAN KUMAR BK, resident of SMQ NO. 324/22 C/o HQTC Air force JC nagar Post, Hebbal Bangalore-560006, have changed my Daughter name from **PRAGYA** to **PRAGYA B** vide affidavit dated 02 Mar 2021 before throughout Bangalore Metropolitan area Reg No 12598.

AFFIDAVIT

I, **PREKSHA .S JAIN** D/o Sri Sushil Kumar .B, aged about 22 years, R/a No. 29, Shanthi Villa Apartment, 2nd Main, 2nd Cross, C.K.C. Garden, Bangalore, do hereby declare that I have changed my name from **PRAKESHA .S** to **PREKSHA .S JAIN,** henceforth I shall be known and called as **PREKSHA .S JAIN** only, vide affidavit dated 2-3-2021, sworn before Advocate and Notary **N. NAGAPPA** at Bangalore.

CHANGE OF NAME

I, **SOMALATHA,** W/o Putta Hanumaiah, aged about 46 years, R/at. Sasive Ghatta, Chikkabanavara, Bangalore North Taluk, Bengaluru-560090, hereby declare that both my names i.e., **SOMALATHA** and **LATHA .R.S** are one and the same and belongs to me only, now I have changed my name from **SOMALATHA** to **LATHA R.S.,** hereafter I shall be known and called as **LATHA .R.S** only, vide affidavit dated 02.03.2021, sworn before Advocate & Notary **LAKSHMINARAYANA,** Bangalore.

CHANGE OF NAME

I, CHARAN KUMAR BK, resident of SMQ NO. 324/22 C/o HQTC Air force JC nagar Post, Hebbal Bangalore-560006, have changed my Son name from **VEDNATH B** to **VEDANTH B** vide affidavit dated 02 Mar 2021 before throughout Bangalore Metropolitan area Reg No 12598.

CHANGE OF NAME

I, **SHANTHA** W/o Srinivasa, aged about 49 years, R/a No. 20, Kaveri Main Road, MEI Layout Extension, Andanappa Layout, Bengaluru-560073, do hereby declare that I have changed my name as **SHANTHAMMA.** As per change of Next of Kin Record/Service Documents to **SHANTHAMMA,** vide affidavit dated 27-02-2021, sworn before Advocate and Notary **N. MAHESHA,** Bangalore.

CHANGE OF NAME

I, **SREENIVAS,** S/o P. Gopala Reddy, aged about 46 years, R/at. No. 201E1/20, 2nd Floor, 1st Cross, Sindicate Bank Colony, Omakar Nagar (Bannerughatta Road), Bengaluru-560076, have changed my son's name from **PRATHAM .S** to **PRATHAM .S REDDY,** vide affidavit dated 03.03.2021, sworn before Advocate & Notary **K.C. GOWTHAMI,** Bangalore.

CHANGE OF NAME

I, R. Renuka Prasad, Aged about 52 years, S/o Late Revanna, residing at #3231, 4th Floor, Girinagar 4th Phase, BSK 3rd Stage, Bangalore- 560085 Hereby declare that, I have changed my minor son's name from '**ABHISHEK GOWDA. R**' to "**ABHIRAGHAV. R**". Vide affidavit dated 22.02.2021 Sworn before XXIV Addl. Chief Metropolitan Magistrate, Bangalore

CHANGE OF NAME

I, **BHAGYAMMA** W/o Narayana Reddy, aged about 46 years, R/a No. 65/66, 10th Main, 5th Cross, Near CMC Viratnagara, Bhommanahalli, Begur Hobli, Bengaluru South Taluk, Bengaluru-560068, do hereby declare that I have changed my name from **N. BHAGIRATHI** to **BHAGYAMMA,** henceforth I shall be known and called as **BHAGYAMMA** only, vide affidavit dated 03-03-2021, sworn before Advocate and Notary **CHIDANANDAPPA, RAMANNA, HOSPAR** at Bengaluru.

CHANGE OF NAME

I, **Vijay Kumar Igoor Rajashekharappa** (old name) S/o. Sri I Rajashekhar, aged about 36 years R/at No. 905/2, 8th Cross, K. B. Extension, Davanagere Karnataka - 577 002 (Camp at Kengeri) have changed my name as **VIJAY KUMAR IGOOR RAJASHEKHAR** (New name) vide affidavit dated 02.03.2021 sworn before Advocate & Notary Mr. Ravi Bangalore.

CHANGE OF NAME

I, P.INDUMATHI, Spouse of No. 15324083A HAV P.Praveen Kumar, residing at Vill: Vadugamuthampatti, Post: Kuriselapattu, Tk:Vaniyambadi (Tk) Vellore (Dist) Tamilnadu (State) PIN:635702, have changed my name from **P.INDUMATHI** to **R.INDUMATHI** vide affidavit Dated 01/03/2021 sworn before Notary Meer Hassan, Bangalore.

CHANGE OF NAME

I, **ARUN SHANKAR DAS MAHAPATRA** S/o Girija Shankar Das Mahapatra, R/a #13C, ETA Binny Crescent, 16 Benson Cross Road, Near Indian Bank, Nandidurga Road, Benson Town, Bengaluru-560046 have changed my name to **ARUN DASMAHAPATRA,** vide affidavit dated 03-03-2021 sworn before Notary **S.I. BALAGURU,** Bengaluru.

CHANGE OF NAME

I, **CHAITANYA C MAILI,** R/a, No.305, 3rd Floor, Shri Vishnu Paradise Apartment, off 16th Main, 1st Cross, Behind Saint Francis School, Hongasandra, Bangalore South, Begur, Bangalore-560068, Karnataka, India, have changed my name from **CHAITANYKUMAR CHANDRASHEKHAR MAILI** (Old Name) to **CHAITANYA C MAILI** (New Name), vide Affidavit dated: 03/03/2021, sworn before Advocate & Notary, B.M.Chandrashekar, Bengaluru.

CHANGE OF NAME

I, K.TAMIL ARASI, Spouse of No. 15320233N L/HAV M.Kumar, Door No. 770/1, Vill:Velambadi, Post:Pallappatti, Tk:Aravakurichi, Dist:Karur, State:Tamil Nadu, PIN:639205, have changed my name from **K.TAMIL ARASI** to **TAMIL ARASI.M** vide affidavit Dated 02/03/2021 sworn before Notary Meer Hassan, Bangalore.

CHANGE OF NAME

I, SRINIVAS R S/o Rangappa N J, aged about 43 years, R/at No.238, BHEL Layout North, Near Maramma Temple, Pattanagere, Rarajeshwarinagara, Bangalore 560098, I have changed my son name from **MOHIT S** to "**SAHAARSH S**" vide affidavit dated 03.03.2021 sworn before Notary **H C Thammanna Gowda,** at Bangalore.

CHANGE OF NAME

I, (OLD NAME) GURURAJA RANGASWAMY, residing at: Flat No. 304, Mars Meadows Apartment, BEML 5th Stage, Rajarajeshwari Nagar, Bangalore-560098, have changed my name from **(OLD NAME) GURURAJA RANGASWAMY** to **(NEW NAME) GURURAJ.R** vide affidavit dated 02/03/2021 sworn before Notary K.V.Prema Kumari, Bangalore.

CHANGE OF NAME

I, SERVICE NO. 15320233N L/HAV M.Kumar Unit 441 FD Coy, 18 ENGR REGT, C/o 99 APO, PIN:914018, have changed my Son name from **K.ASHWIN KUMAR** to **ASHWIN KUMAR.K** vide affidavit Dated 02/03/2021 sworn before Notary Meer Hassan, Bangalore.

CHANGE OF NAME

I, **SHASHIDHAR A.M.** S/o Kumaraswamy A.M, Aged about 28 years, R/at: #37/35/2, Addiganahalli, Bangalore, Bangalore North-560064. I hereby declare that my Correct name is **SHASHIDHAR A.M.** instead of **SHASHIDHARA. K** vide affidavit dated 26.02.2021 sworn before Notary **G. R. Ravichandra Reddy,** at Bengaluru.

CHANGE OF NAME

I, (OLD NAME) MAHMAD YOUNIS PASHA, residing at No. 213/22, Karnataka Layout, Pipe Line Road, 2nd Stage, Near Eswara Temple, Kaveri Nagar, Basaveshwaranagarm, Bangalore-560079, have changed my name from **(OLD NAME) MAHMAD YOUNIS PASHA** to **(NEW NAME) MOHAMMED YOUNIS PASHA** vide affidavit Dated 03/03/2021 sworn before Notary P.N.Nagesha, Bangalore.

CHANGE OF NAME

I, SRINIVAS R S/o Rangappa N J, aged about 43 years, R/at No.238, BHEL Layout North, Near Maramma Temple, Pattanagere, Rarajeshwarinagara, Bangalore 560098, I have changed my daughter name from **SMITHA S** to "**SREEKA S**" vide affidavit dated 03.03.2021 sworn before Notary **H C Thammanna Gowda,** at Bangalore.

CHANGE OF NAME

I, RAJNI, Spouse of Charan Kumar BK resident of SMQ NO. 324/22 C/o HQTC Air force JC nagar Post, Hebbal Bangalore -560006, have changed my name from **RAJNI** to **RAJINI** vide affidavit dated 02 Mar 2021 before throughout Bangalore Metropolitan area Reg No 12598.

IN THE COURT OF THE II ADDITIONAL CHIEF JUDICIAL MAGISTRATE, BANGALORE RURAL DISTRICT

C. MISC. NO. 101/2021

BETWEEN: Sri Narayanappa S/o Late Veerathippaiah, aged about 63 years, R/at No.45, Mukkodlu Village, Thattaguppe, Uttarahalli Hobli, Bengaluru South Taluk, Bengaluru-560082. ... **Petitioner**

AND: The Tahasildar, Bangalore South Taluk, Kandaya Bhavan, K.G. Road, Bengaluru-560 001. ... **Respondent**

PUBLIC NOTICE

Whereas the above petitioners have filed petition for seeking a direction to the respondent to register the date of death of **Smt. Narasamma W/o late Veerathippaiah,** died on **31-07-2009** at Mukkodlu Village, Uttarahalli Hobli, Bengaluru South Taluk, who is the mother of the petitioner and her death is to be registered in birth and death register.

Wherefore, any interested parties are requested to appear before the above court in person or through pleader, claiming any right or any claim or interest, on **20-03-2021** at 11 a.m. before the Hon'ble Court, before passing any order, otherwise the case will be decided according to law.

Given under my hand and seal of the Hon'ble Court on 02-03-2021.

By order of the Court, Sheristedar, Court of Chief Judicial Magistrate, Bangalore Rural District, Bangalore.

IN THE CITY CIVIL COURT AT BENGALURU

MISC. PETITION No.4449/2021

BETWEEN:

Smt. Nagamma, W/o Late Sri. Penchalaiah, Aged about 62 years, Residing at No.1097/9, 3rd Main, 'E' Bolck, 2nd Stage, Rajajinagar, Bengaluru-560 010. ...**Petitioner**

AND: 1. The Registrar of Births & Deaths, Bruhat Bengaluru Mahanagarapalike, Opp: Mantri Square, Sampige Road, Bengaluru-560 010. **2. Smt. P. Nagamma,** D/o Late Sri. Penchalaih, Aged about 42 years, **3. Sri. P. Nagaraj,** S/o Late Sri. Penchalaih, Aged about 39 years, **4. Sri. P. Nagesh,** S/o Late Sri. Penchalaih, Aged about 36 years, **5. Sri. P. Nagendra,** S/o Late Sri. Penchalaih, Aged about 33 years, Sl. 2 to 5 are residing at No.1097/8, 3rd Main, 'E' Block, 2nd Stage, Rajajinagar, Bengaluru-560 010. ...**Respondents**

PAPER PUBLICATION

WHEREAS, the petitioner named above filed the petition in C.Misc. No.8449/2020 for issue of Certificate of the deceased who is son of the petitioner and younger brother of Respondent Nos. 2 to 5 name as **P. Suresh** S/o Late Penchalaiha, as he was died on 11.10.2010 at No.1097/9 3rd Main, 'E' Block, 2nd Stage, Rajajinagar, Bengaluru-560 010 is required for the documentation purpose/ kathe transfer and to maintain family stastusquo.

Any person interested in this matter, may appear before the above Court on **20.03.2021.**

Given under my hand and seal of this the 02.03.2021.

By Order of the Court, Sd/- Assistant Registrar, XX ACMM Court, Bengaluru.

Advocate for the Petitioner: R.Balaraj

PUBLIC NOTICE

TAKE NOTICE that my client **Mrs. Anila,** W/o. Mr. K. Narayanaswamy, aged about 50 years, residing 118, 4th Cross, Varaba Enclave, Kattigenahalli, Bangalore-560064, is the owner of the Property bearing Site No.28, Khata No.19/28, formed in property No.19, situated at Kattigenahalli, Jala Hobli, Bangalore North Taluk (referred to as the "Subject Property").

My client has lost/misplaced Original Notarized GRA dated 26/02/2005 pertaining to the Subject Property while traveling and in spite of all her best efforts, she has not been able to trace the same.

Our client has already lodged a police complaint to this effect at Yelahanaka Police station on 26/02/2021 vide SI No. 979148. Any person having information or possession of the said document or having any claim over the Subject Property is hereby requested to contact our offices at the address mentioned below within **15 days** from the date of this notice.

Mr. SOMASHEKARA .P, Advocate
Office Add. No. 90, 2nd Cross, 1st Main Marappa Layout, Rajarajeshwari Nagar, Bangalore-560098.
Ph. No. 9535127257. Date: 03.03.2021

इण्डियन ओवरसीज़ बैंक
Indian Overseas Bank

Inspection Department, 763, Anna Salai, Chennai-600002. Web: www.iob.in

Indian Overseas bank (IOB) invites for the following: RFP Reference Number: IOB/CO/INSP/Tender/01/2021-22 dated 01.03.2021

REQUEST FOR PROPOSAL (RFP) FOR ENGAGEMENT OF AUDIT FIRM/EXPERT CONSULTANT GROUP OF AUDIT, RISK & ADVISORY SERVICES FOR RISK MITIGATION FOR INTERNAL AUDIT & ASSURANCE FUNCTION OF BANK

The RFP document for the above tender is available in bank's e-tendering website **https://www.iob.in/TenderDetails.aspx?Tendertype=Tender** and **https://iobtenders.auctiontiger.net/EPROC.**

For RFP updates and future amendments, if any, kindly visit the above websites.

General Manager

DOCUMENT LOST

I **ROJA SELVVA KUMAR** W/o Selva Kumar residing at No.14, Behind Titan Watches, Anandnagar, 1st Phase Hosur - 635126, Krishnagiri Dist, TN. I Lost my Original documents at Puttenahally, JP Nagar Police Station Limites on 23/02/2021 at 4.00PM. I went for xerox my documents then when returning my below mentioned documents lost. **Sale Deed No.2109/1927, Mortgage doc No. 5518/1989, GPA No. 421/1988.** I logged online complaint No.053282/2021 dt. 23.02.2021, Any one found above documents please retun above address.

ROJA SELVVA KUMAR

NORTH EASTERN RAILWAY

Tender Notice

Sealed tender (Tender notice No. 02/2021-Commercial Advertisement) invited by Divisional Railway Manager (Commercial), N. E. Railway, Lucknow for and on behalf of the President of India for the following works:-

Tender Notice No. and description of works: (02/2021-Commercial Advertisement) Open tender for sole advertising right (Multi-Coloured {04 Colour}) of free printing & supply of Reservation Tickets 1.30 Crore per year to be utilized at North Eastern Railway (Lucknow, Izzatnagar & Varanasi Division) of PRS Locations for three year (Detailed eligibility criteria, terms and conditions etc. is available on website), Approx. value for first year (in Rs.): ₹ 30,74,500/- (Thirty lakh seventy four thousand five hundred only), EMD Money (Rs.): ₹ 1,84,500/-, Cost of tender forms: ₹ 5,000/- (Five Thousand) • Date and time for sale of tender documents up to 17:00 hrs. from 03-03-2021 to 23-03-2021 (On any working days). • Receipt of tender 10:00 hrs. to 14:00 hrs. 24-03-2021. • Date and time of opening 15:00 hrs. on 24-03-2021. • Detailed tender notice, eligibility criteria, terms and conditions is available on website *http://www.ner.indianrailways.gov.in* as well as at office of the Divisional Railway Manager (Commercial), N. E. Railway, Ashok Marg, Lucknow.

Divisional Railway Manager
CPRO/Vanijya-89 **(Commercial), Lucknow**

About any passenger amenity complaint SMS on Mob. No.: 09794845955

Never travel on roof and foot boards.

All the news. In just a click.

Log to www.newindianexpress.com

/thenewindianxpress
@newindianxpress
+The New Indian Express

GET IT ON Google Play
Download on the App Store

Government of Karnataka

KARNATAKA GOVERNMENT SECRETARIAT

M.S. Building, Bengaluru.

NO: RD 10 GRC 2020 **Dated: 24-02-2021**

NOTIFICATION

Whereas, upon considering the reports of the Managing Director, Karnataka Public Land Corporation Limited, Bengaluru District and after due investigation of the complaints of depositors it has come to the notice of the Government, that the M/s Sree Kanva Souharda Co-Operative Credit Limited are involved in fraudulent transactions by clandestinely and illegally collecting deposits or money from the general public and thereafter have failed to return the same either after maturity or on demand made by the depositors or complainants with promised interest and other assured benefits and thereby have failed to render the services promised to them.

And whereas, it has further come to the notice of the Government that M/s Sree Kanva Souharda Co-Operative Credit Limited and people associating with them have been acquiring lands, movable and immovable properties, cash and others from and out of the deposits or money so collected, from the depositors or complainants and thereby deviating from the intended purposes of accepting the deposits or money.

And whereas, the Government has reason to believe that the actions of M/s Sree Kanva Souharda Co-Operative Credit Limited and people associating with them are acting in and detrimental to the interest of the depositors or complainants whose intention was to defraud the innocent depositors, and it has become necessary to protect the interest of the depositors of the M/s Sree Kanva Souharda Co-operative Credit Limited.

And whereas, now the Government after considering the report of the Managing Director, Karnataka Public Land Corporation Limited and satisfying itself about the urgent need to protect the interest of the depositors and in exercise of the powers conferred by sub-section (2) of Section 3 of the Karnataka Protection of interest of Depositors in Financial Establishment Act, 2004 (Karnataka Act 30 of 2005) hereby makes the following order, namely:

"ORDER"

Now therefore, in exercise of the powers conferred by sub-section (2) of Section 3 of the Karnataka Protection of interest of Depositors in Financial Establishment Act, 2004 (Karnataka Act 30 of 2005), the Government under the circumstances stated above having satisfied that in order to protect the interest of depositors it is necessary to attach the immovable properties believed to belong to M/s Sree Kanva Souharda Co-Operative Credit Limited. Therefore, the Government hereby attaches all immovable properties as specified in the Annexure to this order believed to have been acquired by the M/s Sree Kanva Souharda Co-Operative Credit Limited either in its own name or in the name of any other person from and out of the deposits collected by the M/s Sree Kanva Souharda Co-Operative Credit Limited and where it transpires that such money or such other properties of the said financial establishment, or the personal assets of the promoters, partners, directors, managers or members or any other person of the said financial establishment is not sufficient for the repayment of the deposits or interest or such other assured benefits to the depositors.

Note: All the aforesaid immovable properties, from the date of publication of this order in the Official Gazette, shall forthwith vest with the Competent Authority, who has been appointed by the Government, pending further orders from the Special Court.

By Order and in the name of the Governor of Karnataka
Sd/- (Vijay D.S)
Under Secretary to Government
Revenue Department (Special Cell)

Annexure

ಕ್ರ ಸಂ.	ಸ್ಥಿತಿನ ವಿವರ (ಅಡಿಗಳಲ್ಲಿ)	ದಾಖಲೆಗಳ ಪ್ರಕಾರ ಸ್ಥಿತಿನ ಮಾಲೀಕರು	ದಾಖಲಾತಿ ವಿವರ	ಮಾರುಕಟ್ಟೆ ದರ (ರೂ.ಗಳಲ್ಲಿ)	ಖರೀದಿ ದರ (ರೂ.ಗಳಲ್ಲಿ)	ಪರಾ
1	ಚಿಕ್ಕಬಳ್ಳಾಪುರ ಜಿಲ್ಲೆ, ಚಿಕ್ಕಬಳ್ಳಾಪುರ ತಾಲ್ಲೂಕು, ಪಟ್ರೇನಹಳ್ಳಿ ಗ್ರಾಮ ಪಂಚಾಯಿತಿ ವ್ಯಾಪ್ತಿಯಲ್ಲಿ ಬರುವ ಅಮಾನಿಗೋಪಾಲಕೃಷ್ಣ ಕೆರೆ ಗ್ರಾಮದ ನಿವೇಶನ ಸಂಖ್ಯೆ. 1, ಖಾತಾ ಸಂಖ್ಯೆ. 470ರ ಅಳತೆ ಪೂರ್ವ ಪಶ್ಚಿಮ: **30.32** ಉತ್ತರ ದಕ್ಷಿಣ: **28.33** ಒಟ್ಟು **858.96** ಚದರ ಅಡಿಗಳು **ದಾಖಲೆಗಳ ಪ್ರಕಾರ ಚಕ್ಕುಬಂದಿ:** **ಪೂರ್ವಕ್ಕೆ** : ನಿವೇಶನ ಸಂಖ್ಯೆ. 2 **ಪಶ್ಚಿಮಕ್ಕೆ** : ನಂಜುಂಡಯ್ಯ ಸ್ವತ್ತು **ಉತ್ತರಕ್ಕೆ** : ಖಾಸಗಿ ಸ್ವತ್ತು **ದಕ್ಷಿಣಕ್ಕೆ** : ರಸ್ತೆ	ಎನ್. ನಂಜುಂಡಯ್ಯ ಬಿನ್ ಎಸ್. ನಾರಾಯಣಪ್ಪ	ಎನ್. ನಂಜುಂಡಯ್ಯ ಬಿನ್ ಎಸ್. ನಾರಾಯಣಪ್ಪ ರವರ ಹೆಸರಿನಲ್ಲಿ ಚಿಕ್ಕಬಳ್ಳಾಪುರ ತಾಲ್ಲೂಕು, ಪಟ್ರೇನಹಳ್ಳಿ ಗ್ರಾಮ ಪಂಚಾಯಿತಿ ಕಾರ್ಯಾಲಯದಲ್ಲಿ ಖಾತೆ ದಾಖಲಿರುತ್ತದೆ.	2,52,160/–	–	–
2	ಚಿಕ್ಕಬಳ್ಳಾಪುರ ಜಿಲ್ಲೆ, ಚಿಕ್ಕಬಳ್ಳಾಪುರ ತಾಲ್ಲೂಕು, ಪಟ್ರೇನಹಳ್ಳಿ ಗ್ರಾಮ ಪಂಚಾಯಿತಿ ವ್ಯಾಪ್ತಿಯಲ್ಲಿ ಬರುವ ಅಮಾನಿಗೋಪಾಲಕೃಷ್ಣ ಕೆರೆ ಗ್ರಾಮದ ನಿವೇಶನ ಸಂಖ್ಯೆ. 2, ಖಾತಾ ಸಂಖ್ಯೆ. 471ರ ಅಳತೆ ಪೂರ್ವ ಪಶ್ಚಿಮ: **40** ಉತ್ತರ ದಕ್ಷಿಣ: **26.33** ಒಟ್ಟು **1053.20** ಚದರ ಅಡಿಗಳು **ದಾಖಲೆಗಳ ಪ್ರಕಾರ ಚಕ್ಕುಬಂದಿ:** **ಪೂರ್ವಕ್ಕೆ** : ನಿವೇಶನ ಸಂಖ್ಯೆ. 3 **ಪಶ್ಚಿಮಕ್ಕೆ** : ನಿವೇಶನ ಸಂಖ್ಯೆ. 1 **ಉತ್ತರಕ್ಕೆ** : ಖಾಸಗಿ ಸ್ವತ್ತು **ದಕ್ಷಿಣಕ್ಕೆ** : ರಸ್ತೆ	ಎನ್. ನಂಜುಂಡಯ್ಯ ಬಿನ್ ಎಸ್. ನಾರಾಯಣಪ್ಪ	ಎನ್. ನಂಜುಂಡಯ್ಯ ಬಿನ್ ಎಸ್. ನಾರಾಯಣಪ್ಪ ರವರ ಹೆಸರಿನಲ್ಲಿ ಚಿಕ್ಕಬಳ್ಳಾಪುರ ತಾಲ್ಲೂಕು, ಪಟ್ರೇನಹಳ್ಳಿ ಗ್ರಾಮ ಪಂಚಾಯಿತಿ ಕಾರ್ಯಾಲಯದಲ್ಲಿ ಖಾತೆ ದಾಖಲಿರುತ್ತದೆ.	3,13,088/–	–	–
3	ಚಿಕ್ಕಬಳ್ಳಾಪುರ ಜಿಲ್ಲೆ, ಚಿಕ್ಕಬಳ್ಳಾಪುರ ತಾಲ್ಲೂಕು, ಪಟ್ರೇನಹಳ್ಳಿ ಗ್ರಾಮ ಪಂಚಾಯಿತಿ ವ್ಯಾಪ್ತಿಯಲ್ಲಿ ಬರುವ ಅಮಾನಿಗೋಪಾಲಕೃಷ್ಣ ಕೆರೆ ಗ್ರಾಮದ ನಿವೇಶನ ಸಂಖ್ಯೆ. 3, ಖಾತಾ ಸಂಖ್ಯೆ. 472ರ ಅಳತೆ ಪೂರ್ವ ಪಶ್ಚಿಮ: **40** ಉತ್ತರ ದಕ್ಷಿಣ: **24.33** ಒಟ್ಟು **973.20** ಚದರ ಅಡಿಗಳು **ದಾಖಲೆಗಳ ಪ್ರಕಾರ ಚಕ್ಕುಬಂದಿ:** **ಪೂರ್ವಕ್ಕೆ** : ನಿವೇಶನ ಸಂಖ್ಯೆ. 4 **ಪಶ್ಚಿಮಕ್ಕೆ** : ನಿವೇಶನ ಸಂಖ್ಯೆ. 2 **ಉತ್ತರಕ್ಕೆ** : ಖಾಸಗಿ ಸ್ವತ್ತು **ದಕ್ಷಿಣಕ್ಕೆ** : ರಸ್ತೆ	ಎನ್. ನಂಜುಂಡಯ್ಯ ಬಿನ್ ಎಸ್. ನಾರಾಯಣಪ್ಪ	ಎನ್. ನಂಜುಂಡಯ್ಯ ಬಿನ್ ಎಸ್. ನಾರಾಯಣಪ್ಪ ರವರ ಹೆಸರಿನಲ್ಲಿ ಚಿಕ್ಕಬಳ್ಳಾಪುರ ತಾಲ್ಲೂಕು, ಪಟ್ರೇನಹಳ್ಳಿ ಗ್ರಾಮ ಪಂಚಾಯಿತಿ ಕಾರ್ಯಾಲಯದಲ್ಲಿ ಖಾತೆ ದಾಖಲಿರುತ್ತದೆ.	2,89,312/–	–	–
4	ಚಿಕ್ಕಬಳ್ಳಾಪುರ ಜಿಲ್ಲೆ, ಚಿಕ್ಕಬಳ್ಳಾಪುರ ತಾಲ್ಲೂಕು, ಪಟ್ರೇನಹಳ್ಳಿ ಗ್ರಾಮ ಪಂಚಾಯಿತಿ ವ್ಯಾಪ್ತಿಯಲ್ಲಿ ಬರುವ ಅಮಾನಿಗೋಪಾಲಕೃಷ್ಣ ಕೆರೆ ಗ್ರಾಮದ ನಿವೇಶನ ಸಂಖ್ಯೆ. 4, ಖಾತಾ ಸಂಖ್ಯೆ. 473ರ ಅಳತೆ ಪೂರ್ವ ಪಶ್ಚಿಮ: **40** ಉತ್ತರ ದಕ್ಷಿಣ: **22.33** ಒಟ್ಟು **893.20** ಚದರ ಅಡಿಗಳು **ದಾಖಲೆಗಳ ಪ್ರಕಾರ ಚಕ್ಕುಬಂದಿ:** **ಪೂರ್ವಕ್ಕೆ** : ನಿವೇಶನ ಸಂಖ್ಯೆ. 5 **ಪಶ್ಚಿಮಕ್ಕೆ** : ನಿವೇಶನ ಸಂಖ್ಯೆ. 3 **ಉತ್ತರಕ್ಕೆ** : ಖಾಸಗಿ ಸ್ವತ್ತು **ದಕ್ಷಿಣಕ್ಕೆ** : ರಸ್ತೆ	ಎನ್. ನಂಜುಂಡಯ್ಯ ಬಿನ್ ಎಸ್. ನಾರಾಯಣಪ್ಪ	ಎನ್. ನಂಜುಂಡಯ್ಯ ಬಿನ್ ಎಸ್. ನಾರಾಯಣಪ್ಪ ರವರ ಹೆಸರಿನಲ್ಲಿ ಚಿಕ್ಕಬಳ್ಳಾಪುರ ತಾಲ್ಲೂಕು, ಪಟ್ರೇನಹಳ್ಳಿ ಗ್ರಾಮ ಪಂಚಾಯಿತಿ ಕಾರ್ಯಾಲಯದಲ್ಲಿ ಖಾತೆ ದಾಖಲಿರುತ್ತದೆ.	2,65,536/–	–	–
5	ಚಿಕ್ಕಬಳ್ಳಾಪುರ ಜಿಲ್ಲೆ, ಚಿಕ್ಕಬಳ್ಳಾಪುರ ತಾಲ್ಲೂಕು, ಪಟ್ರೇನಹಳ್ಳಿ ಗ್ರಾಮ ಪಂಚಾಯಿತಿ ವ್ಯಾಪ್ತಿಯಲ್ಲಿ ಬರುವ ಅಮಾನಿಗೋಪಾಲಕೃಷ್ಣ ಕೆರೆ ಗ್ರಾಮದ ನಿವೇಶನ ಸಂಖ್ಯೆ. 5, ಖಾತಾ ಸಂಖ್ಯೆ. 474ರ ಅಳತೆ ಪೂರ್ವ ಪಶ್ಚಿಮ: **40.04** ಉತ್ತರ ದಕ್ಷಿಣ: **19.54** ಒಟ್ಟು **782.38** ಚದರ ಅಡಿಗಳು **ದಾಖಲೆಗಳ ಪ್ರಕಾರ ಚಕ್ಕುಬಂದಿ:** **ಪೂರ್ವಕ್ಕೆ** : ನಿವೇಶನ ಸಂಖ್ಯೆ. 6 **ಪಶ್ಚಿಮಕ್ಕೆ** : ನಿವೇಶನ ಸಂಖ್ಯೆ. 4 **ಉತ್ತರಕ್ಕೆ** : ಖಾಸಗಿ ಸ್ವತ್ತು **ದಕ್ಷಿಣಕ್ಕೆ** : ರಸ್ತೆ	ಎನ್. ನಂಜುಂಡಯ್ಯ ಬಿನ್ ಎಸ್. ನಾರಾಯಣಪ್ಪ	ಎನ್. ನಂಜುಂಡಯ್ಯ ಬಿನ್ ಎಸ್. ನಾರಾಯಣಪ್ಪ ರವರ ಹೆಸರಿನಲ್ಲಿ ಚಿಕ್ಕಬಳ್ಳಾಪುರ ತಾಲ್ಲೂಕು, ಪಟ್ರೇನಹಳ್ಳಿ ಗ್ರಾಮ ಪಂಚಾಯಿತಿ ಕಾರ್ಯಾಲಯದಲ್ಲಿ ಖಾತೆ ದಾಖಲಿರುತ್ತದೆ.	2,32,576/–	–	–
6	ಚಿಕ್ಕಬಳ್ಳಾಪುರ ಜಿಲ್ಲೆ, ಚಿಕ್ಕಬಳ್ಳಾಪುರ ತಾಲ್ಲೂಕು, ಪಟ್ರೇನಹಳ್ಳಿ ಗ್ರಾಮ ಪಂಚಾಯಿತಿ ವ್ಯಾಪ್ತಿಯಲ್ಲಿ ಬರುವ ಅಮಾನಿಗೋಪಾಲಕೃಷ್ಣ ಕೆರೆ ಗ್ರಾಮದ ನಿವೇಶನ ಸಂಖ್ಯೆ. 6, ಖಾತಾ ಸಂಖ್ಯೆ. 475ರ ಅಳತೆ ಪೂರ್ವ ಪಶ್ಚಿಮ: **105.9** ಉತ್ತರ ದಕ್ಷಿಣ: **17.75** ಒಟ್ಟು **1879.72** ಚದರ ಅಡಿಗಳು **ದಾಖಲೆಗಳ ಪ್ರಕಾರ ಚಕ್ಕುಬಂದಿ:** **ಪೂರ್ವಕ್ಕೆ** : ಖಾಸಗಿ ಸ್ವತ್ತು **ಪಶ್ಚಿಮಕ್ಕೆ** : ನಿವೇಶನ ಸಂಖ್ಯೆ. 5 **ಉತ್ತರಕ್ಕೆ** : ಖಾಸಗಿ ಸ್ವತ್ತು **ದಕ್ಷಿಣಕ್ಕೆ** : ರಸ್ತೆ	ಎನ್. ನಂಜುಂಡಯ್ಯ ಬಿನ್ ಎಸ್. ನಾರಾಯಣಪ್ಪ	ಎನ್. ನಂಜುಂಡಯ್ಯ ಬಿನ್ ಎಸ್. ನಾರಾಯಣಪ್ಪ ರವರ ಹೆಸರಿನಲ್ಲಿ ಚಿಕ್ಕಬಳ್ಳಾಪುರ ತಾಲ್ಲೂಕು, ಪಟ್ರೇನಹಳ್ಳಿ ಗ್ರಾಮ ಪಂಚಾಯಿತಿ ಕಾರ್ಯಾಲಯದಲ್ಲಿ ಖಾತೆ ದಾಖಲಿರುತ್ತದೆ.	5,58,592/–	–	–
7	ಚಿಕ್ಕಬಳ್ಳಾಪುರ ಜಿಲ್ಲೆ, ಚಿಕ್ಕಬಳ್ಳಾಪುರ ತಾಲ್ಲೂಕು, ಪಟ್ರೇನಹಳ್ಳಿ ಗ್ರಾಮ ಪಂಚಾಯಿತಿ ವ್ಯಾಪ್ತಿಯಲ್ಲಿ ಬರುವ ಅಮಾನಿಗೋಪಾಲಕೃಷ್ಣ ಕೆರೆ ಗ್ರಾಮದ ನಿವೇಶನ ಸಂಖ್ಯೆ. 7, ಖಾತಾ ಸಂಖ್ಯೆ. 476ರ ಅಳತೆ ಪೂರ್ವ ಪಶ್ಚಿಮ: **26.48** ಉತ್ತರ ದಕ್ಷಿಣ: **40.17** ಒಟ್ಟು **1063.70** ಚದರ ಅಡಿಗಳು **ದಾಖಲೆಗಳ ಪ್ರಕಾರ ಚಕ್ಕುಬಂದಿ:** **ಪೂರ್ವಕ್ಕೆ** : ನಿವೇಶನ ಸಂಖ್ಯೆ. 8 **ಪಶ್ಚಿಮಕ್ಕೆ** : ನಂಜುಂಡಯ್ಯ ಸ್ವತ್ತು **ಉತ್ತರಕ್ಕೆ** : ರಸ್ತೆ **ದಕ್ಷಿಣಕ್ಕೆ** : ನಿವೇಶನ ಸಂಖ್ಯೆ. 30	ಎನ್. ನಂಜುಂಡಯ್ಯ ಬಿನ್ ಎಸ್. ನಾರಾಯಣಪ್ಪ	ಎನ್. ನಂಜುಂಡಯ್ಯ ಬಿನ್ ಎಸ್. ನಾರಾಯಣಪ್ಪ ರವರ ಹೆಸರಿನಲ್ಲಿ ಚಿಕ್ಕಬಳ್ಳಾಪುರ ತಾಲ್ಲೂಕು, ಪಟ್ರೇನಹಳ್ಳಿ ಗ್ರಾಮ ಪಂಚಾಯಿತಿ ಕಾರ್ಯಾಲಯದಲ್ಲಿ ಖಾತೆ ದಾಖಲಿರುತ್ತದೆ.	3,16,160/–	–	–
8	ಚಿಕ್ಕಬಳ್ಳಾಪುರ ಜಿಲ್ಲೆ, ಚಿಕ್ಕಬಳ್ಳಾಪುರ ತಾಲ್ಲೂಕು, ಪಟ್ರೇನಹಳ್ಳಿ ಗ್ರಾಮ ಪಂಚಾಯಿತಿ ವ್ಯಾಪ್ತಿಯಲ್ಲಿ ಬರುವ ಅಮಾನಿಗೋಪಾಲಕೃಷ್ಣ ಕೆರೆ ಗ್ರಾಮದ ಸ.ನಂ. 240/1, 240/2ರ ಭೂಪರಿವರ್ತನೆಯಾಗಿರುವ ಜಮೀನಿನಲ್ಲಿ ನಿರ್ಮಿಸಿರುವ ಕಣ್ವ ಸಿಲ್ಕ್ ಸಿಟಿ ಬಡಾವಣೆ ನಿವೇಶನ ಸಂಖ್ಯೆ. 8, ಖಾತಾ ಸಂಖ್ಯೆ. 477 ರ ಅಳತೆ ಪೂರ್ವ ಪಶ್ಚಿಮ **30** ಅಡಿಗಳು ಉತ್ತರ ದಕ್ಷಿಣ **40** ಅಡಿಗಳು ಒಟ್ಟು **1200** ಚದರ ಅಡಿಗಳು **ಕ್ರಯ ಪತ್ರದಂತೆ ಚಕ್ಕುಬಂದಿ:** **ಪೂರ್ವಕ್ಕೆ** : ನಿವೇಶನ ಸಂಖ್ಯೆ. 9 **ಪಶ್ಚಿಮಕ್ಕೆ** : ನಿವೇಶನ ಸಂಖ್ಯೆ. 7 **ಉತ್ತರಕ್ಕೆ** : ರಸ್ತೆ **ದಕ್ಷಿಣಕ್ಕೆ** : ನಿವೇಶನ ಸಂಖ್ಯೆ. 29	ನಾಗೇಶ್ ಎಂ.ಕೆ. ಬಿನ್ ಎಂ.ಆರ್. ಕುಮಾರ್	**ಕ್ರಯಕ್ಕೆ ಪಡೆದವರು:** ನಾಗೇಶ್ ಎಂ.ಕೆ. ಬಿನ್ ಎಂ.ಆರ್. ಕುಮಾರ್ **ಮಾರಾಟಗಾರರು:** ಎನ್. ನಂಜುಂಡಯ್ಯ ಬಿನ್ ಲೇಟ್ ಎಸ್. ನಾರಾಯಣಪ್ಪ **ದಸ್ತಾವೇಜು ಸಂಖ್ಯೆ:** 2740/12–13, ದಿನಾಂಕ: 14–09–2012 ರಂದು ಚಿಕ್ಕಬಳ್ಳಾಪುರ ಉಪ–ನೋಂದಣಾಧಿಕಾರಿಗಳ ಕಛೇರಿಯಲ್ಲಿ ಶುದ್ಧ ಕ್ರಯ ಪತ್ರ ನೋಂದಣಿಯಾಗಿರುತ್ತದೆ.	3,56,736/–	96,000/–	–
9	ಚಿಕ್ಕಬಳ್ಳಾಪುರ ಜಿಲ್ಲೆ, ಚಿಕ್ಕಬಳ್ಳಾಪುರ ತಾಲ್ಲೂಕು, ಪಟ್ರೇನಹಳ್ಳಿ ಗ್ರಾಮ ಪಂಚಾಯಿತಿ ವ್ಯಾಪ್ತಿಯಲ್ಲಿ ಬರುವ ಅಮಾನಿಗೋಪಾಲಕೃಷ್ಣ ಕೆರೆ ಗ್ರಾಮದ ನಿವೇಶನ ಸಂಖ್ಯೆ. 11, ಖಾತಾ ಸಂಖ್ಯೆ. 480ರ ಅಳತೆ ಪೂರ್ವ ಪಶ್ಚಿಮ: **30** ಉತ್ತರ ದಕ್ಷಿಣ: **40** ಒಟ್ಟು **1200** ಚದರ ಅಡಿಗಳು **ದಾಖಲೆಗಳ ಪ್ರಕಾರ ಚಕ್ಕುಬಂದಿ:** **ಪೂರ್ವಕ್ಕೆ** : ನಿವೇಶನ ಸಂಖ್ಯೆ. 12 **ಪಶ್ಚಿಮಕ್ಕೆ** : ನಿವೇಶನ ಸಂಖ್ಯೆ. 10 **ಉತ್ತರಕ್ಕೆ** : ರಸ್ತೆ **ದಕ್ಷಿಣಕ್ಕೆ** : ನಿವೇಶನ ಸಂಖ್ಯೆ. 26	ಎನ್. ನಂಜುಂಡಯ್ಯ ಬಿನ್ ಎಸ್. ನಾರಾಯಣಪ್ಪ	ಎನ್. ನಂಜುಂಡಯ್ಯ ಬಿನ್ ಎಸ್. ನಾರಾಯಣಪ್ಪ ರವರ ಹೆಸರಿನಲ್ಲಿ ಚಿಕ್ಕಬಳ್ಳಾಪುರ ತಾಲ್ಲೂಕು, ಪಟ್ರೇನಹಳ್ಳಿ ಗ್ರಾಮ ಪಂಚಾಯಿತಿ ಕಾರ್ಯಾಲಯದಲ್ಲಿ ಖಾತೆ ದಾಖಲಿರುತ್ತದೆ.	3,56,736/–	–	–
10	ಚಿಕ್ಕಬಳ್ಳಾಪುರ ಜಿಲ್ಲೆ, ಚಿಕ್ಕಬಳ್ಳಾಪುರ ತಾಲ್ಲೂಕು, ಪಟ್ರೇನಹಳ್ಳಿ ಗ್ರಾಮ ಪಂಚಾಯಿತಿ ವ್ಯಾಪ್ತಿಯಲ್ಲಿ ಬರುವ ಅಮಾನಿಗೋಪಾಲಕೃಷ್ಣ ಕೆರೆ ಗ್ರಾಮದ ನಿವೇಶನ ಸಂಖ್ಯೆ. 12, ಖಾತಾ ಸಂಖ್ಯೆ. 481ರ ಅಳತೆ ಪೂರ್ವ ಪಶ್ಚಿಮ: **30** ಉತ್ತರ ದಕ್ಷಿಣ: **40** ಒಟ್ಟು **1200** ಚದರ ಅಡಿಗಳು **ದಾಖಲೆಗಳ ಪ್ರಕಾರ ಚಕ್ಕುಬಂದಿ:** **ಪೂರ್ವಕ್ಕೆ** : ನಿವೇಶನ ಸಂಖ್ಯೆ. 13 **ಪಶ್ಚಿಮಕ್ಕೆ** : ನಿವೇಶನ ಸಂಖ್ಯೆ. 11 **ಉತ್ತರಕ್ಕೆ** : ರಸ್ತೆ **ದಕ್ಷಿಣಕ್ಕೆ** : ನಿವೇಶನ ಸಂಖ್ಯೆ. 25	ಎನ್. ನಂಜುಂಡಯ್ಯ ಬಿನ್ ಎಸ್. ನಾರಾಯಣಪ್ಪ	ಎನ್. ನಂಜುಂಡಯ್ಯ ಬಿನ್ ಎಸ್. ನಾರಾಯಣಪ್ಪ ರವರ ಹೆಸರಿನಲ್ಲಿ ಚಿಕ್ಕಬಳ್ಳಾಪುರ ತಾಲ್ಲೂಕು, ಪಟ್ರೇನಹಳ್ಳಿ ಗ್ರಾಮ ಪಂಚಾಯಿತಿ ಕಾರ್ಯಾಲಯದಲ್ಲಿ ಖಾತೆ ದಾಖಲಿರುತ್ತದೆ.	3,56,736/–	–	–
11	ಚಿಕ್ಕಬಳ್ಳಾಪುರ ಜಿಲ್ಲೆ, ಚಿಕ್ಕಬಳ್ಳಾಪುರ ತಾಲ್ಲೂಕು, ಪಟ್ರೇನಹಳ್ಳಿ ಗ್ರಾಮ ಪಂಚಾಯಿತಿ ವ್ಯಾಪ್ತಿಯಲ್ಲಿ ಬರುವ ಅಮಾನಿಗೋಪಾಲಕೃಷ್ಣ ಕೆರೆ ಗ್ರಾಮದ ನಿವೇಶನ ಸಂಖ್ಯೆ. 18, ಖಾತಾ ಸಂಖ್ಯೆ. 487ರ ಅಳತೆ ಪೂರ್ವ ಪಶ್ಚಿಮ: **30** ಉತ್ತರ ದಕ್ಷಿಣ: **40** ಒಟ್ಟು **1200** ಚದರ ಅಡಿಗಳು **ದಾಖಲೆಗಳ ಪ್ರಕಾರ ಚಕ್ಕುಬಂದಿ:** **ಪೂರ್ವಕ್ಕೆ** : ರಸ್ತೆ **ಪಶ್ಚಿಮಕ್ಕೆ** : ನಿವೇಶನ ಸಂಖ್ಯೆ. 17 **ಉತ್ತರಕ್ಕೆ** : ರಸ್ತೆ **ದಕ್ಷಿಣಕ್ಕೆ** : ನಿವೇಶನ ಸಂಖ್ಯೆ. 19	ಎನ್. ನಂಜುಂಡಯ್ಯ ಬಿನ್ ಎಸ್. ನಾರಾಯಣಪ್ಪ	ಎನ್. ನಂಜುಂಡಯ್ಯ ಬಿನ್ ಎಸ್. ನಾರಾಯಣಪ್ಪ ರವರ ಹೆಸರಿನಲ್ಲಿ ಚಿಕ್ಕಬಳ್ಳಾಪುರ ತಾಲ್ಲೂಕು, ಪಟ್ರೇನಹಳ್ಳಿ ಗ್ರಾಮ ಪಂಚಾಯಿತಿ ಕಾರ್ಯಾಲಯದಲ್ಲಿ ಖಾತೆ ದಾಖಲಿರುತ್ತದೆ.	3,56,736/–	–	–
12	ಚಿಕ್ಕಬಳ್ಳಾಪುರ ಜಿಲ್ಲೆ, ಚಿಕ್ಕಬಳ್ಳಾಪುರ ತಾಲ್ಲೂಕು, ಪಟ್ರೇನಹಳ್ಳಿ ಗ್ರಾಮ ಪಂಚಾಯಿತಿ ವ್ಯಾಪ್ತಿಯಲ್ಲಿ ಬರುವ ಅಮಾನಿಗೋಪಾಲಕೃಷ್ಣ ಕೆರೆ ಗ್ರಾಮದ ನಿವೇಶನ ಸಂಖ್ಯೆ. 19, ಖಾತಾ ಸಂಖ್ಯೆ. 488ರ ಅಳತೆ ಪೂರ್ವ ಪಶ್ಚಿಮ: **30** ಉತ್ತರ ದಕ್ಷಿಣ: **40** ಒಟ್ಟು **1200** ಚದರ ಅಡಿಗಳು **ದಾಖಲೆಗಳ ಪ್ರಕಾರ ಚಕ್ಕುಬಂದಿ:** **ಪೂರ್ವಕ್ಕೆ** : ರಸ್ತೆ **ಪಶ್ಚಿಮಕ್ಕೆ** : ನಿವೇಶನ ಸಂಖ್ಯೆ. 20 **ಉತ್ತರಕ್ಕೆ** : ನಿವೇಶನ ಸಂಖ್ಯೆ. 18 **ದಕ್ಷಿಣಕ್ಕೆ** : ರಸ್ತೆ	ಎನ್. ನಂಜುಂಡಯ್ಯ ಬಿನ್ ಎಸ್. ನಾರಾಯಣಪ್ಪ	ಎನ್. ನಂಜುಂಡಯ್ಯ ಬಿನ್ ಎಸ್. ನಾರಾಯಣಪ್ಪ ರವರ ಹೆಸರಿನಲ್ಲಿ ಚಿಕ್ಕಬಳ್ಳಾಪುರ ತಾಲ್ಲೂಕು, ಪಟ್ರೇನಹಳ್ಳಿ ಗ್ರಾಮ ಪಂಚಾಯಿತಿ ಕಾರ್ಯಾಲಯದಲ್ಲಿ ಖಾತೆ ದಾಖಲಿರುತ್ತದೆ.	3,56,736/–	–	–
13	ಚಿಕ್ಕಬಳ್ಳಾಪುರ ಜಿಲ್ಲೆ, ಚಿಕ್ಕಬಳ್ಳಾಪುರ ತಾಲ್ಲೂಕು, ಪಟ್ರೇನಹಳ್ಳಿ ಗ್ರಾಮ ಪಂಚಾಯಿತಿ ವ್ಯಾಪ್ತಿಯಲ್ಲಿ ಬರುವ ಅಮಾನಿಗೋಪಾಲಕೃಷ್ಣ ಕೆರೆ ಗ್ರಾಮದ ನಿವೇಶನ ಸಂಖ್ಯೆ. 20, ಖಾತಾ ಸಂಖ್ಯೆ. 489ರ ಅಳತೆ ಪೂರ್ವ ಪಶ್ಚಿಮ: **30** ಉತ್ತರ ದಕ್ಷಿಣ: **40** ಒಟ್ಟು **1200** ಚದರ ಅಡಿಗಳು **ದಾಖಲೆಗಳ ಪ್ರಕಾರ ಚಕ್ಕುಬಂದಿ:** **ಪೂರ್ವಕ್ಕೆ** : ನಿವೇಶನ ಸಂಖ್ಯೆ. 19 **ಪಶ್ಚಿಮಕ್ಕೆ** : ನಿವೇಶನ ಸಂಖ್ಯೆ. 20 **ಉತ್ತರಕ್ಕೆ** : ನಿವೇಶನ ಸಂಖ್ಯೆ. 17 **ದಕ್ಷಿಣಕ್ಕೆ** : ರಸ್ತೆ	ಎನ್. ನಂಜುಂಡಯ್ಯ ಬಿನ್ ಎಸ್. ನಾರಾಯಣಪ್ಪ	ಎನ್. ನಂಜುಂಡಯ್ಯ ಬಿನ್ ಎಸ್. ನಾರಾಯಣಪ್ಪ ರವರ ಹೆಸರಿನಲ್ಲಿ ಚಿಕ್ಕಬಳ್ಳಾಪುರ ತಾಲ್ಲೂಕು, ಪಟ್ರೇನಹಳ್ಳಿ ಗ್ರಾಮ ಪಂಚಾಯಿತಿ ಕಾರ್ಯಾಲಯದಲ್ಲಿ ಖಾತೆ ದಾಖಲಿರುತ್ತದೆ.	3,56,736/–	–	–
14	ಚಿಕ್ಕಬಳ್ಳಾಪುರ ಜಿಲ್ಲೆ, ಚಿಕ್ಕಬಳ್ಳಾಪುರ ತಾಲ್ಲೂಕು, ಪಟ್ರೇನಹಳ್ಳಿ ಗ್ರಾಮ ಪಂಚಾಯಿತಿ ವ್ಯಾಪ್ತಿಯಲ್ಲಿ ಬರುವ ಅಮಾನಿಗೋಪಾಲಕೃಷ್ಣ ಕೆರೆ ಗ್ರಾಮದ ನಿವೇಶನ ಸಂಖ್ಯೆ. 21, ಖಾತಾ ಸಂಖ್ಯೆ. 490ರ ಅಳತೆ ಪೂರ್ವ ಪಶ್ಚಿಮ: **30** ಉತ್ತರ ದಕ್ಷಿಣ: **40** ಒಟ್ಟು **1200** ಚದರ ಅಡಿಗಳು **ದಾಖಲೆಗಳ ಪ್ರಕಾರ ಚಕ್ಕುಬಂದಿ:** **ಪೂರ್ವಕ್ಕೆ** : ನಿವೇಶನ ಸಂಖ್ಯೆ. 20 **ಪಶ್ಚಿಮಕ್ಕೆ** : ನಿವೇಶನ ಸಂಖ್ಯೆ. 22 **ಉತ್ತರಕ್ಕೆ** : ನಿವೇಶನ ಸಂಖ್ಯೆ. 16 **ದಕ್ಷಿಣಕ್ಕೆ** : ರಸ್ತೆ	ಎನ್. ನಂಜುಂಡಯ್ಯ ಬಿನ್ ಎಸ್. ನಾರಾಯಣಪ್ಪ	ಎನ್. ನಂಜುಂಡಯ್ಯ ಬಿನ್ ಎಸ್. ನಾರಾಯಣಪ್ಪ ರವರ ಹೆಸರಿನಲ್ಲಿ ಚಿಕ್ಕಬಳ್ಳಾಪುರ ತಾಲ್ಲೂಕು, ಪಟ್ರೇನಹಳ್ಳಿ ಗ್ರಾಮ ಪಂಚಾಯಿತಿ ಕಾರ್ಯಾಲಯದಲ್ಲಿ ಖಾತೆ ದಾಖಲಿರುತ್ತದೆ.	3,56,736/–	–	–
15	ಚಿಕ್ಕಬಳ್ಳಾಪುರ ಜಿಲ್ಲೆ, ಚಿಕ್ಕಬಳ್ಳಾಪುರ ತಾಲ್ಲೂಕ

ಕ್ರ ಸಂ.	ಸ್ವತ್ತಿನ ವಿವರ (ಅಡಿಗಳಲ್ಲಿ)	ದಾಖಲೆಗಳ ಪ್ರಕಾರ ಸ್ವತ್ತಿನ ಮಾಲೀಕರು	ದಾಖಲಾತಿ ವಿವರ	ಮಾರುಕಟ್ಟೆ ದರ (ರೂ.ಗಳಲ್ಲಿ)	ಖರೀದಿ ದರ (ರೂ.ಗಳಲ್ಲಿ)	ಷರಾ
21	ಚಿಕ್ಕಬಳ್ಳಾಪುರ ಜಿಲ್ಲೆ, ಚಿಕ್ಕಬಳ್ಳಾಪುರ ತಾಲ್ಲೂಕು, ಪಟ್ರೇನಹಳ್ಳಿ ಗ್ರಾಮ ಪಂಚಾಯಿತಿ ವ್ಯಾಪ್ತಿಯಲ್ಲಿ ಬರುವ ಅಮಾನಿಗೋಪಾಲಕೃಷ್ಣ ಕೆರೆ ಗ್ರಾಮದ ನಿವೇಶನ ಸಂಖ್ಯೆ. 31, ಖಾತಾ ಸಂಖ್ಯೆ. 500ರ ಅಳತೆ ಪೂರ್ವ ಪಶ್ಚಿಮ: **37** ಉತ್ತರ ದಕ್ಷಿಣ: **43** ಒಟ್ಟು **1591** ಚದರ ಅಡಿಗಳು **ದಾಖಲೆಗಳ ಪ್ರಕಾರ ಚಕ್ಕುಬಂದಿ:** **ಪೂರ್ವಕ್ಕೆ** : ನಿವೇಶನ ಸಂಖ್ಯೆ. 32 **ಪಶ್ಚಿಮಕ್ಕೆ** : ಖಾಸಗಿ ಸ್ವತ್ತು **ಉತ್ತರಕ್ಕೆ** : ರಸ್ತೆ **ದಕ್ಷಿಣಕ್ಕೆ** : ಖಾಸಗಿ ಸ್ವತ್ತು	ಎನ್. ನಂಜುಂಡಯ್ಯ ಬಿನ್ ಎಸ್. ನಾರಾಯಣಪ್ಪ	ಎನ್. ನಂಜುಂಡಯ್ಯ ಬಿನ್ ಎಸ್. ನಾರಾಯಣಪ್ಪ ರವರ ಹೆಸರಿನಲ್ಲಿ ಚಿಕ್ಕಬಳ್ಳಾಪುರ ತಾಲ್ಲೂಕು, ಪಟ್ರೇನಹಳ್ಳಿ ಗ್ರಾಮ ಪಂಚಾಯಿತಿ ಕಾರ್ಯಾಲಯದಲ್ಲಿ ಖಾತೆ ದಾಖಲಿರುತ್ತದೆ.	4,72,960/–	–	–
22	ಚಿಕ್ಕಬಳ್ಳಾಪುರ ಜಿಲ್ಲೆ, ಚಿಕ್ಕಬಳ್ಳಾಪುರ ತಾಲ್ಲೂಕು, ಪಟ್ರೇನಹಳ್ಳಿ ಗ್ರಾಮ ಪಂಚಾಯಿತಿ ವ್ಯಾಪ್ತಿಯಲ್ಲಿ ಬರುವ ಅಮಾನಿಗೋಪಾಲಕೃಷ್ಣ ಕೆರೆ ಗ್ರಾಮದ ನಿವೇಶನ ಸಂಖ್ಯೆ. 32, ಖಾತಾ ಸಂಖ್ಯೆ. 501ರ ಅಳತೆ ಪೂರ್ವ ಪಶ್ಚಿಮ: **30** ಉತ್ತರ ದಕ್ಷಿಣ: **43** ಒಟ್ಟು **1290** ಚದರ ಅಡಿಗಳು **ದಾಖಲೆಗಳ ಪ್ರಕಾರ ಚಕ್ಕುಬಂದಿ:** **ಪೂರ್ವಕ್ಕೆ** : ನಿವೇಶನ ಸಂಖ್ಯೆ. 33 **ಪಶ್ಚಿಮಕ್ಕೆ** : ನಿವೇಶನ ಸಂಖ್ಯೆ. 31 **ಉತ್ತರಕ್ಕೆ** : ರಸ್ತೆ **ದಕ್ಷಿಣಕ್ಕೆ** : ಖಾಸಗಿ ಸ್ವತ್ತು	ಎನ್. ನಂಜುಂಡಯ್ಯ ಬಿನ್ ಎಸ್. ನಾರಾಯಣಪ್ಪ	ಎನ್. ನಂಜುಂಡಯ್ಯ ಬಿನ್ ಎಸ್. ನಾರಾಯಣಪ್ಪ ರವರ ಹೆಸರಿನಲ್ಲಿ ಚಿಕ್ಕಬಳ್ಳಾಪುರ ತಾಲ್ಲೂಕು, ಪಟ್ರೇನಹಳ್ಳಿ ಗ್ರಾಮ ಪಂಚಾಯಿತಿ ಕಾರ್ಯಾಲಯದಲ್ಲಿ ಖಾತೆ ದಾಖಲಿರುತ್ತದೆ.	3,83,488/–	–	–
23	ಚಿಕ್ಕಬಳ್ಳಾಪುರ ಜಿಲ್ಲೆ, ಚಿಕ್ಕಬಳ್ಳಾಪುರ ತಾಲ್ಲೂಕು, ಪಟ್ರೇನಹಳ್ಳಿ ಗ್ರಾಮ ಪಂಚಾಯಿತಿ ವ್ಯಾಪ್ತಿಯಲ್ಲಿ ಬರುವ ಅಮಾನಿಗೋಪಾಲಕೃಷ್ಣ ಕೆರೆ ಗ್ರಾಮದ ನಿವೇಶನ ಸಂಖ್ಯೆ. 34, ಖಾತಾ ಸಂಖ್ಯೆ. 503ರ ಅಳತೆ ಪೂರ್ವ ಪಶ್ಚಿಮ: **30** ಉತ್ತರ ದಕ್ಷಿಣ: **43** ಒಟ್ಟು **1290** ಚದರ ಅಡಿಗಳು **ದಾಖಲೆಗಳ ಪ್ರಕಾರ ಚಕ್ಕುಬಂದಿ:** **ಪೂರ್ವಕ್ಕೆ** : ನಿವೇಶನ ಸಂಖ್ಯೆ. 35 **ಪಶ್ಚಿಮಕ್ಕೆ** : ನಿವೇಶನ ಸಂಖ್ಯೆ. 33 **ಉತ್ತರಕ್ಕೆ** : ರಸ್ತೆ **ದಕ್ಷಿಣಕ್ಕೆ** : ಖಾಸಗಿ ಸ್ವತ್ತು	ಎನ್. ನಂಜುಂಡಯ್ಯ ಬಿನ್ ಎಸ್. ನಾರಾಯಣಪ್ಪ	ಎನ್. ನಂಜುಂಡಯ್ಯ ಬಿನ್ ಎಸ್. ನಾರಾಯಣಪ್ಪ ರವರ ಹೆಸರಿನಲ್ಲಿ ಚಿಕ್ಕಬಳ್ಳಾಪುರ ತಾಲ್ಲೂಕು, ಪಟ್ರೇನಹಳ್ಳಿ ಗ್ರಾಮ ಪಂಚಾಯಿತಿ ಕಾರ್ಯಾಲಯದಲ್ಲಿ ಖಾತೆ ದಾಖಲಿರುತ್ತದೆ.	3,83,488/–	–	–
24	ಚಿಕ್ಕಬಳ್ಳಾಪುರ ಜಿಲ್ಲೆ, ಚಿಕ್ಕಬಳ್ಳಾಪುರ ತಾಲ್ಲೂಕು, ಪಟ್ರೇನಹಳ್ಳಿ ಗ್ರಾಮ ಪಂಚಾಯಿತಿ ವ್ಯಾಪ್ತಿಯಲ್ಲಿ ಬರುವ ಅಮಾನಿಗೋಪಾಲಕೃಷ್ಣ ಕೆರೆ ಗ್ರಾಮದ ನಿವೇಶನ ಸಂಖ್ಯೆ. 35, ಖಾತಾ ಸಂಖ್ಯೆ. 504ರ ಅಳತೆ ಪೂರ್ವ ಪಶ್ಚಿಮ: **30** ಉತ್ತರ ದಕ್ಷಿಣ: **43** ಒಟ್ಟು **1290** ಚದರ ಅಡಿಗಳು **ದಾಖಲೆಗಳ ಪ್ರಕಾರ ಚಕ್ಕುಬಂದಿ:** **ಪೂರ್ವಕ್ಕೆ** : ನಿವೇಶನ ಸಂಖ್ಯೆ. 36 **ಪಶ್ಚಿಮಕ್ಕೆ** : ನಿವೇಶನ ಸಂಖ್ಯೆ. 34 **ಉತ್ತರಕ್ಕೆ** : ರಸ್ತೆ **ದಕ್ಷಿಣಕ್ಕೆ** : ಖಾಸಗಿ ಸ್ವತ್ತು	ಎನ್. ನಂಜುಂಡಯ್ಯ ಬಿನ್ ಎಸ್. ನಾರಾಯಣಪ್ಪ	ಎನ್. ನಂಜುಂಡಯ್ಯ ಬಿನ್ ಎಸ್. ನಾರಾಯಣಪ್ಪ ರವರ ಹೆಸರಿನಲ್ಲಿ ಚಿಕ್ಕಬಳ್ಳಾಪುರ ತಾಲ್ಲೂಕು, ಪಟ್ರೇನಹಳ್ಳಿ ಗ್ರಾಮ ಪಂಚಾಯಿತಿ ಕಾರ್ಯಾಲಯದಲ್ಲಿ ಖಾತೆ ದಾಖಲಿರುತ್ತದೆ.	3,83,488/–	–	–
25	ಚಿಕ್ಕಬಳ್ಳಾಪುರ ಜಿಲ್ಲೆ, ಚಿಕ್ಕಬಳ್ಳಾಪುರ ತಾಲ್ಲೂಕು, ಪಟ್ರೇನಹಳ್ಳಿ ಗ್ರಾಮ ಪಂಚಾಯಿತಿ ವ್ಯಾಪ್ತಿಯಲ್ಲಿ ಬರುವ ಅಮಾನಿಗೋಪಾಲಕೃಷ್ಣ ಕೆರೆ ಗ್ರಾಮದ ನಿವೇಶನ ಸಂಖ್ಯೆ. 36, ಖಾತಾ ಸಂಖ್ಯೆ. 505ರ ಅಳತೆ ಪೂರ್ವ ಪಶ್ಚಿಮ: **30** ಉತ್ತರ ದಕ್ಷಿಣ: **43** ಒಟ್ಟು **1290** ಚದರ ಅಡಿಗಳು **ದಾಖಲೆಗಳ ಪ್ರಕಾರ ಚಕ್ಕುಬಂದಿ:** **ಪೂರ್ವಕ್ಕೆ** : ನಿವೇಶನ ಸಂಖ್ಯೆ. 37 **ಪಶ್ಚಿಮಕ್ಕೆ** : ನಿವೇಶನ ಸಂಖ್ಯೆ. 35 **ಉತ್ತರಕ್ಕೆ** : ರಸ್ತೆ **ದಕ್ಷಿಣಕ್ಕೆ** : ಖಾಸಗಿ ಸ್ವತ್ತು	ಎನ್. ನಂಜುಂಡಯ್ಯ ಬಿನ್ ಎಸ್. ನಾರಾಯಣಪ್ಪ	ಎನ್. ನಂಜುಂಡಯ್ಯ ಬಿನ್ ಎಸ್. ನಾರಾಯಣಪ್ಪ ರವರ ಹೆಸರಿನಲ್ಲಿ ಚಿಕ್ಕಬಳ್ಳಾಪುರ ತಾಲ್ಲೂಕು, ಪಟ್ರೇನಹಳ್ಳಿ ಗ್ರಾಮ ಪಂಚಾಯಿತಿ ಕಾರ್ಯಾಲಯದಲ್ಲಿ ಖಾತೆ ದಾಖಲಿರುತ್ತದೆ.	3,83,488/–	–	–
26	ಚಿಕ್ಕಬಳ್ಳಾಪುರ ಜಿಲ್ಲೆ, ಚಿಕ್ಕಬಳ್ಳಾಪುರ ತಾಲ್ಲೂಕು, ಪಟ್ರೇನಹಳ್ಳಿ ಗ್ರಾಮ ಪಂಚಾಯಿತಿ ವ್ಯಾಪ್ತಿಯಲ್ಲಿ ಬರುವ ಅಮಾನಿಗೋಪಾಲಕೃಷ್ಣ ಕೆರೆ ಗ್ರಾಮದ ನಿವೇಶನ ಸಂಖ್ಯೆ. 41, ಖಾತಾ ಸಂಖ್ಯೆ. 510ರ ಅಳತೆ ಪೂರ್ವ ಪಶ್ಚಿಮ: **30** ಉತ್ತರ ದಕ್ಷಿಣ: **43** ಒಟ್ಟು **1290** ಚದರ ಅಡಿಗಳು **ದಾಖಲೆಗಳ ಪ್ರಕಾರ ಚಕ್ಕುಬಂದಿ:** **ಪೂರ್ವಕ್ಕೆ** : ರಸ್ತೆ **ಪಶ್ಚಿಮಕ್ಕೆ** : ನಿವೇಶನ ಸಂಖ್ಯೆ. 40 **ಉತ್ತರಕ್ಕೆ** : ರಸ್ತೆ **ದಕ್ಷಿಣಕ್ಕೆ** : ನಿವೇಶನ ಸಂಖ್ಯೆ. 42	ಎನ್. ನಂಜುಂಡಯ್ಯ ಬಿನ್ ಎಸ್. ನಾರಾಯಣಪ್ಪ	ಎನ್. ನಂಜುಂಡಯ್ಯ ಬಿನ್ ಎಸ್. ನಾರಾಯಣಪ್ಪ ರವರ ಹೆಸರಿನಲ್ಲಿ ಚಿಕ್ಕಬಳ್ಳಾಪುರ ತಾಲ್ಲೂಕು, ಪಟ್ರೇನಹಳ್ಳಿ ಗ್ರಾಮ ಪಂಚಾಯಿತಿ ಕಾರ್ಯಾಲಯದಲ್ಲಿ ಖಾತೆ ದಾಖಲಿರುತ್ತದೆ.	3,83,488/–	–	–
27	ಚಿಕ್ಕಬಳ್ಳಾಪುರ ಜಿಲ್ಲೆ, ಚಿಕ್ಕಬಳ್ಳಾಪುರ ತಾಲ್ಲೂಕು, ಪಟ್ರೇನಹಳ್ಳಿ ಗ್ರಾಮ ಪಂಚಾಯಿತಿ ವ್ಯಾಪ್ತಿಯಲ್ಲಿ ಬರುವ ಅಮಾನಿಗೋಪಾಲಕೃಷ್ಣ ಕೆರೆ ಗ್ರಾಮದ ನಿವೇಶನ ಸಂಖ್ಯೆ. 45, ಖಾತಾ ಸಂಖ್ಯೆ. 514ರ ಅಳತೆ ಪೂರ್ವ ಪಶ್ಚಿಮ: **51.95** ಉತ್ತರ ದಕ್ಷಿಣ: **38.82** ಒಟ್ಟು **2016.69** ಚದರ ಅಡಿಗಳು **ದಾಖಲೆಗಳ ಪ್ರಕಾರ ಚಕ್ಕುಬಂದಿ:** **ಪೂರ್ವಕ್ಕೆ** : ರಸ್ತೆ **ಪಶ್ಚಿಮಕ್ಕೆ** : ಖಾಸಗಿ ಸ್ವತ್ತು **ಉತ್ತರಕ್ಕೆ** : ನಿವೇಶನ ಸಂಖ್ಯೆ. 44 **ದಕ್ಷಿಣಕ್ಕೆ** : ಖಾಸಗಿ ಸ್ವತ್ತು	ಎನ್. ನಂಜುಂಡಯ್ಯ ಬಿನ್ ಎಸ್. ನಾರಾಯಣಪ್ಪ	ಎನ್. ನಂಜುಂಡಯ್ಯ ಬಿನ್ ಎಸ್. ನಾರಾಯಣಪ್ಪ ರವರ ಹೆಸರಿನಲ್ಲಿ ಚಿಕ್ಕಬಳ್ಳಾಪುರ ತಾಲ್ಲೂಕು, ಪಟ್ರೇನಹಳ್ಳಿ ಗ್ರಾಮ ಪಂಚಾಯಿತಿ ಕಾರ್ಯಾಲಯದಲ್ಲಿ ಖಾತೆ ದಾಖಲಿರುತ್ತದೆ.	5,99,456/–	–	–
28	ಚಿಕ್ಕಬಳ್ಳಾಪುರ ಜಿಲ್ಲೆ, ಚಿಕ್ಕಬಳ್ಳಾಪುರ ತಾಲ್ಲೂಕು, ಪಟ್ರೇನಹಳ್ಳಿ ಗ್ರಾಮ ಪಂಚಾಯಿತಿ ವ್ಯಾಪ್ತಿಯಲ್ಲಿ ಬರುವ ಅಮಾನಿಗೋಪಾಲಕೃಷ್ಣ ಕೆರೆ ಗ್ರಾಮದ ನಿವೇಶನ ಸಂಖ್ಯೆ. 46, ಖಾತಾ ಸಂಖ್ಯೆ. 515ರ ಅಳತೆ ಪೂರ್ವ ಪಶ್ಚಿಮ: **40** ಉತ್ತರ ದಕ್ಷಿಣ: **27.75** ಒಟ್ಟು **1110** ಚದರ ಅಡಿಗಳು **ದಾಖಲೆಗಳ ಪ್ರಕಾರ ಚಕ್ಕುಬಂದಿ:** **ಪೂರ್ವಕ್ಕೆ** : ನಿವೇಶನ ಸಂಖ್ಯೆ. 59 **ಪಶ್ಚಿಮಕ್ಕೆ** : ರಸ್ತೆ **ಉತ್ತರಕ್ಕೆ** : ಖಾಸಗಿ ಸ್ವತ್ತು **ದಕ್ಷಿಣಕ್ಕೆ** : ನಿವೇಶನ ಸಂಖ್ಯೆ. 47	ಎನ್. ನಂಜುಂಡಯ್ಯ ಬಿನ್ ಎಸ್. ನಾರಾಯಣಪ್ಪ	ಎನ್. ನಂಜುಂಡಯ್ಯ ಬಿನ್ ಎಸ್. ನಾರಾಯಣಪ್ಪ ರವರ ಹೆಸರಿನಲ್ಲಿ ಚಿಕ್ಕಬಳ್ಳಾಪುರ ತಾಲ್ಲೂಕು, ಪಟ್ರೇನಹಳ್ಳಿ ಗ್ರಾಮ ಪಂಚಾಯಿತಿ ಕಾರ್ಯಾಲಯದಲ್ಲಿ ಖಾತೆ ದಾಖಲಿರುತ್ತದೆ.	3,29,984/–	–	–
29	ಚಿಕ್ಕಬಳ್ಳಾಪುರ ಜಿಲ್ಲೆ, ಚಿಕ್ಕಬಳ್ಳಾಪುರ ತಾಲ್ಲೂಕು, ಪಟ್ರೇನಹಳ್ಳಿ ಗ್ರಾಮ ಪಂಚಾಯಿತಿ ವ್ಯಾಪ್ತಿಯಲ್ಲಿ ಬರುವ ಅಮಾನಿಗೋಪಾಲಕೃಷ್ಣ ಕೆರೆ ಗ್ರಾಮದ ನಿವೇಶನ ಸಂಖ್ಯೆ. 47, ಖಾತಾ ಸಂಖ್ಯೆ. 516ರ ಅಳತೆ ಪೂರ್ವ ಪಶ್ಚಿಮ: **30** ಉತ್ತರ ದಕ್ಷಿಣ: **40** ಒಟ್ಟು **1200** ಚದರ ಅಡಿಗಳು **ದಾಖಲೆಗಳ ಪ್ರಕಾರ ಚಕ್ಕುಬಂದಿ:** **ಪೂರ್ವಕ್ಕೆ** : ನಿವೇಶನ ಸಂಖ್ಯೆ. 58 **ಪಶ್ಚಿಮಕ್ಕೆ** : ರಸ್ತೆ **ಉತ್ತರಕ್ಕೆ** : ನಿವೇಶನ ಸಂಖ್ಯೆ. 46 **ದಕ್ಷಿಣಕ್ಕೆ** : ನಿವೇಶನ ಸಂಖ್ಯೆ. 48	ಎನ್. ನಂಜುಂಡಯ್ಯ ಬಿನ್ ಎಸ್. ನಾರಾಯಣಪ್ಪ	ಎನ್. ನಂಜುಂಡಯ್ಯ ಬಿನ್ ಎಸ್. ನಾರಾಯಣಪ್ಪ ರವರ ಹೆಸರಿನಲ್ಲಿ ಚಿಕ್ಕಬಳ್ಳಾಪುರ ತಾಲ್ಲೂಕು, ಪಟ್ರೇನಹಳ್ಳಿ ಗ್ರಾಮ ಪಂಚಾಯಿತಿ ಕಾರ್ಯಾಲಯದಲ್ಲಿ ಖಾತೆ ದಾಖಲಿರುತ್ತದೆ.	3,56,736/–	–	–
30	ಚಿಕ್ಕಬಳ್ಳಾಪುರ ಜಿಲ್ಲೆ, ಚಿಕ್ಕಬಳ್ಳಾಪುರ ತಾಲ್ಲೂಕು, ಪಟ್ರೇನಹಳ್ಳಿ ಗ್ರಾಮ ಪಂಚಾಯಿತಿ ವ್ಯಾಪ್ತಿಯಲ್ಲಿ ಬರುವ ಅಮಾನಿಗೋಪಾಲಕೃಷ್ಣ ಕೆರೆ ಗ್ರಾಮದ ನಿವೇಶನ ಸಂಖ್ಯೆ. 48, ಖಾತಾ ಸಂಖ್ಯೆ. 517ರ ಅಳತೆ ಪೂರ್ವ ಪಶ್ಚಿಮ: **40** ಉತ್ತರ ದಕ್ಷಿಣ: **33.08** ಒಟ್ಟು **1323.20** ಚದರ ಅಡಿಗಳು **ದಾಖಲೆಗಳ ಪ್ರಕಾರ ಚಕ್ಕುಬಂದಿ:** **ಪೂರ್ವಕ್ಕೆ** : ನಿವೇಶನ ಸಂಖ್ಯೆ. 57 **ಪಶ್ಚಿಮಕ್ಕೆ** : ರಸ್ತೆ **ಉತ್ತರಕ್ಕೆ** : ನಿವೇಶನ ಸಂಖ್ಯೆ. 47 **ದಕ್ಷಿಣಕ್ಕೆ** : ನಿವೇಶನ ಸಂಖ್ಯೆ. 49	ಎನ್. ನಂಜುಂಡಯ್ಯ ಬಿನ್ ಎಸ್. ನಾರಾಯಣಪ್ಪ	ಎನ್. ನಂಜುಂಡಯ್ಯ ಬಿನ್ ಎಸ್. ನಾರಾಯಣಪ್ಪ ರವರ ಹೆಸರಿನಲ್ಲಿ ಚಿಕ್ಕಬಳ್ಳಾಪುರ ತಾಲ್ಲೂಕು, ಪಟ್ರೇನಹಳ್ಳಿ ಗ್ರಾಮ ಪಂಚಾಯಿತಿ ಕಾರ್ಯಾಲಯದಲ್ಲಿ ಖಾತೆ ದಾಖಲಿರುತ್ತದೆ.	3,93,312/–	–	–
31	ಚಿಕ್ಕಬಳ್ಳಾಪುರ ಜಿಲ್ಲೆ, ಚಿಕ್ಕಬಳ್ಳಾಪುರ ತಾಲ್ಲೂಕು, ಪಟ್ರೇನಹಳ್ಳಿ ಗ್ರಾಮ ಪಂಚಾಯಿತಿ ವ್ಯಾಪ್ತಿಯಲ್ಲಿ ಬರುವ ಅಮಾನಿಗೋಪಾಲಕೃಷ್ಣ ಕೆರೆ ಗ್ರಾಮದ ನಿವೇಶನ ಸಂಖ್ಯೆ. 49, ಖಾತಾ ಸಂಖ್ಯೆ. 518ರ ಅಳತೆ ಪೂರ್ವ ಪಶ್ಚಿಮ: **40** ಉತ್ತರ ದಕ್ಷಿಣ: **33.13** ಒಟ್ಟು **1325.20** ಚದರ ಅಡಿಗಳು **ದಾಖಲೆಗಳ ಪ್ರಕಾರ ಚಕ್ಕುಬಂದಿ:** **ಪೂರ್ವಕ್ಕೆ** : ನಿವೇಶನ ಸಂಖ್ಯೆ. 56 **ಪಶ್ಚಿಮಕ್ಕೆ** : ರಸ್ತೆ **ಉತ್ತರಕ್ಕೆ** : ನಿವೇಶನ ಸಂಖ್ಯೆ. 48 **ದಕ್ಷಿಣಕ್ಕೆ** : ನಿವೇಶನ ಸಂಖ್ಯೆ. 50	ಎನ್. ನಂಜುಂಡಯ್ಯ ಬಿನ್ ಎಸ್. ನಾರಾಯಣಪ್ಪ	ಎನ್. ನಂಜುಂಡಯ್ಯ ಬಿನ್ ಎಸ್. ನಾರಾಯಣಪ್ಪ ರವರ ಹೆಸರಿನಲ್ಲಿ ಚಿಕ್ಕಬಳ್ಳಾಪುರ ತಾಲ್ಲೂಕು, ಪಟ್ರೇನಹಳ್ಳಿ ಗ್ರಾಮ ಪಂಚಾಯಿತಿ ಕಾರ್ಯಾಲಯದಲ್ಲಿ ಖಾತೆ ದಾಖಲಿರುತ್ತದೆ.	3,93,888/–	–	–
32	ಚಿಕ್ಕಬಳ್ಳಾಪುರ ಜಿಲ್ಲೆ, ಚಿಕ್ಕಬಳ್ಳಾಪುರ ತಾಲ್ಲೂಕು, ಪಟ್ರೇನಹಳ್ಳಿ ಗ್ರಾಮ ಪಂಚಾಯಿತಿ ವ್ಯಾಪ್ತಿಯಲ್ಲಿ ಬರುವ ಅಮಾನಿಗೋಪಾಲಕೃಷ್ಣ ಕೆರೆ ಗ್ರಾಮದ ನಿವೇಶನ ಸಂಖ್ಯೆ. 50, ಖಾತಾ ಸಂಖ್ಯೆ. 519ರ ಅಳತೆ ಪೂರ್ವ ಪಶ್ಚಿಮ: **30** ಉತ್ತರ ದಕ್ಷಿಣ: **40** ಒಟ್ಟು **1200** ಚದರ ಅಡಿಗಳು **ದಾಖಲೆಗಳ ಪ್ರಕಾರ ಚಕ್ಕುಬಂದಿ:** **ಪೂರ್ವಕ್ಕೆ** : ನಿವೇಶನ ಸಂಖ್ಯೆ. 55 **ಪಶ್ಚಿಮಕ್ಕೆ** : ರಸ್ತೆ **ಉತ್ತರಕ್ಕೆ** : ನಿವೇಶನ ಸಂಖ್ಯೆ. 49 **ದಕ್ಷಿಣಕ್ಕೆ** : ನಿವೇಶನ ಸಂಖ್ಯೆ. 51	ಎನ್. ನಂಜುಂಡಯ್ಯ ಬಿನ್ ಎಸ್. ನಾರಾಯಣಪ್ಪ	ಎನ್. ನಂಜುಂಡಯ್ಯ ಬಿನ್ ಎಸ್. ನಾರಾಯಣಪ್ಪ ರವರ ಹೆಸರಿನಲ್ಲಿ ಚಿಕ್ಕಬಳ್ಳಾಪುರ ತಾಲ್ಲೂಕು, ಪಟ್ರೇನಹಳ್ಳಿ ಗ್ರಾಮ ಪಂಚಾಯಿತಿ ಕಾರ್ಯಾಲಯದಲ್ಲಿ ಖಾತೆ ದಾಖಲಿರುತ್ತದೆ.	3,56,736/–	–	–
33	ಚಿಕ್ಕಬಳ್ಳಾಪುರ ಜಿಲ್ಲೆ, ಚಿಕ್ಕಬಳ್ಳಾಪುರ ತಾಲ್ಲೂಕು, ಪಟ್ರೇನಹಳ್ಳಿ ಗ್ರಾಮ ಪಂಚಾಯಿತಿ ವ್ಯಾಪ್ತಿಯಲ್ಲಿ ಬರುವ ಅಮಾನಿಗೋಪಾಲಕೃಷ್ಣ ಕೆರೆ ಗ್ರಾಮದ ನಿವೇಶನ ಸಂಖ್ಯೆ. 51, ಖಾತಾ ಸಂಖ್ಯೆ. 520ರ ಅಳತೆ ಪೂರ್ವ ಪಶ್ಚಿಮ: **30** ಉತ್ತರ ದಕ್ಷಿಣ: **40** ಒಟ್ಟು **1200** ಚದರ ಅಡಿಗಳು **ದಾಖಲೆಗಳ ಪ್ರಕಾರ ಚಕ್ಕುಬಂದಿ:** **ಪೂರ್ವಕ್ಕೆ** : ನಿವೇಶನ ಸಂಖ್ಯೆ. 54 **ಪಶ್ಚಿಮಕ್ಕೆ** : ರಸ್ತೆ **ಉತ್ತರಕ್ಕೆ** : ನಿವೇಶನ ಸಂಖ್ಯೆ. 50 **ದಕ್ಷಿಣಕ್ಕೆ** : ನಿವೇಶನ ಸಂಖ್ಯೆ. 52	ಎನ್. ನಂಜುಂಡಯ್ಯ ಬಿನ್ ಎಸ್. ನಾರಾಯಣಪ್ಪ	ಎನ್. ನಂಜುಂಡಯ್ಯ ಬಿನ್ ಎಸ್. ನಾರಾಯಣಪ್ಪ ರವರ ಹೆಸರಿನಲ್ಲಿ ಚಿಕ್ಕಬಳ್ಳಾಪುರ ತಾಲ್ಲೂಕು, ಪಟ್ರೇನಹಳ್ಳಿ ಗ್ರಾಮ ಪಂಚಾಯಿತಿ ಕಾರ್ಯಾಲಯದಲ್ಲಿ ಖಾತೆ ದಾಖಲಿರುತ್ತದೆ.	3,56,736/–	–	–
34	ಚಿಕ್ಕಬಳ್ಳಾಪುರ ಜಿಲ್ಲೆ, ಚಿಕ್ಕಬಳ್ಳಾಪುರ ತಾಲ್ಲೂಕು, ಪಟ್ರೇನಹಳ್ಳಿ ಗ್ರಾಮ ಪಂಚಾಯಿತಿ ವ್ಯಾಪ್ತಿಯಲ್ಲಿ ಬರುವ ಅಮಾನಿಗೋಪಾಲಕೃಷ್ಣ ಕೆರೆ ಗ್ರಾಮದ ನಿವೇಶನ ಸಂಖ್ಯೆ. 52, ಖಾತಾ ಸಂಖ್ಯೆ. 521ರ ಅಳತೆ ಪೂರ್ವ ಪಶ್ಚಿಮ: **30** ಉತ್ತರ ದಕ್ಷಿಣ: **40** ಒಟ್ಟು **1200** ಚದರ ಅಡಿಗಳು **ದಾಖಲೆಗಳ ಪ್ರಕಾರ ಚಕ್ಕುಬಂದಿ:** **ಪೂರ್ವಕ್ಕೆ** : ನಿವೇಶನ ಸಂಖ್ಯೆ. 53 **ಪಶ್ಚಿಮಕ್ಕೆ** : ರಸ್ತೆ **ಉತ್ತರಕ್ಕೆ** : ನಿವೇಶನ ಸಂಖ್ಯೆ. 51 **ದಕ್ಷಿಣಕ್ಕೆ** : ರಸ್ತೆ	ಎನ್. ನಂಜುಂಡಯ್ಯ ಬಿನ್ ಎಸ್. ನಾರಾಯಣಪ್ಪ	ಎನ್. ನಂಜುಂಡಯ್ಯ ಬಿನ್ ಎಸ್. ನಾರಾಯಣಪ್ಪ ರವರ ಹೆಸರಿನಲ್ಲಿ ಚಿಕ್ಕಬಳ್ಳಾಪುರ ತಾಲ್ಲೂಕು, ಪಟ್ರೇನಹಳ್ಳಿ ಗ್ರಾಮ ಪಂಚಾಯಿತಿ ಕಾರ್ಯಾಲಯದಲ್ಲಿ ಖಾತೆ ದಾಖಲಿರುತ್ತದೆ.	3,56,736/–	–	–
35	ಚಿಕ್ಕಬಳ್ಳಾಪುರ ಜಿಲ್ಲೆ, ಚಿಕ್ಕಬಳ್ಳಾಪುರ ತಾಲ್ಲೂಕು, ಪಟ್ರೇನಹಳ್ಳಿ ಗ್ರಾಮ ಪಂಚಾಯಿತಿ ವ್ಯಾಪ್ತಿಯಲ್ಲಿ ಬರುವ ಅಮಾನಿಗೋಪಾಲಕೃಷ್ಣ ಕೆರೆ ಗ್ರಾಮದ ನಿವೇಶನ ಸಂಖ್ಯೆ. 53, ಖಾತಾ ಸಂಖ್ಯೆ. 522ರ ಅಳತೆ ಪೂರ್ವ ಪಶ್ಚಿಮ: **30** ಉತ್ತರ ದಕ್ಷಿಣ: **40** ಒಟ್ಟು **1200** ಚದರ ಅಡಿಗಳು **ದಾಖಲೆಗಳ ಪ್ರಕಾರ ಚಕ್ಕುಬಂದಿ:** **ಪೂರ್ವಕ್ಕೆ** : ರಸ್ತೆ **ಪಶ್ಚಿಮಕ್ಕೆ** : ನಿವೇಶನ ಸಂಖ್ಯೆ. 52 **ಉತ್ತರಕ್ಕೆ** : ನಿವೇಶನ ಸಂಖ್ಯೆ. 54 **ದಕ್ಷಿಣಕ್ಕೆ** : ರಸ್ತೆ	ಎನ್. ನಂಜುಂಡಯ್ಯ ಬಿನ್ ಎಸ್. ನಾರಾಯಣಪ್ಪ	ಎನ್. ನಂಜುಂಡಯ್ಯ ಬಿನ್ ಎಸ್. ನಾರಾಯಣಪ್ಪ ರವರ ಹೆಸರಿನಲ್ಲಿ ಚಿಕ್ಕಬಳ್ಳಾಪುರ ತಾಲ್ಲೂಕು, ಪಟ್ರೇನಹಳ್ಳಿ ಗ್ರಾಮ ಪಂಚಾಯಿತಿ ಕಾರ್ಯಾಲಯದಲ್ಲಿ ಖಾತೆ ದಾಖಲಿರುತ್ತದೆ.	3,56,736/–	–	–
36	ಚಿಕ್ಕಬಳ್ಳಾಪುರ ಜಿಲ್ಲೆ, ಚಿಕ್ಕಬಳ್ಳಾಪುರ ತಾಲ್ಲೂಕು, ಪಟ್ರೇನಹಳ್ಳಿ ಗ್ರಾಮ ಪಂಚಾಯಿತಿ ವ್ಯಾಪ್ತಿಯಲ್ಲಿ ಬರುವ ಅಮಾನಿಗೋಪಾಲಕೃಷ್ಣ ಕೆರೆ ಗ್ರಾಮದ ನಿವೇಶನ ಸಂಖ್ಯೆ. 56, ಖಾತಾ ಸಂಖ್ಯೆ. 525ರ ಅಳತೆ ಪೂರ್ವ ಪಶ್ಚಿಮ: **40** ಉತ್ತರ ದಕ್ಷಿಣ: **27.7** ಒಟ್ಟು **1108** ಚದರ ಅಡಿಗಳು **ದಾಖಲೆಗಳ ಪ್ರಕಾರ ಚಕ್ಕುಬಂದಿ:** **ಪೂರ್ವಕ್ಕೆ** : ರಸ್ತೆ **ಪಶ್ಚಿಮಕ್ಕೆ** : ನಿವೇಶನ ಸಂಖ್ಯೆ. 49 **ಉತ್ತರಕ್ಕೆ** : ನಿವೇಶನ ಸಂಖ್ಯೆ. 57 **ದಕ್ಷಿಣಕ್ಕೆ** : ನಿವೇಶನ ಸಂಖ್ಯೆ. 55	ಎನ್. ನಂಜುಂಡಯ್ಯ ಬಿನ್ ಎಸ್. ನಾರಾಯಣಪ್ಪ	ಎನ್. ನಂಜುಂಡಯ್ಯ ಬಿನ್ ಎಸ್. ನಾರಾಯಣಪ್ಪ ರವರ ಹೆಸರಿನಲ್ಲಿ ಚಿಕ್ಕಬಳ್ಳಾಪುರ ತಾಲ್ಲೂಕು, ಪಟ್ರೇನಹಳ್ಳಿ ಗ್ರಾಮ ಪಂಚಾಯಿತಿ ಕಾರ್ಯಾಲಯದಲ್ಲಿ ಖಾತೆ ದಾಖಲಿರುತ್ತದೆ.	3,29,376/–	–	–
37	ಚಿಕ್ಕಬಳ್ಳಾಪುರ ಜಿಲ್ಲೆ, ಚಿಕ್ಕಬಳ್ಳಾಪುರ ತಾಲ್ಲೂಕು, ಪಟ್ರೇನಹಳ್ಳಿ ಗ್ರಾಮ ಪಂಚಾಯಿತಿ ವ್ಯಾಪ್ತಿಯಲ್ಲಿ ಬರುವ ಅಮಾನಿಗೋಪಾಲಕೃಷ್ಣ ಕೆರೆ ಗ್ರಾಮದ ನಿವೇಶನ ಸಂಖ್ಯೆ. 57, ಖಾತಾ ಸಂಖ್ಯೆ. 526ರ ಅಳತೆ ಪೂರ್ವ ಪಶ್ಚಿಮ: **40** ಉತ್ತರ ದಕ್ಷಿಣ: **27.63** ಒಟ್ಟು **1105.20** ಚದರ ಅಡಿಗಳು **ದಾಖಲೆಗಳ ಪ್ರಕಾರ ಚಕ್ಕುಬಂದಿ:** **ಪೂರ್ವಕ್ಕೆ** : ರಸ್ತೆ **ಪಶ್ಚಿಮಕ್ಕೆ** : ನಿವೇಶನ ಸಂಖ್ಯೆ. 48 **ಉತ್ತರಕ್ಕೆ** : ನಿವೇಶನ ಸಂಖ್ಯೆ. 58 **ದಕ್ಷಿಣಕ್ಕೆ** : ನಿವೇಶನ ಸಂಖ್ಯೆ. 56	ಎನ್. ನಂಜುಂಡಯ್ಯ ಬಿನ್ ಎಸ್. ನಾರಾಯಣಪ್ಪ	ಎನ್. ನಂಜುಂಡಯ್ಯ ಬಿನ್ ಎಸ್. ನಾರಾಯಣಪ್ಪ ರವರ ಹೆಸರಿನಲ್ಲಿ ಚಿಕ್ಕಬಳ್ಳಾಪುರ ತಾಲ್ಲೂಕು, ಪಟ್ರೇನಹಳ್ಳಿ ಗ್ರಾಮ ಪಂಚಾಯಿತಿ ಕಾರ್ಯಾಲಯದಲ್ಲಿ ಖಾತೆ ದಾಖಲಿರುತ್ತದೆ.	3,28,480/–	–	–
38	ಚಿಕ್ಕಬಳ್ಳಾಪುರ ಜಿಲ್ಲೆ, ಚಿಕ್ಕಬಳ್ಳಾಪುರ ತಾಲ್ಲೂಕು, ಪಟ್ರೇನಹಳ್ಳಿ ಗ್ರಾಮ ಪಂಚಾಯಿತಿ ವ್ಯಾಪ್ತಿಯಲ್ಲಿ ಬರುವ ಅಮಾನಿಗೋಪಾಲಕೃಷ್ಣ ಕೆರೆ ಗ್ರಾಮದ ನಿವೇಶನ ಸಂಖ್ಯೆ. 58, ಖಾತಾ ಸಂಖ್ಯೆ. 527ರ ಅಳತೆ ಪೂರ್ವ ಪಶ್ಚಿಮ: **30** ಉತ್ತರ ದಕ್ಷಿಣ: **40** ಒಟ್ಟು **1200** ಚದರ ಅಡಿಗಳು **ದಾಖಲೆಗಳ ಪ್ರಕಾರ ಚಕ್ಕುಬಂದಿ:** **ಪೂರ್ವಕ್ಕೆ** : ರಸ್ತೆ **ಪಶ್ಚಿಮಕ್ಕೆ** : ನಿವೇಶನ ಸಂಖ್ಯೆ. 47 **ಉತ್ತರಕ್ಕೆ** : ನಿವೇಶನ ಸಂಖ್ಯೆ. 59 **ದಕ್ಷಿಣಕ್ಕೆ** : ನಿವೇಶನ ಸಂಖ್ಯೆ. 57	ಎನ್. ನಂಜುಂಡಯ್ಯ ಬಿನ್ ಎಸ್. ನಾರಾಯಣಪ್ಪ	ಎನ್. ನಂಜುಂಡಯ್ಯ ಬಿನ್ ಎಸ್. ನಾರಾಯಣಪ್ಪ ರವರ ಹೆಸರಿನಲ್ಲಿ ಚಿಕ್ಕಬಳ್ಳಾಪುರ ತಾಲ್ಲೂಕು, ಪಟ್ರೇನಹಳ್ಳಿ ಗ್ರಾಮ ಪಂಚಾಯಿತಿ ಕಾರ್ಯಾಲಯದಲ್ಲಿ ಖಾತೆ ದಾಖಲಿರುತ್ತದೆ.	3,56,736/–	–	–
39	ಚಿಕ್ಕಬಳ್ಳಾಪುರ ಜಿಲ್ಲೆ, ಚಿಕ್ಕಬಳ್ಳಾಪುರ ತಾಲ್ಲೂಕು, ಪಟ್ರೇನಹಳ್ಳಿ ಗ್ರಾಮ ಪಂಚಾಯಿತಿ ವ್ಯಾಪ್ತಿಯಲ್ಲಿ ಬರುವ ಅಮಾನಿಗೋಪಾಲಕೃಷ್ಣ ಕೆರೆ ಗ್ರಾಮದ ನಿವೇಶನ ಸಂಖ್ಯೆ. 59, ಖಾತಾ ಸಂಖ್ಯೆ. 528ರ ಅಳತೆ ಪೂರ್ವ ಪಶ್ಚಿಮ: **40** ಉತ್ತರ ದಕ್ಷಿಣ: **23.38** ಒಟ್ಟು **935.20** ಚದರ ಅಡಿಗಳು **ದಾಖಲೆಗಳ ಪ್ರಕಾರ ಚಕ್ಕುಬಂದಿ:** **ಪೂರ್ವಕ್ಕೆ** : ರಸ್ತೆ **ಪಶ್ಚಿಮಕ್ಕೆ** : ನಿವೇಶನ ಸಂಖ್ಯೆ. 46 **ಉತ್ತರಕ್ಕೆ** : ಖಾಸಗಿ ಸ್ವತ್ತು **ದಕ್ಷಿಣಕ್ಕೆ** : ನಿವೇಶನ ಸಂಖ್ಯೆ. 58	ಎನ್. ನಂಜುಂಡಯ್ಯ ಬಿನ್ ಎಸ್. ನಾರಾಯಣಪ್ಪ	ಎನ್. ನಂಜುಂಡಯ್ಯ ಬಿನ್ ಎಸ್. ನಾರಾಯಣಪ್ಪ ರವರ ಹೆಸರಿನಲ್ಲಿ ಚಿಕ್ಕಬಳ್ಳಾಪುರ ತಾಲ್ಲೂಕು, ಪಟ್ರೇನಹಳ್ಳಿ ಗ್ರಾಮ ಪಂಚಾಯಿತಿ ಕಾರ್ಯಾಲಯದಲ್ಲಿ ಖಾತೆ ದಾಖಲಿರುತ್ತದೆ.	2,77,952/–	–	–
40	ಚಿಕ್ಕಬಳ್ಳಾಪುರ ಜಿಲ್ಲೆ, ಚಿಕ್ಕಬಳ್ಳಾಪುರ ತಾಲ್ಲೂಕು, ಪಟ್ರೇನಹಳ್ಳಿ ಗ್ರಾಮ ಪಂಚಾಯಿತಿ ವ್ಯಾಪ್ತಿಯಲ್ಲಿ ಬರುವ ಅಮಾನಿಗೋಪಾಲಕೃಷ್ಣ ಕೆರೆ ಗ್ರಾಮದ ನಿವೇಶನ ಸಂಖ್ಯೆ. 60, ಖಾತಾ ಸಂಖ್ಯೆ. 529ರ ಅಳತೆ ಪೂರ್ವ ಪಶ್ಚಿಮ: **42.91** ಉತ್ತರ ದಕ್ಷಿಣ: **50** ಒಟ್ಟು **2145.50** ಚದರ ಅಡಿಗಳು **ದಾಖಲೆಗಳ ಪ್ರಕಾರ ಚಕ್ಕುಬಂದಿ:** **ಪೂರ್ವಕ್ಕೆ** : ನಿವೇಶನ ಸಂಖ್ಯೆ. 61 **ಪಶ್ಚಿಮಕ್ಕೆ** : ರಸ್ತೆ **ಉತ್ತರಕ್ಕೆ** : ರಸ್ತೆ **ದಕ್ಷಿಣಕ್ಕೆ** : ನಿವೇಶನ ಸಂಖ್ಯೆ. 81	ಎನ್. ನಂಜುಂಡಯ್ಯ ಬಿನ್ ಎಸ್. ನಾರಾಯಣಪ್ಪ	ಎನ್. ನಂಜುಂಡಯ್ಯ ಬಿನ್ ಎಸ್. ನಾರಾಯಣಪ್ಪ ರವರ ಹೆಸರಿನಲ್ಲಿ ಚಿಕ್ಕಬಳ್ಳಾಪುರ ತಾಲ್ಲೂಕು, ಪಟ್ರೇನಹಳ್ಳಿ ಗ್ರಾಮ ಪಂಚಾಯಿತಿ ಕಾರ್ಯಾಲಯದಲ್ಲಿ ಖಾತೆ ದಾಖಲಿರುತ್ತದೆ.	6,37,760/–	–	–
41	ಚಿಕ್ಕಬಳ್ಳಾಪುರ ಜಿಲ್ಲೆ, ಚಿಕ್ಕಬಳ್ಳಾಪುರ ತಾಲ್ಲೂಕು, ಪಟ್ರೇನಹಳ್ಳಿ ಗ್ರಾಮ ಪಂಚಾಯಿತಿ ವ್ಯಾಪ್ತಿಯಲ್ಲಿ ಬರುವ ಅಮಾನಿಗೋಪಾಲಕೃಷ್ಣ ಕೆರೆ ಗ್ರಾಮದ ನಿವೇಶನ ಸಂಖ್ಯೆ. 65, ಖಾತಾ ಸಂಖ್ಯೆ. 534ರ ಅಳತೆ ಪೂರ್ವ ಪಶ್ಚಿಮ: **30** ಉತ್ತರ ದಕ್ಷಿಣ: **50** ಒಟ್ಟು **1500** ಚದರ ಅಡಿಗಳು **ದಾಖಲೆಗಳ ಪ್ರಕಾರ ಚಕ್ಕುಬಂದಿ:** **ಪೂರ್ವಕ್ಕೆ** : ನಿವೇಶನ ಸಂಖ್ಯೆ. 66 **ಪಶ್ಚಿಮಕ್ಕೆ** : ನಿವೇಶನ ಸಂಖ್ಯೆ. 64 **ಉತ್ತರಕ್ಕೆ** : ರಸ್ತೆ **ದಕ್ಷಿಣಕ್ಕೆ** : ನಿವೇಶನ ಸಂಖ್ಯೆ. 76	ಎನ್. ನಂಜುಂಡಯ್ಯ ಬಿನ್ ಎಸ್. ನಾರಾಯಣಪ್ಪ	ಎನ್. ನಂಜುಂಡಯ್ಯ ಬಿನ್ ಎಸ್. ನಾರಾಯಣಪ್ಪ ರವರ ಹೆಸರಿನಲ್ಲಿ ಚಿಕ್ಕಬಳ್ಳಾಪುರ ತಾಲ್ಲೂಕು, ಪಟ್ರೇನಹಳ್ಳಿ ಗ್ರಾಮ ಪಂಚಾಯಿತಿ ಕಾರ್ಯಾಲಯದಲ್ಲಿ ಖಾತೆ ದಾಖಲಿರುತ್ತದೆ.	4,45,920/–	–	–
42	ಚಿಕ್ಕಬಳ್ಳಾಪುರ ಜಿಲ್ಲೆ, ಚಿಕ್ಕಬಳ್ಳಾಪುರ ತಾಲ್ಲೂಕು, ಪಟ್ರೇನಹಳ್ಳಿ ಗ್ರಾಮ ಪಂಚಾಯಿತಿ ವ್ಯಾಪ್ತಿಯಲ್ಲಿ ಬರುವ ಅಮಾನಿಗೋಪಾಲಕೃಷ್ಣ ಕೆರೆ ಗ್ರಾಮದ ನಿವೇಶನ ಸಂಖ್ಯೆ. 70, ಖಾತಾ ಸಂಖ್ಯೆ. 539ರ ಅಳತೆ ಪೂರ್ವ ಪಶ್ಚಿಮ: **30** ಉತ್ತರ ದಕ್ಷಿಣ: **50** ಒಟ್ಟು **1500** ಚದರ ಅಡಿಗಳು **ದಾಖಲೆಗಳ ಪ್ರಕಾರ ಚಕ್ಕುಬಂದಿ:** **ಪೂರ್ವಕ್ಕೆ** : ರಸ್ತೆ **ಪಶ್ಚಿಮಕ್ಕೆ** : ನಿವೇಶನ ಸಂಖ್ಯೆ. 69 **ಉತ್ತರಕ್ಕೆ** : ರಸ್ತೆ **ದಕ್ಷಿಣಕ್ಕೆ** : ನಿವೇಶನ ಸಂಖ್ಯೆ. 71	ಎನ್. ನಂಜುಂಡಯ್ಯ ಬಿನ್ ಎಸ್. ನಾರಾಯಣಪ್ಪ	ಎನ್. ನಂಜುಂಡಯ್ಯ ಬಿನ್ ಎಸ್. ನಾರಾಯಣಪ್ಪ ರವರ ಹೆಸರಿನಲ್ಲಿ ಚಿಕ್ಕಬಳ್ಳಾಪುರ ತಾಲ್ಲೂಕು, ಪಟ್ರೇನಹಳ್ಳಿ ಗ್ರಾಮ ಪಂಚಾಯಿತಿ ಕಾರ್ಯಾಲಯದಲ್ಲಿ ಖಾತೆ ದಾಖಲಿರುತ್ತದೆ.	4,45,920/–	–	–
43	ಚಿಕ್ಕಬಳ್ಳಾಪುರ ಜಿಲ್ಲೆ, ಚಿಕ್ಕಬಳ್ಳಾಪುರ ತಾಲ್ಲೂಕು, ಪಟ್ರೇನಹಳ್ಳಿ ಗ್ರಾಮ ಪಂಚಾಯಿತಿ ವ್ಯಾಪ್ತಿಯಲ್ಲಿ ಬರುವ ಅಮಾನಿಗೋಪಾಲಕೃಷ್ಣ ಕೆರೆ ಗ್ರಾಮದ ನಿವೇಶನ ಸಂಖ್ಯೆ. 71, ಖಾತಾ ಸಂಖ್ಯೆ. 540ರ ಅಳತೆ ಪೂರ್ವ ಪಶ್ಚಿಮ: **30** ಉತ್ತರ ದಕ್ಷಿಣ: **40** ಒಟ್ಟು **1200** ಚದರ ಅಡಿಗಳು **ದಾಖಲೆಗಳ ಪ್ರಕಾರ ಚಕ್ಕುಬಂದಿ:** **ಪೂರ್ವಕ್ಕೆ** : ರಸ್ತೆ **ಪಶ್ಚಿಮಕ್ಕೆ** : ನಿವೇಶನ ಸಂಖ್ಯೆ. 72 **ಉತ್ತರಕ್ಕೆ** : ನಿವೇಶನ ಸಂಖ್ಯೆ. 70 **ದಕ್ಷಿಣಕ್ಕೆ** : ರಸ್ತೆ	ಎನ್. ನಂಜುಂಡಯ್ಯ ಬಿನ್ ಎಸ್. ನಾರಾಯಣಪ್ಪ	ಎನ್. ನಂಜುಂಡಯ್ಯ ಬಿನ್ ಎಸ್. ನಾರಾಯಣಪ್ಪ ರವರ ಹೆಸರಿನಲ್ಲಿ ಚಿಕ್ಕಬಳ್ಳಾಪುರ ತಾಲ್ಲೂಕು, ಪಟ್ರೇನಹಳ್ಳಿ ಗ್ರಾಮ ಪಂಚಾಯಿತಿ ಕಾರ್ಯಾಲಯದಲ್ಲಿ ಖಾತೆ ದಾಖಲಿರುತ್ತದೆ.	3,56,736/–	–	–

ಮುಂದುವರೆದಿದೆ...

ಕ್ರ ಸಂ.	ಸ್ವತ್ತಿನ ವಿವರ (ಅಡಿಗಳಲ್ಲಿ)	ದಾಖಲೆಗಳ ಪ್ರಕಾರ ಸ್ವತ್ತಿನ ಮಾಲೀಕರು	ದಾಖಲಾತಿ ವಿವರ	ಮಾರುಕಟ್ಟೆ ದರ (ರೂ.ಗಳಲ್ಲಿ)	ಖರೀದಿ ದರ (ರೂ.ಗಳಲ್ಲಿ)	ಷರಾ
44	ಚಿಕ್ಕಬಳ್ಳಾಪುರ ಜಿಲ್ಲೆ, ಚಿಕ್ಕಬಳ್ಳಾಪುರ ತಾಲ್ಲೂಕು, ಪಟ್ರೇನಹಳ್ಳಿ ಗ್ರಾಮ ಪಂಚಾಯಿತಿ ವ್ಯಾಪ್ತಿಯಲ್ಲಿ ಬರುವ ಅಮಾನಿಗೋಪಾಲಕೃಷ್ಣ ಕೆರೆ ಗ್ರಾಮದ ನಿವೇಶನ ಸಂಖ್ಯೆ. 74, ಖಾತಾ ಸಂಖ್ಯೆ. 543ರ ಅಳತೆ ಪೂರ್ವ ಪಶ್ಚಿಮ: **30** ಉತ್ತರ ದಕ್ಷಿಣ: **40** ಒಟ್ಟು **1200** ಚದರ ಅಡಿಗಳು **ದಾಖಲೆಗಳ ಪ್ರಕಾರ ಚಕ್ಕುಬಂದಿ:** **ಪೂರ್ವಕ್ಕೆ** : ನಿವೇಶನ ಸಂಖ್ಯೆ. 73 **ಪಶ್ಚಿಮಕ್ಕೆ** : ನಿವೇಶನ ಸಂಖ್ಯೆ. 75 **ಉತ್ತರಕ್ಕೆ** : ನಿವೇಶನ ಸಂಖ್ಯೆ. 67 **ದಕ್ಷಿಣಕ್ಕೆ** : ರಸ್ತೆ	ಎನ್. ನಂಜುಂಡಯ್ಯ ಬಿನ್ ಎಸ್. ನಾರಾಯಣಪ್ಪ	ಎನ್. ನಂಜುಂಡಯ್ಯ ಬಿನ್ ಎಸ್. ನಾರಾಯಣಪ್ಪ ರವರ ಹೆಸರಿನಲ್ಲಿ ಚಿಕ್ಕಬಳ್ಳಾಪುರ ತಾಲ್ಲೂಕು, ಪಟ್ರೇನಹಳ್ಳಿ ಗ್ರಾಮ ಪಂಚಾಯಿತಿ ಕಾರ್ಯಾಲಯದಲ್ಲಿ ಖಾತೆ ದಾಖಲಿರುತ್ತದೆ.	3,56,736/–	–	–
45	ಚಿಕ್ಕಬಳ್ಳಾಪುರ ಜಿಲ್ಲೆ, ಚಿಕ್ಕಬಳ್ಳಾಪುರ ತಾಲ್ಲೂಕು, ಪಟ್ರೇನಹಳ್ಳಿ ಗ್ರಾಮ ಪಂಚಾಯಿತಿ ವ್ಯಾಪ್ತಿಯಲ್ಲಿ ಬರುವ ಅಮಾನಿಗೋಪಾಲಕೃಷ್ಣ ಕೆರೆ ಗ್ರಾಮದ ನಿವೇಶನ ಸಂಖ್ಯೆ. 75, ಖಾತಾ ಸಂಖ್ಯೆ. 544ರ ಅಳತೆ ಪೂರ್ವ ಪಶ್ಚಿಮ: **30** ಉತ್ತರ ದಕ್ಷಿಣ: **40** ಒಟ್ಟು **1200** ಚದರ ಅಡಿಗಳು **ದಾಖಲೆಗಳ ಪ್ರಕಾರ ಚಕ್ಕುಬಂದಿ:** **ಪೂರ್ವಕ್ಕೆ** : ನಿವೇಶನ ಸಂಖ್ಯೆ. 74 **ಪಶ್ಚಿಮಕ್ಕೆ** : ನಿವೇಶನ ಸಂಖ್ಯೆ. 76 **ಉತ್ತರಕ್ಕೆ** : ನಿವೇಶನ ಸಂಖ್ಯೆ. 66 **ದಕ್ಷಿಣಕ್ಕೆ** : ರಸ್ತೆ	ಎನ್. ನಂಜುಂಡಯ್ಯ ಬಿನ್ ಎಸ್. ನಾರಾಯಣಪ್ಪ	ಎನ್. ನಂಜುಂಡಯ್ಯ ಬಿನ್ ಎಸ್. ನಾರಾಯಣಪ್ಪ ರವರ ಹೆಸರಿನಲ್ಲಿ ಚಿಕ್ಕಬಳ್ಳಾಪುರ ತಾಲ್ಲೂಕು, ಪಟ್ರೇನಹಳ್ಳಿ ಗ್ರಾಮ ಪಂಚಾಯಿತಿ ಕಾರ್ಯಾಲಯದಲ್ಲಿ ಖಾತೆ ದಾಖಲಿರುತ್ತದೆ.	3,56,736/–	–	–
46	ಚಿಕ್ಕಬಳ್ಳಾಪುರ ಜಿಲ್ಲೆ, ಚಿಕ್ಕಬಳ್ಳಾಪುರ ತಾಲ್ಲೂಕು, ಪಟ್ರೇನಹಳ್ಳಿ ಗ್ರಾಮ ಪಂಚಾಯಿತಿ ವ್ಯಾಪ್ತಿಯಲ್ಲಿ ಬರುವ ಅಮಾನಿಗೋಪಾಲಕೃಷ್ಣ ಕೆರೆ ಗ್ರಾಮದ ನಿವೇಶನ ಸಂಖ್ಯೆ. 81, ಖಾತಾ ಸಂಖ್ಯೆ. 550ರ ಅಳತೆ ಪೂರ್ವ ಪಶ್ಚಿಮ: **40** ಉತ್ತರ ದಕ್ಷಿಣ: **40** ಒಟ್ಟು **1600** ಚದರ ಅಡಿಗಳು **ದಾಖಲೆಗಳ ಪ್ರಕಾರ ಚಕ್ಕುಬಂದಿ:** **ಪೂರ್ವಕ್ಕೆ** : ನಿವೇಶನ ಸಂಖ್ಯೆ. 80 **ಪಶ್ಚಿಮಕ್ಕೆ** : ರಸ್ತೆ **ಉತ್ತರಕ್ಕೆ** : ನಿವೇಶನ ಸಂಖ್ಯೆ. 60 **ದಕ್ಷಿಣಕ್ಕೆ** : ರಸ್ತೆ	ಎನ್. ನಂಜುಂಡಯ್ಯ ಬಿನ್ ಎಸ್. ನಾರಾಯಣಪ್ಪ	ಎನ್. ನಂಜುಂಡಯ್ಯ ಬಿನ್ ಎಸ್. ನಾರಾಯಣಪ್ಪ ರವರ ಹೆಸರಿನಲ್ಲಿ ಚಿಕ್ಕಬಳ್ಳಾಪುರ ತಾಲ್ಲೂಕು, ಪಟ್ರೇನಹಳ್ಳಿ ಗ್ರಾಮ ಪಂಚಾಯಿತಿ ಕಾರ್ಯಾಲಯದಲ್ಲಿ ಖಾತೆ ದಾಖಲಿರುತ್ತದೆ.	4,75,648/–	–	–
47	ಚಿಕ್ಕಬಳ್ಳಾಪುರ ಜಿಲ್ಲೆ, ಚಿಕ್ಕಬಳ್ಳಾಪುರ ತಾಲ್ಲೂಕು, ಪಟ್ರೇನಹಳ್ಳಿ ಗ್ರಾಮ ಪಂಚಾಯಿತಿ ವ್ಯಾಪ್ತಿಯಲ್ಲಿ ಬರುವ ಅಮಾನಿಗೋಪಾಲಕೃಷ್ಣ ಕೆರೆ ಗ್ರಾಮದ ನಿವೇಶನ ಸಂಖ್ಯೆ. 82, ಖಾತಾ ಸಂಖ್ಯೆ. 551ರ ಅಳತೆ ಪೂರ್ವ ಪಶ್ಚಿಮ: **42.71** ಉತ್ತರ ದಕ್ಷಿಣ: **35.71** ಒಟ್ಟು **1525.17** ಚದರ ಅಡಿಗಳು **ದಾಖಲೆಗಳ ಪ್ರಕಾರ ಚಕ್ಕುಬಂದಿ:** **ಪೂರ್ವಕ್ಕೆ** : ಖಾಸಗಿ ಸ್ವತ್ತು **ಪಶ್ಚಿಮಕ್ಕೆ** : ರಸ್ತೆ **ಉತ್ತರಕ್ಕೆ** : ರಸ್ತೆ **ದಕ್ಷಿಣಕ್ಕೆ** : ಖಾಸಗಿ ಸ್ವತ್ತು	ಎನ್. ನಂಜುಂಡಯ್ಯ ಬಿನ್ ಎಸ್. ನಾರಾಯಣಪ್ಪ	ಎನ್. ನಂಜುಂಡಯ್ಯ ಬಿನ್ ಎಸ್. ನಾರಾಯಣಪ್ಪ ರವರ ಹೆಸರಿನಲ್ಲಿ ಚಿಕ್ಕಬಳ್ಳಾಪುರ ತಾಲ್ಲೂಕು, ಪಟ್ರೇನಹಳ್ಳಿ ಗ್ರಾಮ ಪಂಚಾಯಿತಿ ಕಾರ್ಯಾಲಯದಲ್ಲಿ ಖಾತೆ ದಾಖಲಿರುತ್ತದೆ.	4,53,280/–	–	–
48	ಚಿಕ್ಕಬಳ್ಳಾಪುರ ಜಿಲ್ಲೆ, ಚಿಕ್ಕಬಳ್ಳಾಪುರ ತಾಲ್ಲೂಕು, ಪಟ್ರೇನಹಳ್ಳಿ ಗ್ರಾಮ ಪಂಚಾಯಿತಿ ವ್ಯಾಪ್ತಿಯಲ್ಲಿ ಬರುವ ಅಮಾನಿಗೋಪಾಲಕೃಷ್ಣ ಕೆರೆ ಗ್ರಾಮದ ನಿವೇಶನ ಸಂಖ್ಯೆ. 83, ಖಾತಾ ಸಂಖ್ಯೆ. 552ರ ಅಳತೆ ಪೂರ್ವ ಪಶ್ಚಿಮ: **30** ಉತ್ತರ ದಕ್ಷಿಣ: **40** ಒಟ್ಟು **1200** ಚದರ ಅಡಿಗಳು **ದಾಖಲೆಗಳ ಪ್ರಕಾರ ಚಕ್ಕುಬಂದಿ:** **ಪೂರ್ವಕ್ಕೆ** : ರಸ್ತೆ **ಪಶ್ಚಿಮಕ್ಕೆ** : ಖಾಸಗಿ ಸ್ವತ್ತು **ಉತ್ತರಕ್ಕೆ** : ರಸ್ತೆ **ದಕ್ಷಿಣಕ್ಕೆ** : ನಿವೇಶನ ಸಂಖ್ಯೆ. 84	ಎನ್. ನಂಜುಂಡಯ್ಯ ಬಿನ್ ಎಸ್. ನಾರಾಯಣಪ್ಪ	ಎನ್. ನಂಜುಂಡಯ್ಯ ಬಿನ್ ಎಸ್. ನಾರಾಯಣಪ್ಪ ರವರ ಹೆಸರಿನಲ್ಲಿ ಚಿಕ್ಕಬಳ್ಳಾಪುರ ತಾಲ್ಲೂಕು, ಪಟ್ರೇನಹಳ್ಳಿ ಗ್ರಾಮ ಪಂಚಾಯಿತಿ ಕಾರ್ಯಾಲಯದಲ್ಲಿ ಖಾತೆ ದಾಖಲಿರುತ್ತದೆ.	3,56,736/–	–	–
49	ಚಿಕ್ಕಬಳ್ಳಾಪುರ ಜಿಲ್ಲೆ, ಚಿಕ್ಕಬಳ್ಳಾಪುರ ತಾಲ್ಲೂಕು, ಪಟ್ರೇನಹಳ್ಳಿ ಗ್ರಾಮ ಪಂಚಾಯಿತಿ ವ್ಯಾಪ್ತಿಯಲ್ಲಿ ಬರುವ ಅಮಾನಿಗೋಪಾಲಕೃಷ್ಣ ಕೆರೆ ಗ್ರಾಮದ ನಿವೇಶನ ಸಂಖ್ಯೆ. 84, ಖಾತಾ ಸಂಖ್ಯೆ. 553ರ ಅಳತೆ ಪೂರ್ವ ಪಶ್ಚಿಮ: **30** ಉತ್ತರ ದಕ್ಷಿಣ: **40** ಒಟ್ಟು **1200** ಚದರ ಅಡಿಗಳು **ದಾಖಲೆಗಳ ಪ್ರಕಾರ ಚಕ್ಕುಬಂದಿ:** **ಪೂರ್ವಕ್ಕೆ** : ರಸ್ತೆ **ಪಶ್ಚಿಮಕ್ಕೆ** : ಖಾಸಗಿ ಸ್ವತ್ತು **ಉತ್ತರಕ್ಕೆ** : ನಿವೇಶನ ಸಂಖ್ಯೆ. 83 **ದಕ್ಷಿಣಕ್ಕೆ** : ನಿವೇಶನ ಸಂಖ್ಯೆ. 85	ಎನ್. ನಂಜುಂಡಯ್ಯ ಬಿನ್ ಎಸ್. ನಾರಾಯಣಪ್ಪ	ಎನ್. ನಂಜುಂಡಯ್ಯ ಬಿನ್ ಎಸ್. ನಾರಾಯಣಪ್ಪ ರವರ ಹೆಸರಿನಲ್ಲಿ ಚಿಕ್ಕಬಳ್ಳಾಪುರ ತಾಲ್ಲೂಕು, ಪಟ್ರೇನಹಳ್ಳಿ ಗ್ರಾಮ ಪಂಚಾಯಿತಿ ಕಾರ್ಯಾಲಯದಲ್ಲಿ ಖಾತೆ ದಾಖಲಿರುತ್ತದೆ.	3,56,736/–	–	–
50	ಚಿಕ್ಕಬಳ್ಳಾಪುರ ಜಿಲ್ಲೆ, ಚಿಕ್ಕಬಳ್ಳಾಪುರ ತಾಲ್ಲೂಕು, ಪಟ್ರೇನಹಳ್ಳಿ ಗ್ರಾಮ ಪಂಚಾಯಿತಿ ವ್ಯಾಪ್ತಿಯಲ್ಲಿ ಬರುವ ಅಮಾನಿಗೋಪಾಲಕೃಷ್ಣ ಕೆರೆ ಗ್ರಾಮದ ನಿವೇಶನ ಸಂಖ್ಯೆ. 87, ಖಾತಾ ಸಂಖ್ಯೆ. 556ರ ಅಳತೆ ಪೂರ್ವ ಪಶ್ಚಿಮ: **40** ಉತ್ತರ ದಕ್ಷಿಣ: **21.1** ಒಟ್ಟು **844** ಚದರ ಅಡಿಗಳು **ದಾಖಲೆಗಳ ಪ್ರಕಾರ ಚಕ್ಕುಬಂದಿ:** **ಪೂರ್ವಕ್ಕೆ** : ರಸ್ತೆ **ಪಶ್ಚಿಮಕ್ಕೆ** : ಖಾಸಗಿ ಸ್ವತ್ತು **ಉತ್ತರಕ್ಕೆ** : ನಿವೇಶನ ಸಂಖ್ಯೆ. 86 **ದಕ್ಷಿಣಕ್ಕೆ** : ಖಾಸಗಿ ಸ್ವತ್ತು	ಎನ್. ನಂಜುಂಡಯ್ಯ ಬಿನ್ ಎಸ್. ನಾರಾಯಣಪ್ಪ	ಎನ್. ನಂಜುಂಡಯ್ಯ ಬಿನ್ ಎಸ್. ನಾರಾಯಣಪ್ಪ ರವರ ಹೆಸರಿನಲ್ಲಿ ಚಿಕ್ಕಬಳ್ಳಾಪುರ ತಾಲ್ಲೂಕು, ಪಟ್ರೇನಹಳ್ಳಿ ಗ್ರಾಮ ಪಂಚಾಯಿತಿ ಕಾರ್ಯಾಲಯದಲ್ಲಿ ಖಾತೆ ದಾಖಲಿರುತ್ತದೆ.	2,50,912/–	–	–
51	ಚಿಕ್ಕಬಳ್ಳಾಪುರ ಜಿಲ್ಲೆ, ಚಿಕ್ಕಬಳ್ಳಾಪುರ ತಾಲ್ಲೂಕು, ಪಟ್ರೇನಹಳ್ಳಿ ಗ್ರಾಮ ಪಂಚಾಯಿತಿ ವ್ಯಾಪ್ತಿಯಲ್ಲಿ ಬರುವ ಅಮಾನಿಗೋಪಾಲಕೃಷ್ಣ ಕೆರೆ ಗ್ರಾಮದ ನಿವೇಶನ ಸಂಖ್ಯೆ. 88, ಖಾತಾ ಸಂಖ್ಯೆ. 557ರ ಅಳತೆ ಪೂರ್ವ ಪಶ್ಚಿಮ: **30** ಉತ್ತರ ದಕ್ಷಿಣ: **50** ಒಟ್ಟು **1500** ಚದರ ಅಡಿಗಳು **ದಾಖಲೆಗಳ ಪ್ರಕಾರ ಚಕ್ಕುಬಂದಿ:** **ಪೂರ್ವಕ್ಕೆ** : ನಿವೇಶನ ಸಂಖ್ಯೆ. 89 **ಪಶ್ಚಿಮಕ್ಕೆ** : ರಸ್ತೆ **ಉತ್ತರಕ್ಕೆ** : ರಸ್ತೆ **ದಕ್ಷಿಣಕ್ಕೆ** : ಪಾರ್ಕ್	ಎನ್. ನಂಜುಂಡಯ್ಯ ಬಿನ್ ಎಸ್. ನಾರಾಯಣಪ್ಪ	ಎನ್. ನಂಜುಂಡಯ್ಯ ಬಿನ್ ಎಸ್. ನಾರಾಯಣಪ್ಪ ರವರ ಹೆಸರಿನಲ್ಲಿ ಚಿಕ್ಕಬಳ್ಳಾಪುರ ತಾಲ್ಲೂಕು, ಪಟ್ರೇನಹಳ್ಳಿ ಗ್ರಾಮ ಪಂಚಾಯಿತಿ ಕಾರ್ಯಾಲಯದಲ್ಲಿ ಖಾತೆ ದಾಖಲಿರುತ್ತದೆ.	4,45,920/–	–	–
52	ಚಿಕ್ಕಬಳ್ಳಾಪುರ ಜಿಲ್ಲೆ, ಚಿಕ್ಕಬಳ್ಳಾಪುರ ತಾಲ್ಲೂಕು, ಪಟ್ರೇನಹಳ್ಳಿ ಗ್ರಾಮ ಪಂಚಾಯಿತಿ ವ್ಯಾಪ್ತಿಯಲ್ಲಿ ಬರುವ ಅಮಾನಿಗೋಪಾಲಕೃಷ್ಣ ಕೆರೆ ಗ್ರಾಮದ ನಿವೇಶನ ಸಂಖ್ಯೆ. 89, ಖಾತಾ ಸಂಖ್ಯೆ. 558ರ ಅಳತೆ ಪೂರ್ವ ಪಶ್ಚಿಮ: **30** ಉತ್ತರ ದಕ್ಷಿಣ: **50** ಒಟ್ಟು **1500** ಚದರ ಅಡಿಗಳು **ದಾಖಲೆಗಳ ಪ್ರಕಾರ ಚಕ್ಕುಬಂದಿ:** **ಪೂರ್ವಕ್ಕೆ** : ನಿವೇಶನ ಸಂಖ್ಯೆ. 90 **ಪಶ್ಚಿಮಕ್ಕೆ** : ನಿವೇಶನ ಸಂಖ್ಯೆ. 88 **ಉತ್ತರಕ್ಕೆ** : ರಸ್ತೆ **ದಕ್ಷಿಣಕ್ಕೆ** : ಪಾರ್ಕ್	ಎನ್. ನಂಜುಂಡಯ್ಯ ಬಿನ್ ಎಸ್. ನಾರಾಯಣಪ್ಪ	ಎನ್. ನಂಜುಂಡಯ್ಯ ಬಿನ್ ಎಸ್. ನಾರಾಯಣಪ್ಪ ರವರ ಹೆಸರಿನಲ್ಲಿ ಚಿಕ್ಕಬಳ್ಳಾಪುರ ತಾಲ್ಲೂಕು, ಪಟ್ರೇನಹಳ್ಳಿ ಗ್ರಾಮ ಪಂಚಾಯಿತಿ ಕಾರ್ಯಾಲಯದಲ್ಲಿ ಖಾತೆ ದಾಖಲಿರುತ್ತದೆ.	4,45,920/–	–	–
53	ಚಿಕ್ಕಬಳ್ಳಾಪುರ ಜಿಲ್ಲೆ, ಚಿಕ್ಕಬಳ್ಳಾಪುರ ತಾಲ್ಲೂಕು, ಪಟ್ರೇನಹಳ್ಳಿ ಗ್ರಾಮ ಪಂಚಾಯಿತಿ ವ್ಯಾಪ್ತಿಯಲ್ಲಿ ಬರುವ ಅಮಾನಿಗೋಪಾಲಕೃಷ್ಣ ಕೆರೆ ಗ್ರಾಮದ ನಿವೇಶನ ಸಂಖ್ಯೆ. 91, ಖಾತಾ ಸಂಖ್ಯೆ. 560ರ ಅಳತೆ ಪೂರ್ವ ಪಶ್ಚಿಮ: **45** ಉತ್ತರ ದಕ್ಷಿಣ: **50** ಒಟ್ಟು **2250** ಚದರ ಅಡಿಗಳು **ದಾಖಲೆಗಳ ಪ್ರಕಾರ ಚಕ್ಕುಬಂದಿ:** **ಪೂರ್ವಕ್ಕೆ** : ಖಾಸಗಿ ಸ್ವತ್ತು **ಪಶ್ಚಿಮಕ್ಕೆ** : ನಿವೇಶನ ಸಂಖ್ಯೆ. 90 **ಉತ್ತರಕ್ಕೆ** : ರಸ್ತೆ **ದಕ್ಷಿಣಕ್ಕೆ** : ಪಾರ್ಕ್	ಎನ್. ನಂಜುಂಡಯ್ಯ ಬಿನ್ ಎಸ್. ನಾರಾಯಣಪ್ಪ	ಎನ್. ನಂಜುಂಡಯ್ಯ ಬಿನ್ ಎಸ್. ನಾರಾಯಣಪ್ಪ ರವರ ಹೆಸರಿನಲ್ಲಿ ಚಿಕ್ಕಬಳ್ಳಾಪುರ ತಾಲ್ಲೂಕು, ಪಟ್ರೇನಹಳ್ಳಿ ಗ್ರಾಮ ಪಂಚಾಯಿತಿ ಕಾರ್ಯಾಲಯದಲ್ಲಿ ಖಾತೆ ದಾಖಲಿರುತ್ತದೆ.	6,68,896/–	–	–
54	ಚಿಕ್ಕಬಳ್ಳಾಪುರ ಜಿಲ್ಲೆ, ಚಿಕ್ಕಬಳ್ಳಾಪುರ ತಾಲ್ಲೂಕು, ಪಟ್ರೇನಹಳ್ಳಿ ಗ್ರಾಮ ಪಂಚಾಯಿತಿ ವ್ಯಾಪ್ತಿಯಲ್ಲಿ ಬರುವ ಅಮಾನಿಗೋಪಾಲಕೃಷ್ಣ ಕೆರೆ ಗ್ರಾಮದ ನಿವೇಶನ ಸಂಖ್ಯೆ. 92, ಖಾತಾ ಸಂಖ್ಯೆ. 561ರ ಅಳತೆ ಪೂರ್ವ ಪಶ್ಚಿಮ: **53** ಉತ್ತರ ದಕ್ಷಿಣ: **40** ಒಟ್ಟು **2120** ಚದರ ಅಡಿಗಳು **ದಾಖಲೆಗಳ ಪ್ರಕಾರ ಚಕ್ಕುಬಂದಿ:** **ಪೂರ್ವಕ್ಕೆ** : ಖಾಸಗಿ ಸ್ವತ್ತು **ಪಶ್ಚಿಮಕ್ಕೆ** : ನಿವೇಶನ ಸಂಖ್ಯೆ. 93 **ಉತ್ತರಕ್ಕೆ** : ನಿವೇಶನ ಸಂಖ್ಯೆ. 99 **ದಕ್ಷಿಣಕ್ಕೆ** : ರಸ್ತೆ	ಎನ್. ನಂಜುಂಡಯ್ಯ ಬಿನ್ ಎಸ್. ನಾರಾಯಣಪ್ಪ	ಎನ್. ನಂಜುಂಡಯ್ಯ ಬಿನ್ ಎಸ್. ನಾರಾಯಣಪ್ಪ ರವರ ಹೆಸರಿನಲ್ಲಿ ಚಿಕ್ಕಬಳ್ಳಾಪುರ ತಾಲ್ಲೂಕು, ಪಟ್ರೇನಹಳ್ಳಿ ಗ್ರಾಮ ಪಂಚಾಯಿತಿ ಕಾರ್ಯಾಲಯದಲ್ಲಿ ಖಾತೆ ದಾಖಲಿರುತ್ತದೆ.	6,30,240/–	–	–
55	ಚಿಕ್ಕಬಳ್ಳಾಪುರ ಜಿಲ್ಲೆ, ಚಿಕ್ಕಬಳ್ಳಾಪುರ ತಾಲ್ಲೂಕು, ಪಟ್ರೇನಹಳ್ಳಿ ಗ್ರಾಮ ಪಂಚಾಯಿತಿ ವ್ಯಾಪ್ತಿಯಲ್ಲಿ ಬರುವ ಅಮಾನಿಗೋಪಾಲಕೃಷ್ಣ ಕೆರೆ ಗ್ರಾಮದ ನಿವೇಶನ ಸಂಖ್ಯೆ. 95, ಖಾತಾ ಸಂಖ್ಯೆ. 564ರ ಅಳತೆ ಪೂರ್ವ ಪಶ್ಚಿಮ: **30** ಉತ್ತರ ದಕ್ಷಿಣ: **40** ಒಟ್ಟು **1200** ಚದರ ಅಡಿಗಳು **ದಾಖಲೆಗಳ ಪ್ರಕಾರ ಚಕ್ಕುಬಂದಿ:** **ಪೂರ್ವಕ್ಕೆ** : ನಿವೇಶನ ಸಂಖ್ಯೆ. 94 **ಪಶ್ಚಿಮಕ್ಕೆ** : ರಸ್ತೆ **ಉತ್ತರಕ್ಕೆ** : ನಿವೇಶನ ಸಂಖ್ಯೆ. 96 **ದಕ್ಷಿಣಕ್ಕೆ** : ರಸ್ತೆ	ಎನ್. ನಂಜುಂಡಯ್ಯ ಬಿನ್ ಎಸ್. ನಾರಾಯಣಪ್ಪ	ಎನ್. ನಂಜುಂಡಯ್ಯ ಬಿನ್ ಎಸ್. ನಾರಾಯಣಪ್ಪ ರವರ ಹೆಸರಿನಲ್ಲಿ ಚಿಕ್ಕಬಳ್ಳಾಪುರ ತಾಲ್ಲೂಕು, ಪಟ್ರೇನಹಳ್ಳಿ ಗ್ರಾಮ ಪಂಚಾಯಿತಿ ಕಾರ್ಯಾಲಯದಲ್ಲಿ ಖಾತೆ ದಾಖಲಿರುತ್ತದೆ.	3,56,736/–	–	–
56	ಚಿಕ್ಕಬಳ್ಳಾಪುರ ಜಿಲ್ಲೆ, ಚಿಕ್ಕಬಳ್ಳಾಪುರ ತಾಲ್ಲೂಕು, ಪಟ್ರೇನಹಳ್ಳಿ ಗ್ರಾಮ ಪಂಚಾಯಿತಿ ವ್ಯಾಪ್ತಿಯಲ್ಲಿ ಬರುವ ಅಮಾನಿಗೋಪಾಲಕೃಷ್ಣ ಕೆರೆ ಗ್ರಾಮದ ನಿವೇಶನ ಸಂಖ್ಯೆ. 96, ಖಾತಾ ಸಂಖ್ಯೆ. 565ರ ಅಳತೆ ಪೂರ್ವ ಪಶ್ಚಿಮ: **30** ಉತ್ತರ ದಕ್ಷಿಣ: **50** ಒಟ್ಟು **1500** ಚದರ ಅಡಿಗಳು **ದಾಖಲೆಗಳ ಪ್ರಕಾರ ಚಕ್ಕುಬಂದಿ:** **ಪೂರ್ವಕ್ಕೆ** : ನಿವೇಶನ ಸಂಖ್ಯೆ. 97 **ಪಶ್ಚಿಮಕ್ಕೆ** : ರಸ್ತೆ **ಉತ್ತರಕ್ಕೆ** : ರಸ್ತೆ **ದಕ್ಷಿಣಕ್ಕೆ** : ನಿವೇಶನ ಸಂಖ್ಯೆ. 95	ಎನ್. ನಂಜುಂಡಯ್ಯ ಬಿನ್ ಎಸ್. ನಾರಾಯಣಪ್ಪ	ಎನ್. ನಂಜುಂಡಯ್ಯ ಬಿನ್ ಎಸ್. ನಾರಾಯಣಪ್ಪ ರವರ ಹೆಸರಿನಲ್ಲಿ ಚಿಕ್ಕಬಳ್ಳಾಪುರ ತಾಲ್ಲೂಕು, ಪಟ್ರೇನಹಳ್ಳಿ ಗ್ರಾಮ ಪಂಚಾಯಿತಿ ಕಾರ್ಯಾಲಯದಲ್ಲಿ ಖಾತೆ ದಾಖಲಿರುತ್ತದೆ.	4,45,920/–	–	–
57	ಚಿಕ್ಕಬಳ್ಳಾಪುರ ಜಿಲ್ಲೆ, ಚಿಕ್ಕಬಳ್ಳಾಪುರ ತಾಲ್ಲೂಕು, ಪಟ್ರೇನಹಳ್ಳಿ ಗ್ರಾಮ ಪಂಚಾಯಿತಿ ವ್ಯಾಪ್ತಿಯಲ್ಲಿ ಬರುವ ಅಮಾನಿಗೋಪಾಲಕೃಷ್ಣ ಕೆರೆ ಗ್ರಾಮದ ನಿವೇಶನ ಸಂಖ್ಯೆ. 97, ಖಾತಾ ಸಂಖ್ಯೆ. 566ರ ಅಳತೆ ಪೂರ್ವ ಪಶ್ಚಿಮ: **30** ಉತ್ತರ ದಕ್ಷಿಣ: **50** ಒಟ್ಟು **1500** ಚದರ ಅಡಿಗಳು **ದಾಖಲೆಗಳ ಪ್ರಕಾರ ಚಕ್ಕುಬಂದಿ:** **ಪೂರ್ವಕ್ಕೆ** : ನಿವೇಶನ ಸಂಖ್ಯೆ. 98 **ಪಶ್ಚಿಮಕ್ಕೆ** : ನಿವೇಶನ ಸಂಖ್ಯೆ. 96 **ಉತ್ತರಕ್ಕೆ** : ರಸ್ತೆ **ದಕ್ಷಿಣಕ್ಕೆ** : ನಿವೇಶನ ಸಂಖ್ಯೆ. 94	ಎನ್. ನಂಜುಂಡಯ್ಯ ಬಿನ್ ಎಸ್. ನಾರಾಯಣಪ್ಪ	ಎನ್. ನಂಜುಂಡಯ್ಯ ಬಿನ್ ಎಸ್. ನಾರಾಯಣಪ್ಪ ರವರ ಹೆಸರಿನಲ್ಲಿ ಚಿಕ್ಕಬಳ್ಳಾಪುರ ತಾಲ್ಲೂಕು, ಪಟ್ರೇನಹಳ್ಳಿ ಗ್ರಾಮ ಪಂಚಾಯಿತಿ ಕಾರ್ಯಾಲಯದಲ್ಲಿ ಖಾತೆ ದಾಖಲಿರುತ್ತದೆ.	4,45,920/–	–	–
58	ಚಿಕ್ಕಬಳ್ಳಾಪುರ ಜಿಲ್ಲೆ, ಚಿಕ್ಕಬಳ್ಳಾಪುರ ತಾಲ್ಲೂಕು, ಪಟ್ರೇನಹಳ್ಳಿ ಗ್ರಾಮ ಪಂಚಾಯಿತಿ ವ್ಯಾಪ್ತಿಯಲ್ಲಿ ಬರುವ ಅಮಾನಿಗೋಪಾಲಕೃಷ್ಣ ಕೆರೆ ಗ್ರಾಮದ ನಿವೇಶನ ಸಂಖ್ಯೆ. 98, ಖಾತಾ ಸಂಖ್ಯೆ. 567ರ ಅಳತೆ ಪೂರ್ವ ಪಶ್ಚಿಮ: **30** ಉತ್ತರ ದಕ್ಷಿಣ: **50** ಒಟ್ಟು **1500** ಚದರ ಅಡಿಗಳು **ದಾಖಲೆಗಳ ಪ್ರಕಾರ ಚಕ್ಕುಬಂದಿ:** **ಪೂರ್ವಕ್ಕೆ** : ನಿವೇಶನ ಸಂಖ್ಯೆ. 99 **ಪಶ್ಚಿಮಕ್ಕೆ** : ನಿವೇಶನ ಸಂಖ್ಯೆ. 97 **ಉತ್ತರಕ್ಕೆ** : ರಸ್ತೆ **ದಕ್ಷಿಣಕ್ಕೆ** : ನಿವೇಶನ ಸಂಖ್ಯೆ. 93	ಎನ್. ನಂಜುಂಡಯ್ಯ ಬಿನ್ ಎಸ್. ನಾರಾಯಣಪ್ಪ	ಎನ್. ನಂಜುಂಡಯ್ಯ ಬಿನ್ ಎಸ್. ನಾರಾಯಣಪ್ಪ ರವರ ಹೆಸರಿನಲ್ಲಿ ಚಿಕ್ಕಬಳ್ಳಾಪುರ ತಾಲ್ಲೂಕು, ಪಟ್ರೇನಹಳ್ಳಿ ಗ್ರಾಮ ಪಂಚಾಯಿತಿ ಕಾರ್ಯಾಲಯದಲ್ಲಿ ಖಾತೆ ದಾಖಲಿರುತ್ತದೆ.	4,45,920/–	–	–
59	ಚಿಕ್ಕಬಳ್ಳಾಪುರ ಜಿಲ್ಲೆ, ಚಿಕ್ಕಬಳ್ಳಾಪುರ ತಾಲ್ಲೂಕು, ಪಟ್ರೇನಹಳ್ಳಿ ಗ್ರಾಮ ಪಂಚಾಯಿತಿ ವ್ಯಾಪ್ತಿಯಲ್ಲಿ ಬರುವ ಅಮಾನಿಗೋಪಾಲಕೃಷ್ಣ ಕೆರೆ ಗ್ರಾಮದ ನಿವೇಶನ ಸಂಖ್ಯೆ. 99, ಖಾತಾ ಸಂಖ್ಯೆ. 568ರ ಅಳತೆ ಪೂರ್ವ ಪಶ್ಚಿಮ: **53** ಉತ್ತರ ದಕ್ಷಿಣ: **50** ಒಟ್ಟು **2650** ಚದರ ಅಡಿಗಳು **ದಾಖಲೆಗಳ ಪ್ರಕಾರ ಚಕ್ಕುಬಂದಿ:** **ಪೂರ್ವಕ್ಕೆ** : ಖಾಸಗಿ ಸ್ವತ್ತು **ಪಶ್ಚಿಮಕ್ಕೆ** : ನಿವೇಶನ ಸಂಖ್ಯೆ. 98 **ಉತ್ತರಕ್ಕೆ** : ರಸ್ತೆ **ದಕ್ಷಿಣಕ್ಕೆ** : ನಿವೇಶನ ಸಂಖ್ಯೆ. 92	ಎನ್. ನಂಜುಂಡಯ್ಯ ಬಿನ್ ಎಸ್. ನಾರಾಯಣಪ್ಪ	ಎನ್. ನಂಜುಂಡಯ್ಯ ಬಿನ್ ಎಸ್. ನಾರಾಯಣಪ್ಪ ರವರ ಹೆಸರಿನಲ್ಲಿ ಚಿಕ್ಕಬಳ್ಳಾಪುರ ತಾಲ್ಲೂಕು, ಪಟ್ರೇನಹಳ್ಳಿ ಗ್ರಾಮ ಪಂಚಾಯಿತಿ ಕಾರ್ಯಾಲಯದಲ್ಲಿ ಖಾತೆ ದಾಖಲಿರುತ್ತದೆ.	7,87,808/–	–	–
60	ಚಿಕ್ಕಬಳ್ಳಾಪುರ ಜಿಲ್ಲೆ, ಚಿಕ್ಕಬಳ್ಳಾಪುರ ತಾಲ್ಲೂಕು, ಪಟ್ರೇನಹಳ್ಳಿ ಗ್ರಾಮ ಪಂಚಾಯಿತಿ ವ್ಯಾಪ್ತಿಯಲ್ಲಿ ಬರುವ ಅಮಾನಿಗೋಪಾಲಕೃಷ್ಣ ಕೆರೆ ಗ್ರಾಮದ ನಿವೇಶನ ಸಂಖ್ಯೆ. 100, ಖಾತಾ ಸಂಖ್ಯೆ. 569ರ ಅಳತೆ ಪೂರ್ವ ಪಶ್ಚಿಮ: **43** ಉತ್ತರ ದಕ್ಷಿಣ: **30** ಒಟ್ಟು **1290** ಚದರ ಅಡಿಗಳು **ದಾಖಲೆಗಳ ಪ್ರಕಾರ ಚಕ್ಕುಬಂದಿ:** **ಪೂರ್ವಕ್ಕೆ** : ಖಾಸಗಿ ಸ್ವತ್ತು **ಪಶ್ಚಿಮಕ್ಕೆ** : ರಸ್ತೆ **ಉತ್ತರಕ್ಕೆ** : ನಿವೇಶನ ಸಂಖ್ಯೆ. 101 **ದಕ್ಷಿಣಕ್ಕೆ** : ರಸ್ತೆ	ಎನ್. ನಂಜುಂಡಯ್ಯ ಬಿನ್ ಎಸ್. ನಾರಾಯಣಪ್ಪ	ಎನ್. ನಂಜುಂಡಯ್ಯ ಬಿನ್ ಎಸ್. ನಾರಾಯಣಪ್ಪ ರವರ ಹೆಸರಿನಲ್ಲಿ ಚಿಕ್ಕಬಳ್ಳಾಪುರ ತಾಲ್ಲೂಕು, ಪಟ್ರೇನಹಳ್ಳಿ ಗ್ರಾಮ ಪಂಚಾಯಿತಿ ಕಾರ್ಯಾಲಯದಲ್ಲಿ ಖಾತೆ ದಾಖಲಿರುತ್ತದೆ.	3,83,488/–	–	–
61	ಚಿಕ್ಕಬಳ್ಳಾಪುರ ಜಿಲ್ಲೆ, ಚಿಕ್ಕಬಳ್ಳಾಪುರ ತಾಲ್ಲೂಕು, ಪಟ್ರೇನಹಳ್ಳಿ ಗ್ರಾಮ ಪಂಚಾಯಿತಿ ವ್ಯಾಪ್ತಿಯಲ್ಲಿ ಬರುವ ಅಮಾನಿಗೋಪಾಲಕೃಷ್ಣ ಕೆರೆ ಗ್ರಾಮದ ನಿವೇಶನ ಸಂಖ್ಯೆ. 101, ಖಾತಾ ಸಂಖ್ಯೆ. 570ರ ಅಳತೆ ಪೂರ್ವ ಪಶ್ಚಿಮ: **30** ಉತ್ತರ ದಕ್ಷಿಣ: **40** ಒಟ್ಟು **1200** ಚದರ ಅಡಿಗಳು **ದಾಖಲೆಗಳ ಪ್ರಕಾರ ಚಕ್ಕುಬಂದಿ:** **ಪೂರ್ವಕ್ಕೆ** : ಖಾಸಗಿ ಸ್ವತ್ತು **ಪಶ್ಚಿಮಕ್ಕೆ** : ರಸ್ತೆ **ಉತ್ತರಕ್ಕೆ** : ನಿವೇಶನ ಸಂಖ್ಯೆ. 102 **ದಕ್ಷಿಣಕ್ಕೆ** : ನಿವೇಶನ ಸಂಖ್ಯೆ. 100	ಎನ್. ನಂಜುಂಡಯ್ಯ ಬಿನ್ ಎಸ್. ನಾರಾಯಣಪ್ಪ	ಎನ್. ನಂಜುಂಡಯ್ಯ ಬಿನ್ ಎಸ್. ನಾರಾಯಣಪ್ಪ ರವರ ಹೆಸರಿನಲ್ಲಿ ಚಿಕ್ಕಬಳ್ಳಾಪುರ ತಾಲ್ಲೂಕು, ಪಟ್ರೇನಹಳ್ಳಿ ಗ್ರಾಮ ಪಂಚಾಯಿತಿ ಕಾರ್ಯಾಲಯದಲ್ಲಿ ಖಾತೆ ದಾಖಲಿರುತ್ತದೆ.	3,56,736/–	–	–
62	ಚಿಕ್ಕಬಳ್ಳಾಪುರ ಜಿಲ್ಲೆ, ಚಿಕ್ಕಬಳ್ಳಾಪುರ ತಾಲ್ಲೂಕು, ಪಟ್ರೇನಹಳ್ಳಿ ಗ್ರಾಮ ಪಂಚಾಯಿತಿ ವ್ಯಾಪ್ತಿಯಲ್ಲಿ ಬರುವ ಅಮಾನಿಗೋಪಾಲಕೃಷ್ಣ ಕೆರೆ ಗ್ರಾಮದ ನಿವೇಶನ ಸಂಖ್ಯೆ. 103, ಖಾತಾ ಸಂಖ್ಯೆ. 572ರ ಅಳತೆ ಪೂರ್ವ ಪಶ್ಚಿಮ: **40** ಉತ್ತರ ದಕ್ಷಿಣ: **36** ಒಟ್ಟು **1440** ಚದರ ಅಡಿಗಳು **ದಾಖಲೆಗಳ ಪ್ರಕಾರ ಚಕ್ಕುಬಂದಿ:** **ಪೂರ್ವಕ್ಕೆ** : ಖಾಸಗಿ ಸ್ವತ್ತು **ಪಶ್ಚಿಮಕ್ಕೆ** : ರಸ್ತೆ **ಉತ್ತರಕ್ಕೆ** : ಖಾಸಗಿ ಸ್ವತ್ತು **ದಕ್ಷಿಣಕ್ಕೆ** : ನಿವೇಶನ ಸಂಖ್ಯೆ. 102	ಎನ್. ನಂಜುಂಡಯ್ಯ ಬಿನ್ ಎಸ್. ನಾರಾಯಣಪ್ಪ	ಎನ್. ನಂಜುಂಡಯ್ಯ ಬಿನ್ ಎಸ್. ನಾರಾಯಣಪ್ಪ ರವರ ಹೆಸರಿನಲ್ಲಿ ಚಿಕ್ಕಬಳ್ಳಾಪುರ ತಾಲ್ಲೂಕು, ಪಟ್ರೇನಹಳ್ಳಿ ಗ್ರಾಮ ಪಂಚಾಯಿತಿ ಕಾರ್ಯಾಲಯದಲ್ಲಿ ಖಾತೆ ದಾಖಲಿರುತ್ತದೆ.	4,28,096/–	–	–
63	ಚಿಕ್ಕಬಳ್ಳಾಪುರ ಜಿಲ್ಲೆ, ಚಿಕ್ಕಬಳ್ಳಾಪುರ ತಾಲ್ಲೂಕು, ಪಟ್ರೇನಹಳ್ಳಿ ಗ್ರಾಮ ಪಂಚಾಯಿತಿ ವ್ಯಾಪ್ತಿಯಲ್ಲಿ ಬರುವ ಅಮಾನಿಗೋಪಾಲಕೃಷ್ಣ ಕೆರೆ ಗ್ರಾಮದ ನಿವೇಶನ ಸಂಖ್ಯೆ. 104, ಖಾತಾ ಸಂಖ್ಯೆ. 573ರ ಅಳತೆ ಪೂರ್ವ ಪಶ್ಚಿಮ: **40** ಉತ್ತರ ದಕ್ಷಿಣ: **34.8** ಒಟ್ಟು **1392** ಚದರ ಅಡಿಗಳು **ದಾಖಲೆಗಳ ಪ್ರಕಾರ ಚಕ್ಕುಬಂದಿ:** **ಪೂರ್ವಕ್ಕೆ** : ರಸ್ತೆ **ಪಶ್ಚಿಮಕ್ಕೆ** : ನಿವೇಶನ ಸಂಖ್ಯೆ. 111 **ಉತ್ತರಕ್ಕೆ** : ಖಾಸಗಿ ಸ್ವತ್ತು **ದಕ್ಷಿಣಕ್ಕೆ** : ನಿವೇಶನ ಸಂಖ್ಯೆ. 105	ಎನ್. ನಂಜುಂಡಯ್ಯ ಬಿನ್ ಎಸ್. ನಾರಾಯಣಪ್ಪ	ಎನ್. ನಂಜುಂಡಯ್ಯ ಬಿನ್ ಎಸ್. ನಾರಾಯಣಪ್ಪ ರವರ ಹೆಸರಿನಲ್ಲಿ ಚಿಕ್ಕಬಳ್ಳಾಪುರ ತಾಲ್ಲೂಕು, ಪಟ್ರೇನಹಳ್ಳಿ ಗ್ರಾಮ ಪಂಚಾಯಿತಿ ಕಾರ್ಯಾಲಯದಲ್ಲಿ ಖಾತೆ ದಾಖಲಿರುತ್ತದೆ.	4,13,824/–	–	–
64	ಚಿಕ್ಕಬಳ್ಳಾಪುರ ಜಿಲ್ಲೆ, ಚಿಕ್ಕಬಳ್ಳಾಪುರ ತಾಲ್ಲೂಕು, ಪಟ್ರೇನಹಳ್ಳಿ ಗ್ರಾಮ ಪಂಚಾಯಿತಿ ವ್ಯಾಪ್ತಿಯಲ್ಲಿ ಬರುವ ಅಮಾನಿಗೋಪಾಲಕೃಷ್ಣ ಕೆರೆ ಗ್ರಾಮದ ನಿವೇಶನ ಸಂಖ್ಯೆ. 107, ಖಾತಾ ಸಂಖ್ಯೆ. 576ರ ಅಳತೆ ಪೂರ್ವ ಪಶ್ಚಿಮ: **30** ಉತ್ತರ ದಕ್ಷಿಣ: **40** ಒಟ್ಟು **1200** ಚದರ ಅಡಿಗಳು **ದಾಖಲೆಗಳ ಪ್ರಕಾರ ಚಕ್ಕುಬಂದಿ:** **ಪೂರ್ವಕ್ಕೆ** : ರಸ್ತೆ **ಪಶ್ಚಿಮಕ್ಕೆ** : ನಿವೇಶನ ಸಂಖ್ಯೆ. 108 **ಉತ್ತರಕ್ಕೆ** : ನಿವೇಶನ ಸಂಖ್ಯೆ. 106 **ದಕ್ಷಿಣಕ್ಕೆ** : ರಸ್ತೆ	ಎನ್. ನಂಜುಂಡಯ್ಯ ಬಿನ್ ಎಸ್. ನಾರಾಯಣಪ್ಪ	ಎನ್. ನಂಜುಂಡಯ್ಯ ಬಿನ್ ಎಸ್. ನಾರಾಯಣಪ್ಪ ರವರ ಹೆಸರಿನಲ್ಲಿ ಚಿಕ್ಕಬಳ್ಳಾಪುರ ತಾಲ್ಲೂಕು, ಪಟ್ರೇನಹಳ್ಳಿ ಗ್ರಾಮ ಪಂಚಾಯಿತಿ ಕಾರ್ಯಾಲಯದಲ್ಲಿ ಖಾತೆ ದಾಖಲಿರುತ್ತದೆ.	3,56,736/–	–	–
65	ಚಿಕ್ಕಬಳ್ಳಾಪುರ ಜಿಲ್ಲೆ, ಚಿಕ್ಕಬಳ್ಳಾಪುರ ತಾಲ್ಲೂಕು, ಪಟ್ರೇನಹಳ್ಳಿ ಗ್ರಾಮ ಪಂಚಾಯಿತಿ ವ್ಯಾಪ್ತಿಯಲ್ಲಿ ಬರುವ ಅಮಾನಿಗೋಪಾಲಕೃಷ್ಣಕೆರೆ ಗ್ರಾಮದ ನಿವೇಶನ ಸಂಖ್ಯೆ. 108, ಖಾತಾ ಸಂಖ್ಯೆ. 577ರ ಅಳತೆ ಪೂರ್ವ ಪಶ್ಚಿಮ: **30** ಉತ್ತರ ದಕ್ಷಿಣ: **40** ಒಟ್ಟು **1200** ಚದರ ಅಡಿಗಳು **ದಾಖಲೆಗಳ ಪ್ರಕಾರ ಚಕ್ಕುಬಂದಿ:** **ಪೂರ್ವಕ್ಕೆ** : ನಿವೇಶನ ಸಂಖ್ಯೆ. 107 **ಪಶ್ಚಿಮಕ್ಕೆ** : ರಸ್ತೆ **ಉತ್ತರಕ್ಕೆ** : ನಿವೇಶನ ಸಂಖ್ಯೆ. 109 **ದಕ್ಷಿಣಕ್ಕೆ** : ರಸ್ತೆ	ಎನ್. ನಂಜುಂಡಯ್ಯ ಬಿನ್ ಎಸ್. ನಾರಾಯಣಪ್ಪ	ಎನ್. ನಂಜುಂಡಯ್ಯ ಬಿನ್ ಎಸ್. ನಾರಾಯಣಪ್ಪ ರವರ ಹೆಸರಿನಲ್ಲಿ ಚಿಕ್ಕಬಳ್ಳಾಪುರ ತಾಲ್ಲೂಕು, ಪಟ್ರೇನಹಳ್ಳಿ ಗ್ರಾಮ ಪಂಚಾಯಿತಿ ಕಾರ್ಯಾಲಯದಲ್ಲಿ ಖಾತೆ ದಾಖಲಿರುತ್ತದೆ.	3,56,736/–	–	–
66	ಚಿಕ್ಕಬಳ್ಳಾಪುರ ಜಿಲ್ಲೆ, ಚಿಕ್ಕಬಳ್ಳಾಪುರ ತಾಲ್ಲೂಕು, ಪಟ್ರೇನಹಳ್ಳಿ ಗ್ರಾಮ ಪಂಚಾಯಿತಿ ವ್ಯಾಪ್ತಿಯಲ್ಲಿ ಬರುವ ಅಮಾನಿಗೋಪಾಲಕೃಷ್ಣ ಕೆರೆ ಗ್ರಾಮದ ನಿವೇಶನ ಸಂಖ್ಯೆ. 111, ಖಾತಾ ಸಂಖ್ಯೆ. 580ರ ಅಳತೆ ಪೂರ್ವ ಪಶ್ಚಿಮ: **40** ಉತ್ತರ ದಕ್ಷಿಣ: **34.8** ಒಟ್ಟು **1392** ಚದರ ಅಡಿಗಳು **ದಾಖಲೆಗಳ ಪ್ರಕಾರ ಚಕ್ಕುಬಂದಿ:** **ಪೂರ್ವಕ್ಕೆ** : ನಿವೇಶನ ಸಂಖ್ಯೆ. 104 **ಪಶ್ಚಿಮಕ್ಕೆ** : ರಸ್ತೆ **ಉತ್ತರಕ್ಕೆ** : ಖಾಸಗಿ ಸ್ವತ್ತು **ದಕ್ಷಿಣಕ್ಕೆ** : ನಿವೇಶನ ಸಂಖ್ಯೆ. 110	ಎನ್. ನಂಜುಂಡಯ್ಯ ಬಿನ್ ಎಸ್. ನಾರಾಯಣಪ್ಪ	ಎನ್. ನಂಜುಂಡಯ್ಯ ಬಿನ್ ಎಸ್. ನಾರಾಯಣಪ್ಪ ರವರ ಹೆಸರಿನಲ್ಲಿ ಚಿಕ್ಕಬಳ್ಳಾಪುರ ತಾಲ್ಲೂಕು, ಪಟ್ರೇನಹಳ್ಳಿ ಗ್ರಾಮ ಪಂಚಾಯಿತಿ ಕಾರ್ಯಾಲಯದಲ್ಲಿ ಖಾತೆ ದಾಖಲಿರುತ್ತದೆ.	4,13,824/–	–	–
67	ಚಿಕ್ಕಬಳ್ಳಾಪುರ ಜಿಲ್ಲೆ, ಚಿಕ್ಕಬಳ್ಳಾಪುರ ತಾಲ್ಲೂಕು, ಪಟ್ರೇನಹಳ್ಳಿ ಗ್ರಾಮ ಪಂಚಾಯಿತಿ ವ್ಯಾಪ್ತಿಯಲ್ಲಿ ಬರುವ ಅಮಾನಿಗೋಪಾಲಕೃಷ್ಣಕೆರೆ ಗ್ರಾಮದ ಸ.ನಂ. 240/1, ಸ.ನಂ. 240/2 ರ ಭೂಪರಿವರ್ತನೆಯಾಗಿರುವ ಜಮೀನಿನಲ್ಲಿ ನಿರ್ಮಿಸಿರುವ ಕಣ್ವ ಸಿಲ್ಕ್ ಸಿಟಿ ಬಡಾವಣೆ ನಿವೇಶನ ಸಂಖ್ಯೆ. 9, ಪಟ್ರೇನಹಳ್ಳಿ ಗ್ರಾಮ ಪಂಚಾಯಿತಿ ಖಾತಾ ನಂ. 478, ಪೂರ್ವ ಪಶ್ಚಿಮ **30** ಅಡಿಗಳು, ಉತ್ತರ ದಕ್ಷಿಣ **40** ಅಡಿಗಳು, ಒಟ್ಟು **1200** ಚದರ ಅಡಿಗಳು **ಕ್ರಯ ಪತ್ರದಂತೆ ಚಕ್ಕುಬಂದಿ:** **ಪೂರ್ವಕ್ಕೆ** : ನಿವೇಶನ ಸಂಖ್ಯೆ. 10 **ಪಶ್ಚಿಮಕ್ಕೆ** : ನಿವೇಶನ ಸಂಖ್ಯೆ. 8 **ಉತ್ತರಕ್ಕೆ** : ರಸ್ತೆ **ದಕ್ಷಿಣಕ್ಕೆ** : ನಿವೇಶನ ಸಂಖ್ಯೆ. 28	ವನಿತಾಮಣಿ ಕೋಂ ಆರ್. ಅರುಣಾಚಲಂ	**ಕ್ರಯಕ್ಕೆ ಪಡೆದವರು:** ವನಿತಾಮಣಿ ಕೋಂ ಆರ್. ಅರುಣಾಚಲಂ **ಮಾರಾಟಗಾರರು:** ಎನ್. ನಂಜುಂಡಯ್ಯ ಬಿನ್ ಲೇಟ್ ಎಸ್. ನಾರಾಯಣಪ್ಪ **ದಸ್ತಾವೇಜು ಸಂಖ್ಯೆ:** 2734/12–13, ದಿನಾಂಕ: 14–09–2012 ರಂದು ಚಿಕ್ಕಬಳ್ಳಾಪುರ ಉಪ–ನೋಂದಣಾಧಿಕಾರಿಗಳ ಕಛೇರಿಯಲ್ಲಿ ಶುದ್ಧ ಕ್ರಯ ಪತ್ರ ನೋಂದಣಿಯಾಗಿರುತ್ತದೆ.	3,56,736/–	2,50,000/–	–

ಮುಂದುವರೆದಿದೆ...

ಕ್ರ ಸಂ.	ಸ್ವತ್ತಿನ ವಿವರ (ಅಡಿಗಳಲ್ಲಿ)	ದಾಖಲೆಗಳ ಪ್ರಕಾರ ಸ್ವತ್ತಿನ ಮಾಲೀಕರು	ದಾಖಲಾತಿ ವಿವರ	ಮಾರುಕಟ್ಟೆ ದರ (ರೂ.ಗಳಲ್ಲಿ)	ಖರೀದಿ ದರ (ರೂ.ಗಳಲ್ಲಿ)	ಷರಾ
68	ಚಿಕ್ಕಬಳ್ಳಾಪುರ ಜಿಲ್ಲೆ, ಚಿಕ್ಕಬಳ್ಳಾಪುರ ತಾಲ್ಲೂಕು, ಪಟ್ರೇನಹಳ್ಳಿ ಗ್ರಾಮ ಪಂಚಾಯಿತಿ ವ್ಯಾಪ್ತಿಯಲ್ಲಿ ಬರುವ ಅಮಾನಿಗೋಪಾಲಕೃಷ್ಣಕೆರೆ ಗ್ರಾಮದ ಸ.ನಂ. 240/1, ಸ.ನಂ. 240/2 ರ ಭೂಪರಿವರ್ತನೆಯಾಗಿರುವ ಜಮೀನಿನಲ್ಲಿ ನಿರ್ಮಿಸಿರುವ ಕಣ್ವ ಸಿಲ್ಕ್ ಸಿಟಿ ಬಡಾವಣೆ ನಿವೇಶನ ಸಂಖ್ಯೆ 10, ಪಟ್ರೇನಹಳ್ಳಿ ಗ್ರಾಮ ಪಂಚಾಯಿತಿ ಖಾತಾ ನಂ. 479, ಪೂರ್ವ ಪಶ್ಚಿಮ **30** ಅಡಿಗಳು, ಉತ್ತರ ದಕ್ಷಿಣ **40** ಅಡಿಗಳು, ಒಟ್ಟು **1200** ಚದರ ಅಡಿಗಳು **ಕ್ರಯ ಪತ್ರದಂತೆ ಚಕ್ಕುಬಂದಿ:** **ಪೂರ್ವಕ್ಕೆ** : ನಿವೇಶನ ಸಂಖ್ಯೆ 11 **ಪಶ್ಚಿಮಕ್ಕೆ** : ನಿವೇಶನ ಸಂಖ್ಯೆ 9 **ಉತ್ತರಕ್ಕೆ** : ರಸ್ತೆ **ದಕ್ಷಿಣಕ್ಕೆ** : ನಿವೇಶನ ಸಂಖ್ಯೆ 27	ಎಸ್. ವನಿತಾಮಣಿ ಕೋಂ ಆರ್. ಅರುಣಾಚಲಂ	**ಕ್ರಯಕ್ಕೆ ಪಡೆದವರು:** ಎಸ್. ವನಿತಾಮಣಿ ಕೋಂ ಆರ್. ಅರುಣಾಚಲಂ **ಮಾರಾಟಗಾರರು:** ಎನ್. ನಂಜುಂಡಯ್ಯ ಬಿನ್ ಲೇಟ್ ಎಸ್. ನಾರಾಯಣಪ್ಪ **ದಸ್ತಾವೇಜು ಸಂಖ್ಯೆ:** 2737/12-13, ದಿನಾಂಕ: 14-09-2012 ರಂದು ಚಿಕ್ಕಬಳ್ಳಾಪುರ ಉಪ-ನೋಂದಣಾಧಿಕಾರಿಗಳ ಕಛೇರಿಯಲ್ಲಿ ಶುದ್ಧ ಕ್ರಯ ಪತ್ರ ನೋಂದಣಿಯಾಗಿರುತ್ತದೆ.	3,56,736/-	2,50,000/-	-
69	ಚಿಕ್ಕಬಳ್ಳಾಪುರ ಜಿಲ್ಲೆ, ಚಿಕ್ಕಬಳ್ಳಾಪುರ ತಾಲ್ಲೂಕು, ಪಟ್ರೇನಹಳ್ಳಿ ಗ್ರಾಮ ಪಂಚಾಯಿತಿ ವ್ಯಾಪ್ತಿಯಲ್ಲಿ ಬರುವ ಅಮಾನಿಗೋಪಾಲಕೃಷ್ಣಕೆರೆ ಗ್ರಾಮದ ಸ.ನಂ. 240/1 ರ ಭೂಪರಿವರ್ತನೆಯಾಗಿರುವ ಜಮೀನಿನಲ್ಲಿ ನಿರ್ಮಿಸಿರುವ ಕಣ್ವ ಸಿಲ್ಕ್ ಸಿಟಿ ಬಡಾವಣೆ ನಿವೇಶನ ಸಂಖ್ಯೆ 13, ಪಟ್ರೇನಹಳ್ಳಿ ಗ್ರಾಮ ಪಂಚಾಯಿತಿ ಖಾತಾ ನಂ. 482, ಪೂರ್ವ ಪಶ್ಚಿಮ **30** ಅಡಿಗಳು, ಉತ್ತರ ದಕ್ಷಿಣ **40** ಅಡಿಗಳು, ಒಟ್ಟು **1200** ಚದರ ಅಡಿಗಳು **ಕ್ರಯ ಪತ್ರದಂತೆ ಚಕ್ಕುಬಂದಿ:** **ಪೂರ್ವಕ್ಕೆ** : ನಿವೇಶನ ಸಂಖ್ಯೆ 14 **ಪಶ್ಚಿಮಕ್ಕೆ** : ನಿವೇಶನ ಸಂಖ್ಯೆ 12 **ಉತ್ತರಕ್ಕೆ** : ರಸ್ತೆ **ದಕ್ಷಿಣಕ್ಕೆ** : ನಿವೇಶನ ಸಂಖ್ಯೆ 24	ಹರ್ಷರಾಮಮೂರ್ತಿ ಬಿನ್ ರಾಮಮೂರ್ತಿ. ಎನ್	**ಕ್ರಯಕ್ಕೆ ಪಡೆದವರು:** ಹರ್ಷರಾಮಮೂರ್ತಿ ಬಿನ್ ರಾಮಮೂರ್ತಿ. ಎನ್ **ಮಾರಾಟಗಾರರು:** ಎನ್. ನಂಜುಂಡಯ್ಯ ಬಿನ್ ಲೇಟ್ ಎಸ್. ನಾರಾಯಣಪ್ಪ **ದಸ್ತಾವೇಜು ಸಂಖ್ಯೆ:** 5261/12-13, ದಿನಾಂಕ: 08-02-2013 ರಂದು ಚಿಕ್ಕಬಳ್ಳಾಪುರ ಉಪ-ನೋಂದಣಾಧಿಕಾರಿಗಳ ಕಛೇರಿಯಲ್ಲಿ ಶುದ್ಧ ಕ್ರಯ ಪತ್ರ ನೋಂದಣಿಯಾಗಿರುತ್ತದೆ.	3,56,736/-	2,50,000/-	-
70	ಚಿಕ್ಕಬಳ್ಳಾಪುರ ಜಿಲ್ಲೆ, ಚಿಕ್ಕಬಳ್ಳಾಪುರ ತಾಲ್ಲೂಕು, ಪಟ್ರೇನಹಳ್ಳಿ ಗ್ರಾಮ ಪಂಚಾಯಿತಿ ವ್ಯಾಪ್ತಿಯಲ್ಲಿ ಬರುವ ಅಮಾನಿಗೋಪಾಲಕೃಷ್ಣಕೆರೆ ಗ್ರಾಮದ ಸ.ನಂ. 240/1 ರ ಭೂಪರಿವರ್ತನೆಯಾಗಿರುವ ಜಮೀನಿನಲ್ಲಿ ನಿರ್ಮಿಸಿರುವ ಕಣ್ವ ಸಿಲ್ಕ್ ಸಿಟಿ ಬಡಾವಣೆ ನಿವೇಶನ ಸಂಖ್ಯೆ 14, ಪಟ್ರೇನಹಳ್ಳಿ ಗ್ರಾಮ ಪಂಚಾಯಿತಿ ಖಾತಾ ನಂ. 483, ಸ್ವತ್ತಿನ ಸಂಖ್ಯೆ 152800202300120028, ಪೂರ್ವ ಪಶ್ಚಿಮ **30** ಅಡಿಗಳು, ಉತ್ತರ ದಕ್ಷಿಣ **40** ಅಡಿಗಳು, ಒಟ್ಟು **1200** ಚದರ ಅಡಿಗಳು **ಕ್ರಯ ಪತ್ರದಂತೆ ಚಕ್ಕುಬಂದಿ:** **ಪೂರ್ವಕ್ಕೆ** : ನಿವೇಶನ ಸಂಖ್ಯೆ 15 **ಪಶ್ಚಿಮಕ್ಕೆ** : ನಿವೇಶನ ಸಂಖ್ಯೆ 13 **ಉತ್ತರಕ್ಕೆ** : ರಸ್ತೆ **ದಕ್ಷಿಣಕ್ಕೆ** : ನಿವೇಶನ ಸಂಖ್ಯೆ 23	ಅಶೋಕ್ ಕುಮಾರ್ ಕೆ.ಸಿ. ಬಿನ್ ಚನ್ನಪ್ಪ ಕೆ.ಹೆಚ್.	**ಕ್ರಯಕ್ಕೆ ಪಡೆದವರು:** ಅಶೋಕ್ ಕುಮಾರ್ ಕೆ.ಸಿ. ಬಿನ್ ಚನ್ನಪ್ಪ ಕೆ.ಹೆಚ್. **ಮಾರಾಟಗಾರರು:** ಎನ್. ನಂಜುಂಡಯ್ಯ ಬಿನ್ ಲೇಟ್ ಎಸ್. ನಾರಾಯಣಪ್ಪ **ದಸ್ತಾವೇಜು ಸಂಖ್ಯೆ:** 1506/14-15, ದಿನಾಂಕ: 19-06-2014 ರಂದು ಚಿಕ್ಕಬಳ್ಳಾಪುರ ಉಪ-ನೋಂದಣಾಧಿಕಾರಿಗಳ ಕಛೇರಿಯಲ್ಲಿ ಶುದ್ಧ ಕ್ರಯ ಪತ್ರ ನೋಂದಣಿಯಾಗಿರುತ್ತದೆ.	3,56,736/-	2,00,000/-	-
71	ಚಿಕ್ಕಬಳ್ಳಾಪುರ ಜಿಲ್ಲೆ, ಚಿಕ್ಕಬಳ್ಳಾಪುರ ತಾಲ್ಲೂಕು, ಪಟ್ರೇನಹಳ್ಳಿ ಗ್ರಾಮ ಪಂಚಾಯಿತಿ ವ್ಯಾಪ್ತಿಯಲ್ಲಿ ಬರುವ ಅಮಾನಿಗೋಪಾಲಕೃಷ್ಣಕೆರೆ ಗ್ರಾಮದ ಸ.ನಂ. 240/1 ರ ಭೂಪರಿವರ್ತನೆಯಾಗಿರುವ ಜಮೀನಿನಲ್ಲಿ ನಿರ್ಮಿಸಿರುವ ಕಣ್ವ ಸಿಲ್ಕ್ ಸಿಟಿ ಬಡಾವಣೆ ನಿವೇಶನ ಸಂಖ್ಯೆ 15, ಪಟ್ರೇನಹಳ್ಳಿ ಗ್ರಾಮ ಪಂಚಾಯಿತಿ ಖಾತಾ ನಂ. 484, ಪೂರ್ವ ಪಶ್ಚಿಮ **30** ಅಡಿಗಳು, ಉತ್ತರ ದಕ್ಷಿಣ **40** ಅಡಿಗಳು, ಒಟ್ಟು **1200** ಚದರ ಅಡಿಗಳು **ಕ್ರಯ ಪತ್ರದಂತೆ ಚಕ್ಕುಬಂದಿ:** **ಪೂರ್ವಕ್ಕೆ** : ನಿವೇಶನ ಸಂಖ್ಯೆ 16 **ಪಶ್ಚಿಮಕ್ಕೆ** : ನಿವೇಶನ ಸಂಖ್ಯೆ 14 **ಉತ್ತರಕ್ಕೆ** : ರಸ್ತೆ **ದಕ್ಷಿಣಕ್ಕೆ** : ನಿವೇಶನ ಸಂಖ್ಯೆ 22	ಅಂಬಿಕಾದಕ್ಷಿಣಮೂರ್ತಿ ಕೋಂ ಸುಮಂತ್ ಬಸವರಾಜು	**ಕ್ರಯಕ್ಕೆ ಪಡೆದವರು:** ಅಂಬಿಕಾದಕ್ಷಿಣಮೂರ್ತಿ ಕೋಂ ಸುಮಂತ್ ಬಸವರಾಜು **ಮಾರಾಟಗಾರರು:** ಎನ್. ನಂಜುಂಡಯ್ಯ ಬಿನ್ ಲೇಟ್ ಎಸ್. ನಾರಾಯಣಪ್ಪ **ದಸ್ತಾವೇಜು ಸಂಖ್ಯೆ:** 4398/12-13, ದಿನಾಂಕ: 26-12-2012 ರಂದು ಚಿಕ್ಕಬಳ್ಳಾಪುರ ಉಪ-ನೋಂದಣಾಧಿಕಾರಿಗಳ ಕಛೇರಿಯಲ್ಲಿ ಶುದ್ಧ ಕ್ರಯ ಪತ್ರ ನೋಂದಣಿಯಾಗಿರುತ್ತದೆ.	3,56,736/-	1,00,000/-	-
72	ಚಿಕ್ಕಬಳ್ಳಾಪುರ ಜಿಲ್ಲೆ, ಚಿಕ್ಕಬಳ್ಳಾಪುರ ತಾಲ್ಲೂಕು, ಪಟ್ರೇನಹಳ್ಳಿ ಗ್ರಾಮ ಪಂಚಾಯಿತಿ ವ್ಯಾಪ್ತಿಯಲ್ಲಿ ಬರುವ ಅಮಾನಿಗೋಪಾಲಕೃಷ್ಣಕೆರೆ ಗ್ರಾಮದ ಸ.ನಂ. 240/1 ರ ಭೂಪರಿವರ್ತನೆಯಾಗಿರುವ ಜಮೀನಿನಲ್ಲಿ ನಿರ್ಮಿಸಿರುವ ಕಣ್ವ ಸಿಲ್ಕ್ ಸಿಟಿ ಬಡಾವಣೆ ನಿವೇಶನ ಸಂಖ್ಯೆ 16, ಪಟ್ರೇನಹಳ್ಳಿ ಗ್ರಾಮ ಪಂಚಾಯಿತಿ ಖಾತಾ ನಂ. 485, ಸ್ವತ್ತಿನ ಸಂಖ್ಯೆ 152800202300800010, ಪೂರ್ವ ಪಶ್ಚಿಮ **30** ಅಡಿಗಳು, ಉತ್ತರ ದಕ್ಷಿಣ **40** ಅಡಿಗಳು, ಒಟ್ಟು **1200** ಚದರ ಅಡಿಗಳು **ಕ್ರಯ ಪತ್ರದಂತೆ ಚಕ್ಕುಬಂದಿ:** **ಪೂರ್ವಕ್ಕೆ** : ನಿವೇಶನ ಸಂಖ್ಯೆ 17 **ಪಶ್ಚಿಮಕ್ಕೆ** : ನಿವೇಶನ ಸಂಖ್ಯೆ 15 **ಉತ್ತರಕ್ಕೆ** : ರಸ್ತೆ **ದಕ್ಷಿಣಕ್ಕೆ** : ನಿವೇಶನ ಸಂಖ್ಯೆ 21	ನಿಂಗಪ್ಪ ಗುಡ್ಡಣ್ಣವರ್ ಬಿನ್ ಕೆಂಚಪ್ಪ ಗುಡ್ಡಣ್ಣವರ್	**ಕ್ರಯಕ್ಕೆ ಪಡೆದವರು:** ನಿಂಗಪ್ಪ ಗುಡ್ಡಣ್ಣವರ್ ಬಿನ್ ಕೆಂಚಪ್ಪ ಗುಡ್ಡಣ್ಣವರ್ **ಮಾರಾಟಗಾರರು:** ಎನ್. ನಂಜುಂಡಯ್ಯ ಬಿನ್ ಲೇಟ್ ಎಸ್. ನಾರಾಯಣಪ್ಪ **ದಸ್ತಾವೇಜು ಸಂಖ್ಯೆ:** 545/15-16, ದಿನಾಂಕ: 29-04-2015 ರಂದು ಚಿಕ್ಕಬಳ್ಳಾಪುರ ಉಪ-ನೋಂದಣಾಧಿಕಾರಿಗಳ ಕಛೇರಿಯಲ್ಲಿ ಶುದ್ಧ ಕ್ರಯ ಪತ್ರ ನೋಂದಣಿಯಾಗಿರುತ್ತದೆ.	3,56,736/-	2,50,000/-	-
73	ಚಿಕ್ಕಬಳ್ಳಾಪುರ ಜಿಲ್ಲೆ, ಚಿಕ್ಕಬಳ್ಳಾಪುರ ತಾಲ್ಲೂಕು, ಪಟ್ರೇನಹಳ್ಳಿ ಗ್ರಾಮ ಪಂಚಾಯಿತಿ ವ್ಯಾಪ್ತಿಯಲ್ಲಿ ಬರುವ ಅಮಾನಿಗೋಪಾಲಕೃಷ್ಣಕೆರೆ ಗ್ರಾಮದ ಸ.ನಂ. 240/1 ರ ಭೂಪರಿವರ್ತನೆಯಾಗಿರುವ ಜಮೀನಿನಲ್ಲಿ ನಿರ್ಮಿಸಿರುವ ಕಣ್ವ ಸಿಲ್ಕ್ ಸಿಟಿ ಬಡಾವಣೆ ನಿವೇಶನ ಸಂಖ್ಯೆ 17, ಪಟ್ರೇನಹಳ್ಳಿ ಗ್ರಾಮ ಪಂಚಾಯಿತಿ ಖಾತಾ ನಂ. 486, ಸ್ವತ್ತಿನ ಸಂಖ್ಯೆ 152800202300800006, ಪೂರ್ವ ಪಶ್ಚಿಮ **30** ಅಡಿಗಳು, ಉತ್ತರ ದಕ್ಷಿಣ **40** ಅಡಿಗಳು, ಒಟ್ಟು **1200** ಚದರ ಅಡಿಗಳು **ಕ್ರಯ ಪತ್ರದಂತೆ ಚಕ್ಕುಬಂದಿ:** **ಪೂರ್ವಕ್ಕೆ** : ನಿವೇಶನ ಸಂಖ್ಯೆ 18 **ಪಶ್ಚಿಮಕ್ಕೆ** : ನಿವೇಶನ ಸಂಖ್ಯೆ 16 **ಉತ್ತರಕ್ಕೆ** : ರಸ್ತೆ **ದಕ್ಷಿಣಕ್ಕೆ** : ನಿವೇಶನ ಸಂಖ್ಯೆ 20	ಎಸ್. ವಿ. ರವಿ ಬಿನ್ ವೀರಬಂಟೇಗೌಡ	**ಕ್ರಯಕ್ಕೆ ಪಡೆದವರು:** ಎಸ್. ವಿ. ರವಿ ಬಿನ್ ವೀರಬಂಟೇಗೌಡ **ಮಾರಾಟಗಾರರು:** ಎನ್. ನಂಜುಂಡಯ್ಯ ಬಿನ್ ಲೇಟ್ ಎಸ್. ನಾರಾಯಣಪ್ಪ **ದಸ್ತಾವೇಜು ಸಂಖ್ಯೆ:** 553/15-16, ದಿನಾಂಕ: 29-04-2015 ರಂದು ಚಿಕ್ಕಬಳ್ಳಾಪುರ ಉಪ-ನೋಂದಣಾಧಿಕಾರಿಗಳ ಕಛೇರಿಯಲ್ಲಿ ಶುದ್ಧ ಕ್ರಯ ಪತ್ರ ನೋಂದಣಿಯಾಗಿರುತ್ತದೆ.	3,56,736/-	2,50,000/-	-
74	ಚಿಕ್ಕಬಳ್ಳಾಪುರ ಜಿಲ್ಲೆ, ಚಿಕ್ಕಬಳ್ಳಾಪುರ ತಾಲ್ಲೂಕು, ಪಟ್ರೇನಹಳ್ಳಿ ಗ್ರಾಮ ಪಂಚಾಯಿತಿ ವ್ಯಾಪ್ತಿಯಲ್ಲಿ ಬರುವ ಅಮಾನಿಗೋಪಾಲಕೃಷ್ಣಕೆರೆ ಗ್ರಾಮದ ಹಳೇ ಸ.ನಂ. 240, ಹೊಸ ಸ.ನಂ. 240/2 ರ ಭೂಪರಿವರ್ತನೆಯಾಗಿರುವ ಜಮೀನಿನಲ್ಲಿ ನಿರ್ಮಿಸಿರುವ ಕಣ್ವ ಸಿಲ್ಕ್ ಸಿಟಿ ಬಡಾವಣೆ ನಿವೇಶನ ಸಂಖ್ಯೆ 27, ಪಟ್ರೇನಹಳ್ಳಿ ಗ್ರಾಮ ಪಂಚಾಯಿತಿ ಖಾತಾ ನಂ. 496, ಸ್ವತ್ತಿನ ಸಂಖ್ಯೆ 152800202300800087, ಪೂರ್ವ ಪಶ್ಚಿಮ **30** ಅಡಿಗಳು, ಉತ್ತರ ದಕ್ಷಿಣ **40** ಅಡಿಗಳು, ಒಟ್ಟು **1200** ಚದರ ಅಡಿಗಳು **ಕ್ರಯ ಪತ್ರದಂತೆ ಚಕ್ಕುಬಂದಿ:** **ಪೂರ್ವಕ್ಕೆ** : ನಿವೇಶನ ಸಂಖ್ಯೆ 26 **ಪಶ್ಚಿಮಕ್ಕೆ** : ನಿವೇಶನ ಸಂಖ್ಯೆ 28 **ಉತ್ತರಕ್ಕೆ** : ನಿವೇಶನ ಸಂಖ್ಯೆ 10 **ದಕ್ಷಿಣಕ್ಕೆ** : ರಸ್ತೆ	ಜನಸ್ವಾಮಿ ಶ್ರೀವತ್ಸ ಬಿನ್ ಜೆ.ಕೆ. ಶಾಸ್ತ್ರಿ	**ಕ್ರಯಕ್ಕೆ ಪಡೆದವರು:** ಜನಸ್ವಾಮಿ ಶ್ರೀವತ್ಸ ಬಿನ್ ಜೆ.ಕೆ. ಶಾಸ್ತ್ರಿ **ಮಾರಾಟಗಾರರು:** ಎನ್. ನಂಜುಂಡಯ್ಯ ಬಿನ್ ಲೇಟ್ ಎಸ್. ನಾರಾಯಣಪ್ಪ **ದಸ್ತಾವೇಜು ಸಂಖ್ಯೆ:** 1554/19-20, ದಿನಾಂಕ: 05-07-2019 ರಂದು ಚಿಕ್ಕಬಳ್ಳಾಪುರ ಉಪ-ನೋಂದಣಾಧಿಕಾರಿಗಳ ಕಛೇರಿಯಲ್ಲಿ ಶುದ್ಧ ಕ್ರಯ ಪತ್ರ ನೋಂದಣಿಯಾಗಿರುತ್ತದೆ.	3,56,736/-	4,20,000/-	-
75	ಚಿಕ್ಕಬಳ್ಳಾಪುರ ಜಿಲ್ಲೆ, ಚಿಕ್ಕಬಳ್ಳಾಪುರ ತಾಲ್ಲೂಕು, ಪಟ್ರೇನಹಳ್ಳಿ ಗ್ರಾಮ ಪಂಚಾಯಿತಿ ವ್ಯಾಪ್ತಿಯಲ್ಲಿ ಬರುವ ಅಮಾನಿಗೋಪಾಲಕೃಷ್ಣಕೆರೆ ಗ್ರಾಮದ ಹಳೇ ಸ.ನಂ. 240, ಹೊಸ ಸ.ನಂ. 240/2 ರ ಭೂಪರಿವರ್ತನೆಯಾಗಿರುವ ಜಮೀನಿನಲ್ಲಿ ನಿರ್ಮಿಸಿರುವ ಕಣ್ವ ಸಿಲ್ಕ್ ಸಿಟಿ ಬಡಾವಣೆ ನಿವೇಶನ ಸಂಖ್ಯೆ 28, ಪಟ್ರೇನಹಳ್ಳಿ ಗ್ರಾಮ ಪಂಚಾಯಿತಿ ಖಾತಾ ನಂ. 497, ಸ್ವತ್ತಿನ ಸಂಖ್ಯೆ 152800202300800085, ಪೂರ್ವ ಪಶ್ಚಿಮ **30** ಅಡಿಗಳು, ಉತ್ತರ ದಕ್ಷಿಣ **40** ಅಡಿಗಳು, ಒಟ್ಟು **1200** ಚದರ ಅಡಿಗಳು **ಕ್ರಯ ಪತ್ರದಂತೆ ಚಕ್ಕುಬಂದಿ:** **ಪೂರ್ವಕ್ಕೆ** : ನಿವೇಶನ ಸಂಖ್ಯೆ 27 **ಪಶ್ಚಿಮಕ್ಕೆ** : ನಿವೇಶನ ಸಂಖ್ಯೆ 29 **ಉತ್ತರಕ್ಕೆ** : ನಿವೇಶನ ಸಂಖ್ಯೆ 9 **ದಕ್ಷಿಣಕ್ಕೆ** : ರಸ್ತೆ	ಶಂಕರ್ ರಾಣಾ ಬಿನ್ ರಾಮ್‌ಚಂದರ್ ರಾಣಾ	**ಕ್ರಯಕ್ಕೆ ಪಡೆದವರು:** ಶಂಕರ್ ರಾಣಾ ಬಿನ್ ರಾಮ್‌ಚಂದರ್ ರಾಣಾ **ಮಾರಾಟಗಾರರು:** ಎನ್. ನಂಜುಂಡಯ್ಯ ಬಿನ್ ಲೇಟ್ ಎಸ್. ನಾರಾಯಣಪ್ಪ **ದಸ್ತಾವೇಜು ಸಂಖ್ಯೆ:** 5147/18-19, ದಿನಾಂಕ: 08-02-2019 ರಂದು ಚಿಕ್ಕಬಳ್ಳಾಪುರ ಉಪ-ನೋಂದಣಾಧಿಕಾರಿಗಳ ಕಛೇರಿಯಲ್ಲಿ ಶುದ್ಧ ಕ್ರಯ ಪತ್ರ ನೋಂದಣಿಯಾಗಿರುತ್ತದೆ.	3,56,736/-	4,20,000/-	-
76	ಚಿಕ್ಕಬಳ್ಳಾಪುರ ಜಿಲ್ಲೆ, ಚಿಕ್ಕಬಳ್ಳಾಪುರ ತಾಲ್ಲೂಕು, ಪಟ್ರೇನಹಳ್ಳಿ ಗ್ರಾಮ ಪಂಚಾಯಿತಿ ವ್ಯಾಪ್ತಿಯಲ್ಲಿ ಬರುವ ಅಮಾನಿಗೋಪಾಲಕೃಷ್ಣಕೆರೆ ಗ್ರಾಮದ ಹಳೇ ಸ.ನಂ. 240, ಹೊಸ ಸ.ನಂ. 240/2 ರ ಭೂಪರಿವರ್ತನೆಯಾಗಿರುವ ಜಮೀನಿನಲ್ಲಿ ನಿರ್ಮಿಸಿರುವ ಕಣ್ವ ಸಿಲ್ಕ್ ಸಿಟಿ ಬಡಾವಣೆ ನಿವೇಶನ ಸಂಖ್ಯೆ 29, ಪಟ್ರೇನಹಳ್ಳಿ ಗ್ರಾಮ ಪಂಚಾಯಿತಿ ಖಾತಾ ನಂ. 498, ಸ್ವತ್ತಿನ ಸಂಖ್ಯೆ 152800202300800086, ಪೂರ್ವ ಪಶ್ಚಿಮ **30** ಅಡಿಗಳು, ಉತ್ತರ ದಕ್ಷಿಣ **40** ಅಡಿಗಳು, ಒಟ್ಟು **1200** ಚದರ ಅಡಿಗಳು **ಕ್ರಯ ಪತ್ರದಂತೆ ಚಕ್ಕುಬಂದಿ:** **ಪೂರ್ವಕ್ಕೆ** : ನಿವೇಶನ ಸಂಖ್ಯೆ 28 **ಪಶ್ಚಿಮಕ್ಕೆ** : ನಿವೇಶನ ಸಂಖ್ಯೆ 30 **ಉತ್ತರಕ್ಕೆ** : ನಿವೇಶನ ಸಂಖ್ಯೆ 8 **ದಕ್ಷಿಣಕ್ಕೆ** : ರಸ್ತೆ	ಅರುಣ್ ಕುಮಾರ್ ಶರ್ಮಾ ಬಿನ್ ಬಾಬುಲಾಲ್ ಶರ್ಮ	**ಕ್ರಯಕ್ಕೆ ಪಡೆದವರು:** ಅರುಣ್ ಕುಮಾರ್ ಶರ್ಮಾ ಬಿನ್ ಬಾಬುಲಾಲ್ ಶರ್ಮ **ಮಾರಾಟಗಾರರು:** ಎನ್. ನಂಜುಂಡಯ್ಯ ಬಿನ್ ಲೇಟ್ ಎಸ್. ನಾರಾಯಣಪ್ಪ **ದಸ್ತಾವೇಜು ಸಂಖ್ಯೆ:** 5151/18-19, ದಿನಾಂಕ: 08-02-2019 ರಂದು ಚಿಕ್ಕಬಳ್ಳಾಪುರ ಉಪ-ನೋಂದಣಾಧಿಕಾರಿಗಳ ಕಛೇರಿಯಲ್ಲಿ ಶುದ್ಧ ಕ್ರಯ ಪತ್ರ ನೋಂದಣಿಯಾಗಿರುತ್ತದೆ.	3,56,736/-	4,20,000/-	-
77	ಚಿಕ್ಕಬಳ್ಳಾಪುರ ಜಿಲ್ಲೆ, ಚಿಕ್ಕಬಳ್ಳಾಪುರ ತಾಲ್ಲೂಕು, ಪಟ್ರೇನಹಳ್ಳಿ ಗ್ರಾಮ ಪಂಚಾಯಿತಿ ವ್ಯಾಪ್ತಿಯಲ್ಲಿ ಬರುವ ಅಮಾನಿಗೋಪಾಲಕೃಷ್ಣಕೆರೆ ಗ್ರಾಮದ ಸ.ನಂ. 240/2, ಸ.ನಂ. 241/2 ರ ಭೂಪರಿವರ್ತನೆಯಾಗಿರುವ ಜಮೀನಿನಲ್ಲಿ ನಿರ್ಮಿಸಿರುವ ಕಣ್ವ ಸಿಲ್ಕ್ ಸಿಟಿ ಬಡಾವಣೆ ನಿವೇಶನ ಸಂಖ್ಯೆ 33, ಪಟ್ರೇನಹಳ್ಳಿ ಗ್ರಾಮ ಪಂಚಾಯಿತಿ ಖಾತಾ ನಂ. 502, ಸ್ವತ್ತಿನ ಸಂಖ್ಯೆ 152800202300800070, ಪೂರ್ವ ಪಶ್ಚಿಮ **30** ಅಡಿಗಳು, ಉತ್ತರ ದಕ್ಷಿಣ **43** ಅಡಿಗಳು, ಒಟ್ಟು **1290** ಚದರ ಅಡಿಗಳು **ಕ್ರಯ ಪತ್ರದಂತೆ ಚಕ್ಕುಬಂದಿ:** **ಪೂರ್ವಕ್ಕೆ** : ನಿವೇಶನ ಸಂಖ್ಯೆ 34 **ಪಶ್ಚಿಮಕ್ಕೆ** : ನಿವೇಶನ ಸಂಖ್ಯೆ 32 **ಉತ್ತರಕ್ಕೆ** : ರಸ್ತೆ **ದಕ್ಷಿಣಕ್ಕೆ** : ಖಾಸಗಿ ಸ್ವತ್ತು	ಶಿವಶಂಕರ ಎಸ್. ಬಿನ್ ಸಿದ್ದಪ್ಪ	**ಕ್ರಯಕ್ಕೆ ಪಡೆದವರು:** ಶಿವಶಂಕರ ಎಸ್. ಬಿನ್ ಸಿದ್ದಪ್ಪ **ಮಾರಾಟಗಾರರು:** ಎನ್. ನಂಜುಂಡಯ್ಯ ಬಿನ್ ಲೇಟ್ ಎಸ್. ನಾರಾಯಣಪ್ಪ **ದಸ್ತಾವೇಜು ಸಂಖ್ಯೆ:** 3965/18-19, ದಿನಾಂಕ: 05-12-2018 ರಂದು ಚಿಕ್ಕಬಳ್ಳಾಪುರ ಉಪ-ನೋಂದಣಾಧಿಕಾರಿಗಳ ಕಛೇರಿಯಲ್ಲಿ ಶುದ್ಧ ಕ್ರಯ ಪತ್ರ ನೋಂದಣಿಯಾಗಿರುತ್ತದೆ.	3,83,488/-	3,87,000/-	-
78	ಚಿಕ್ಕಬಳ್ಳಾಪುರ ಜಿಲ್ಲೆ, ಚಿಕ್ಕಬಳ್ಳಾಪುರ ತಾಲ್ಲೂಕು, ಪಟ್ರೇನಹಳ್ಳಿ ಗ್ರಾಮ ಪಂಚಾಯಿತಿ ವ್ಯಾಪ್ತಿಯಲ್ಲಿ ಬರುವ ಅಮಾನಿಗೋಪಾಲಕೃಷ್ಣಕೆರೆ ಗ್ರಾಮದ ಸ.ನಂ. 240/2, 241/2 ರ ಭೂಪರಿವರ್ತನೆಯಾಗಿರುವ ಜಮೀನಿನಲ್ಲಿ ನಿರ್ಮಿಸಿರುವ ಕಣ್ವ ಸಿಲ್ಕ್ ಸಿಟಿ ಬಡಾವಣೆ ನಿವೇಶನ ಸಂಖ್ಯೆ 37, ಪಟ್ರೇನಹಳ್ಳಿ ಗ್ರಾಮ ಪಂಚಾಯಿತಿ ಖಾತಾ ನಂ. 506, ಸ್ವತ್ತಿನ ಸಂಖ್ಯೆ 152800202300800045, ಪೂರ್ವ ಪಶ್ಚಿಮ **30** ಅಡಿಗಳು, ಉತ್ತರ ದಕ್ಷಿಣ **43** ಅಡಿಗಳು, ಒಟ್ಟು **1290** ಚದರ ಅಡಿಗಳು **ಕ್ರಯ ಪತ್ರದಂತೆ ಚಕ್ಕುಬಂದಿ:** **ಪೂರ್ವಕ್ಕೆ** : ನಿವೇಶನ ಸಂಖ್ಯೆ 38 **ಪಶ್ಚಿಮಕ್ಕೆ** : ನಿವೇಶನ ಸಂಖ್ಯೆ 36 **ಉತ್ತರಕ್ಕೆ** : ರಸ್ತೆ **ದಕ್ಷಿಣಕ್ಕೆ** : ಖಾಸಗಿ ಸ್ವತ್ತು	ಕಿರಣ್ ಕುಮಾರ್ ಭೈರಪ್ಪ ಬಿನ್ ಎಸ್. ಭೈರಪ್ಪ	**ಕ್ರಯಕ್ಕೆ ಪಡೆದವರು:** ಕಿರಣ್ ಕುಮಾರ್ ಭೈರಪ್ಪ ಬಿನ್ ಎಸ್. ಭೈರಪ್ಪ **ಮಾರಾಟಗಾರರು:** ಎನ್. ನಂಜುಂಡಯ್ಯ ಬಿನ್ ಲೇಟ್ ಎಸ್. ನಾರಾಯಣಪ್ಪ **ದಸ್ತಾವೇಜು ಸಂಖ್ಯೆ:** 6572/16-17, ದಿನಾಂಕ: 10-03-2017 ರಂದು ಚಿಕ್ಕಬಳ್ಳಾಪುರ ಉಪ-ನೋಂದಣಾಧಿಕಾರಿಗಳ ಕಛೇರಿಯಲ್ಲಿ ಶುದ್ಧ ಕ್ರಯ ಪತ್ರ ನೋಂದಣಿಯಾಗಿರುತ್ತದೆ.	3,83,488/-	3,87,000/-	-
79	ಚಿಕ್ಕಬಳ್ಳಾಪುರ ಜಿಲ್ಲೆ, ಚಿಕ್ಕಬಳ್ಳಾಪುರ ತಾಲ್ಲೂಕು, ಪಟ್ರೇನಹಳ್ಳಿ ಗ್ರಾಮ ಪಂಚಾಯಿತಿ ವ್ಯಾಪ್ತಿಯಲ್ಲಿ ಬರುವ ಅಮಾನಿಗೋಪಾಲಕೃಷ್ಣಕೆರೆ ಗ್ರಾಮದ ಸ.ನಂ. 240/2, 241/2 ರ ಭೂಪರಿವರ್ತನೆಯಾಗಿರುವ ಜಮೀನಿನಲ್ಲಿ ನಿರ್ಮಿಸಿರುವ ಕಣ್ವ ಸಿಲ್ಕ್ ಸಿಟಿ ಬಡಾವಣೆ ನಿವೇಶನ ಸಂಖ್ಯೆ 38, ಪಟ್ರೇನಹಳ್ಳಿ ಗ್ರಾಮ ಪಂಚಾಯಿತಿ ಖಾತಾ ನಂ. 507, ಸ್ವತ್ತಿನ ಸಂಖ್ಯೆ 152800202300800071, ಪೂರ್ವ ಪಶ್ಚಿಮ **38** ಅಡಿಗಳು, ಉತ್ತರ ದಕ್ಷಿಣ **43** ಅಡಿಗಳು, ಒಟ್ಟು **1634** ಚದರ ಅಡಿಗಳು **ಕ್ರಯ ಪತ್ರದಂತೆ ಚಕ್ಕುಬಂದಿ:** **ಪೂರ್ವಕ್ಕೆ** : ನಿವೇಶನ ಸಂಖ್ಯೆ 39 **ಪಶ್ಚಿಮಕ್ಕೆ** : ನಿವೇಶನ ಸಂಖ್ಯೆ 37 **ಉತ್ತರಕ್ಕೆ** : ರಸ್ತೆ **ದಕ್ಷಿಣಕ್ಕೆ** : ಖಾಸಗಿ ಸ್ವತ್ತು	ನಿಸ್ಸಾರ್ ಅಹ್ಮದ್ ಬಿನ್ ಶಂಸುದ್ದಿನ್	**ಕ್ರಯಕ್ಕೆ ಪಡೆದವರು:** ನಿಸ್ಸಾರ್ ಅಹ್ಮದ್ ಬಿನ್ ಶಂಸುದ್ದಿನ್ **ಮಾರಾಟಗಾರರು:** ಎನ್. ನಂಜುಂಡಯ್ಯ ಬಿನ್ ಲೇಟ್ ಎಸ್. ನಾರಾಯಣಪ್ಪ **ದಸ್ತಾವೇಜು ಸಂಖ್ಯೆ:** 3971/18-19, ದಿನಾಂಕ: 05-12-2018 ರಂದು ಚಿಕ್ಕಬಳ್ಳಾಪುರ ಉಪ-ನೋಂದಣಾಧಿಕಾರಿಗಳ ಕಛೇರಿಯಲ್ಲಿ ಶುದ್ಧ ಕ್ರಯ ಪತ್ರ ನೋಂದಣಿಯಾಗಿರುತ್ತದೆ.	4,85,760/-	4,90,000/-	-
80	ಚಿಕ್ಕಬಳ್ಳಾಪುರ ಜಿಲ್ಲೆ, ಚಿಕ್ಕಬಳ್ಳಾಪುರ ತಾಲ್ಲೂಕು, ಪಟ್ರೇನಹಳ್ಳಿ ಗ್ರಾಮ ಪಂಚಾಯಿತಿ ವ್ಯಾಪ್ತಿಯಲ್ಲಿ ಬರುವ ಅಮಾನಿಗೋಪಾಲಕೃಷ್ಣಕೆರೆ ಗ್ರಾಮದ ಸ.ನಂ. 240/2, 241/2 ರ ಭೂಪರಿವರ್ತನೆಯಾಗಿರುವ ಜಮೀನಿನಲ್ಲಿ ನಿರ್ಮಿಸಿರುವ ಕಣ್ವ ಸಿಲ್ಕ್ ಸಿಟಿ ಬಡಾವಣೆ ನಿವೇಶನ ಸಂಖ್ಯೆ 39, ಪಟ್ರೇನಹಳ್ಳಿ ಗ್ರಾಮ ಪಂಚಾಯಿತಿ ಖಾತಾ ನಂ. 508, ಪೂರ್ವ ಪಶ್ಚಿಮ **30** ಅಡಿಗಳು, ಉತ್ತರ ದಕ್ಷಿಣ **43** ಅಡಿಗಳು, ಒಟ್ಟು **1290** ಚದರ ಅಡಿಗಳು **ಕ್ರಯ ಪತ್ರದಂತೆ ಚಕ್ಕುಬಂದಿ:** **ಪೂರ್ವಕ್ಕೆ** : ನಿವೇಶನ ಸಂಖ್ಯೆ 40 **ಪಶ್ಚಿಮಕ್ಕೆ** : ನಿವೇಶನ ಸಂಖ್ಯೆ 38 **ಉತ್ತರಕ್ಕೆ** : ರಸ್ತೆ **ದಕ್ಷಿಣಕ್ಕೆ** : ಖಾಸಗಿ ಸ್ವತ್ತು	ಎನ್. ಕೌಸಲ್ಯ ಕೋಂ. ಡಾ॥ ಇಂದ್ರೇಶ್ ಎಸ್.ಎನ್.	**ಕ್ರಯಕ್ಕೆ ಪಡೆದವರು:** ಎನ್. ಕೌಸಲ್ಯ ಕೋಂ. ಡಾ॥ ಇಂದ್ರೇಶ್ ಎಸ್.ಎನ್. **ಮಾರಾಟಗಾರರು:** ಎನ್. ನಂಜುಂಡಯ್ಯ ಬಿನ್ ಲೇಟ್ ಎಸ್. ನಾರಾಯಣಪ್ಪ **ದಸ್ತಾವೇಜು ಸಂಖ್ಯೆ:** 5263/12-13, ದಿನಾಂಕ: 08-02-2013 ರಂದು ಚಿಕ್ಕಬಳ್ಳಾಪುರ ಉಪ-ನೋಂದಣಾಧಿಕಾರಿಗಳ ಕಛೇರಿಯಲ್ಲಿ ಶುದ್ಧ ಕ್ರಯ ಪತ್ರ ನೋಂದಣಿಯಾಗಿರುತ್ತದೆ.	3,83,488/-	1,00,000/-	-
81	ಚಿಕ್ಕಬಳ್ಳಾಪುರ ಜಿಲ್ಲೆ, ಚಿಕ್ಕಬಳ್ಳಾಪುರ ತಾಲ್ಲೂಕು, ಪಟ್ರೇನಹಳ್ಳಿ ಗ್ರಾಮ ಪಂಚಾಯಿತಿ ವ್ಯಾಪ್ತಿಯಲ್ಲಿ ಬರುವ ಅಮಾನಿಗೋಪಾಲಕೃಷ್ಣಕೆರೆ ಗ್ರಾಮದ ಹಳೇ ಸ.ನಂ. 240/2, 241/2 ಮತ್ತು 243 ರ ಭೂಪರಿವರ್ತನೆಯಾಗಿರುವ ಜಮೀನಿನಲ್ಲಿ ನಿರ್ಮಿಸಿರುವ ಕಣ್ವ ಸಿಲ್ಕ್ ಸಿಟಿ ಬಡಾವಣೆ ನಿವೇಶನ ಸಂಖ್ಯೆ 40, ಪಟ್ರೇನಹಳ್ಳಿ ಗ್ರಾಮ ಪಂಚಾಯಿತಿ ಖಾತಾ ನಂ. 509, ಪೂರ್ವ ಪಶ್ಚಿಮ **30** ಅಡಿಗಳು, ಉತ್ತರ ದಕ್ಷಿಣ **43** ಅಡಿಗಳು, ಒಟ್ಟು **1290** ಚದರ ಅಡಿಗಳು **ಕ್ರಯ ಪತ್ರದಂತೆ ಚಕ್ಕುಬಂದಿ:** **ಪೂರ್ವಕ್ಕೆ** : ನಿವೇಶನ ಸಂಖ್ಯೆ 41 **ಪಶ್ಚಿಮಕ್ಕೆ** : ನಿವೇಶನ ಸಂಖ್ಯೆ 39 **ಉತ್ತರಕ್ಕೆ** : ರಸ್ತೆ **ದಕ್ಷಿಣಕ್ಕೆ** : ಖಾಸಗಿ ಸ್ವತ್ತು ಹಾಗೂ ನಿವೇಶನ ಸಂಖ್ಯೆ 42	ಮಲ್ಲಿಕಾರ್ಜುನ್ ಗಾಮನೆ ಬಿನ್ ಶಾಂತಪ್ಪ ಗಾಮನೆ	**ಕ್ರಯಕ್ಕೆ ಪಡೆದವರು:** ಮಲ್ಲಿಕಾರ್ಜುನ್ ಗಾಮನೆ ಬಿನ್ ಶಾಂತಪ್ಪ ಗಾಮನೆ **ಮಾರಾಟಗಾರರು:** ಎನ್. ನಂಜುಂಡಯ್ಯ ಬಿನ್ ಲೇಟ್ ಎಸ್. ನಾರಾಯಣಪ್ಪ **ದಸ್ತಾವೇಜು ಸಂಖ್ಯೆ:** 4400/12-13, ದಿನಾಂಕ: 26-12-2012 ರಂದು ಚಿಕ್ಕಬಳ್ಳಾಪುರ ಉಪ-ನೋಂದಣಾಧಿಕಾರಿಗಳ ಕಛೇರಿಯಲ್ಲಿ ಶುದ್ಧ ಕ್ರಯ ಪತ್ರ ನೋಂದಣಿಯಾಗಿರುತ್ತದೆ.	3,83,488/-	3,36,000/-	-
82	ಚಿಕ್ಕಬಳ್ಳಾಪುರ ಜಿಲ್ಲೆ, ಚಿಕ್ಕಬಳ್ಳಾಪುರ ತಾಲ್ಲೂಕು, ಪಟ್ರೇನಹಳ್ಳಿ ಗ್ರಾಮ ಪಂಚಾಯಿತಿ ವ್ಯಾಪ್ತಿಯಲ್ಲಿ ಬರುವ ಅಮಾನಿಗೋಪಾಲಕೃಷ್ಣಕೆರೆ ಗ್ರಾಮದ ಸ.ನಂ. 243 ರ ಭೂಪರಿವರ್ತನೆಯಾಗಿರುವ ಜಮೀನಿನಲ್ಲಿ ನಿರ್ಮಿಸಿರುವ ಕಣ್ವ ಸಿಲ್ಕ್ ಸಿಟಿ ಬಡಾವಣೆ ನಿವೇಶನ ಸಂಖ್ಯೆ 42, ಪಟ್ರೇನಹಳ್ಳಿ ಗ್ರಾಮ ಪಂಚಾಯಿತಿ ಖಾತಾ ನಂ. 511, ಸ್ವತ್ತಿನ ಸಂಖ್ಯೆ 152800202300800003, ಪೂರ್ವ ಪಶ್ಚಿಮ **38** ಅಡಿಗಳು, ಉತ್ತರ ದಕ್ಷಿಣ **30** ಅಡಿಗಳು, ಒಟ್ಟು **1140** ಚದರ ಅಡಿಗಳು **ಕ್ರಯ ಪತ್ರದಂತೆ ಚಕ್ಕುಬಂದಿ:** **ಪೂರ್ವಕ್ಕೆ** : ರಸ್ತೆ **ಪಶ್ಚಿಮಕ್ಕೆ** : ಖಾಸಗಿ ಸ್ವತ್ತು **ಉತ್ತರಕ್ಕೆ** : ನಿವೇಶನ ಸಂಖ್ಯೆ 40, 41 **ದಕ್ಷಿಣಕ್ಕೆ** : ನಿವೇಶನ ಸಂಖ್ಯೆ 43	ವಾಣಿ ಸಿ. ಯರೇಕುಪ್ಪಿ ಕೋಂ ಚಿದಂಬರ್ ವಿಲಾಸ್ ಆರ್. ಯರೇಕುಪ್ಪಿ	**ಕ್ರಯಕ್ಕೆ ಪಡೆದವರು:** ವಾಣಿ ಸಿ. ಯರೇಕುಪ್ಪಿ ಕೋಂ ಚಿದಂಬರ್ ವಿಲಾಸ್ ಆರ್. ಯರೇಕುಪ್ಪಿ **ಮಾರಾಟಗಾರರು:** ಎನ್. ನಂಜುಂಡಯ್ಯ ಬಿನ್ ಲೇಟ್ ಎಸ್. ನಾರಾಯಣಪ್ಪ **ದಸ್ತಾವೇಜು ಸಂಖ್ಯೆ:** 547/15-16, ದಿನಾಂಕ: 29-04-2015 ರಂದು ಚಿಕ್ಕಬಳ್ಳಾಪುರ ಉಪ-ನೋಂದಣಾಧಿಕಾರಿಗಳ ಕಛೇರಿಯಲ್ಲಿ ಶುದ್ಧ ಕ್ರಯ ಪತ್ರ ನೋಂದಣಿಯಾಗಿರುತ್ತದೆ.	3,38,880/-	2,00,000/-	-
83	ಚಿಕ್ಕಬಳ್ಳಾಪುರ ಜಿಲ್ಲೆ, ಚಿಕ್ಕಬಳ್ಳಾಪುರ ತಾಲ್ಲೂಕು, ಪಟ್ರೇನಹಳ್ಳಿ ಗ್ರಾಮ ಪಂಚಾಯಿತಿ ವ್ಯಾಪ್ತಿಯಲ್ಲಿ ಬರುವ ಅಮಾನಿಗೋಪಾಲಕೃಷ್ಣಕೆರೆ ಗ್ರಾಮದ ಸ.ನಂ. 243 ರ ಭೂಪರಿವರ್ತನೆಯಾಗಿರುವ ಜಮೀನಿನಲ್ಲಿ ನಿರ್ಮಿಸಿರುವ ಕಣ್ವ ಸಿಲ್ಕ್ ಸಿಟಿ ಬಡಾವಣೆ ನಿವೇಶನ ಸಂಖ್ಯೆ 43, ಪಟ್ರೇನಹಳ್ಳಿ ಗ್ರಾಮ ಪಂಚಾಯಿತಿ ಖಾತಾ ನಂ. 512, ಸ್ವತ್ತಿನ ಸಂಖ್ಯೆ 152800202300800005, ಪೂರ್ವ ಪಶ್ಚಿಮ **38** ಅಡಿಗಳು, ಉತ್ತರ ದಕ್ಷಿಣ **30** ಅಡಿಗಳು, ಒಟ್ಟು **1140** ಚದರ ಅಡಿಗಳು **ಕ್ರಯ ಪತ್ರದಂತೆ ಚಕ್ಕುಬಂದಿ:** **ಪೂರ್ವಕ್ಕೆ** : ರಸ್ತೆ **ಪಶ್ಚಿಮಕ್ಕೆ** : ಖಾಸಗಿ ಸ್ವತ್ತು **ಉತ್ತರಕ್ಕೆ** : ನಿವೇಶನ ಸಂಖ್ಯೆ 42 **ದಕ್ಷಿಣಕ್ಕೆ** : ನಿವೇಶನ ಸಂಖ್ಯೆ 44	ಶ್ರುತಿ ಎಸ್. ಯರೇಕುಪ್ಪಿ ಕೋಂ ಶ್ರೀನಿವಾಸ್ ಆರ್. ಯರೇಕುಪ್ಪಿ	**ಕ್ರಯಕ್ಕೆ ಪಡೆದವರು:** ಶ್ರುತಿ ಎಸ್. ಯರೇಕುಪ್ಪಿ ಕೋಂ ಶ್ರೀನಿವಾಸ್ ಆರ್. ಯರೇಕುಪ್ಪಿ **ಮಾರಾಟಗಾರರು:** ಎನ್. ನಂಜುಂಡಯ್ಯ ಬಿನ್ ಲೇಟ್ ಎಸ್. ನಾರಾಯಣಪ್ಪ **ದಸ್ತಾವೇಜು ಸಂಖ್ಯೆ:** 550/15-16, ದಿನಾಂಕ: 29-04-2015 ರಂದು ಚಿಕ್ಕಬಳ್ಳಾಪುರ ಉಪ-ನೋಂದಣಾಧಿಕಾರಿಗಳ ಕಛೇರಿಯಲ್ಲಿ ಶುದ್ಧ ಕ್ರಯ ಪತ್ರ ನೋಂದಣಿಯಾಗಿರುತ್ತದೆ.	3,38,880/-	2,00,000/-	-
84	ಚಿಕ್ಕಬಳ್ಳಾಪುರ ಜಿಲ್ಲೆ, ಚಿಕ್ಕಬಳ್ಳಾಪುರ ತಾಲ್ಲೂಕು, ಪಟ್ರೇನಹಳ್ಳಿ ಗ್ರಾಮ ಪಂಚಾಯಿತಿ ವ್ಯಾಪ್ತಿಯಲ್ಲಿ ಬರುವ ಅಮಾನಿಗೋಪಾಲಕೃಷ್ಣಕೆರೆ ಗ್ರಾಮದ ಸ.ನಂ. 243 ರ ಭೂಪರಿವರ್ತನೆಯಾಗಿರುವ ಜಮೀನಿನಲ್ಲಿ ನಿರ್ಮಿಸಿರುವ ಕಣ್ವ ಸಿಲ್ಕ್ ಸಿಟಿ ಬಡಾವಣೆ ನಿವೇಶನ ಸಂಖ್ಯೆ 44, ಪಟ್ರೇನಹಳ್ಳಿ ಗ್ರಾಮ ಪಂಚಾಯಿತಿ ಖಾತಾ ನಂ. 513, ಸ್ವತ್ತಿನ ಸಂಖ್ಯೆ 152800202300800072, ಪೂರ್ವ ಪಶ್ಚಿಮ **38** ಅಡಿಗಳು, ಉತ್ತರ ದಕ್ಷಿಣ **30** ಅಡಿಗಳು, ಒಟ್ಟು **1140** ಚದರ ಅಡಿಗಳು **ಕ್ರಯ ಪತ್ರದಂತೆ ಚಕ್ಕುಬಂದಿ:** **ಪೂರ್ವಕ್ಕೆ** : ರಸ್ತೆ **ಪಶ್ಚಿಮಕ್ಕೆ** : ಖಾಸಗಿ ಸ್ವತ್ತು **ಉತ್ತರಕ್ಕೆ** : ನಿವೇಶನ ಸಂಖ್ಯೆ 43 **ದಕ್ಷಿಣಕ್ಕೆ** : ನಿವೇಶನ ಸಂಖ್ಯೆ 45	ನಿತಿನ್ ಜಿ.ಆರ್. ಬಿನ್ ಜಿ.ಹೆಚ್. ರವೀಂದ್ರ ರಾವ್	**ಕ್ರಯಕ್ಕೆ ಪಡೆದವರು:** ನಿತಿನ್ ಜಿ.ಆರ್. ಬಿನ್ ಜಿ.ಹೆಚ್. ರವೀಂದ್ರ ರಾವ್ **ಮಾರಾಟಗಾರರು:** ಎನ್. ನಂಜುಂಡಯ್ಯ ಬಿನ್ ಲೇಟ್ ಎಸ್. ನಾರಾಯಣಪ್ಪ **ದಸ್ತಾವೇಜು ಸಂಖ್ಯೆ:** 1553/19-20, ದಿನಾಂಕ: 05-07-2019 ರಂದು ಚಿಕ್ಕಬಳ್ಳಾಪುರ ಉಪ-ನೋಂದಣಾಧಿಕಾರಿಗಳ ಕಛೇರಿಯಲ್ಲಿ ಶುದ್ಧ ಕ್ರಯ ಪತ್ರ ನೋಂದಣಿಯಾಗಿರುತ್ತದೆ.	3,38,880/-	4,00,000/-	-
85	ಚಿಕ್ಕಬಳ್ಳಾಪುರ ಜಿಲ್ಲೆ, ಚಿಕ್ಕಬಳ್ಳಾಪುರ ತಾಲ್ಲೂಕು, ಪಟ್ರೇನಹಳ್ಳಿ ಗ್ರಾಮ ಪಂಚಾಯಿತಿ ವ್ಯಾಪ್ತಿಯಲ್ಲಿ ಬರುವ ಅಮಾನಿಗೋಪಾಲಕೃಷ್ಣಕೆರೆ ಗ್ರಾಮದ ಹಳೇ ಸ.ನಂ. 243 ರ ಭೂಪರಿವರ್ತನೆಯಾಗಿರುವ ಜಮೀನಿನಲ್ಲಿ ನಿರ್ಮಿಸಿರುವ ಕಣ್ವ ಸಿಲ್ಕ್ ಸಿಟಿ ಬಡಾವಣೆ ನಿವೇಶನ ಸಂಖ್ಯೆ 54, ಪಟ್ರೇನಹಳ್ಳಿ ಗ್ರಾಮ ಪಂಚಾಯಿತಿ ಖಾತಾ ನಂ. 523, ಪೂರ್ವ ಪಶ್ಚಿಮ **40** ಅಡಿಗಳು, ಉತ್ತರ ದಕ್ಷಿಣ **30** ಅಡಿಗಳು, ಒಟ್ಟು **1200** ಚದರ ಅಡಿಗಳು **ಕ್ರಯ ಪತ್ರದಂತೆ ಚಕ್ಕುಬಂದಿ:** **ಪೂರ್ವಕ್ಕೆ** : ರಸ್ತೆ **ಪಶ್ಚಿಮಕ್ಕೆ** : ನಿವೇಶನ ಸಂಖ್ಯೆ 51 **ಉತ್ತರಕ್ಕೆ** : ನಿವೇಶನ ಸಂಖ್ಯೆ 55 **ದಕ್ಷಿಣಕ್ಕೆ** : ನಿವೇಶನ ಸಂಖ್ಯೆ 53	ಮಲ್ಲಿಕಾರ್ಜುನ್ ಗಾಮನೆ ಬಿನ್ ಶಾಂತಪ್ಪ ಗಾಮನೆ	**ಕ್ರಯಕ್ಕೆ ಪಡೆದವರು:** ಮಲ್ಲಿಕಾರ್ಜುನ್ ಗಾಮನೆ ಬಿನ್ ಶಾಂತಪ್ಪ ಗಾಮನೆ **ಮಾರಾಟಗಾರರು:** ಎನ್. ನಂಜುಂಡಯ್ಯ ಬಿನ್ ಲೇಟ್ ಎಸ್. ನಾರಾಯಣಪ್ಪ **ದಸ್ತಾವೇಜು ಸಂಖ್ಯೆ:** 4399/12-13, ದಿನಾಂಕ: 26-12-2012 ರಂದು ಚಿಕ್ಕಬಳ್ಳಾಪುರ ಉಪ-ನೋಂದಣಾಧಿಕಾರಿಗಳ ಕಛೇರಿಯಲ್ಲಿ ಶುದ್ಧ ಕ್ರಯ ಪತ್ರ ನೋಂದಣಿಯಾಗಿರುತ್ತದೆ.	3,56,736/-	3,00,000/-	-
86	ಚಿಕ್ಕಬಳ್ಳಾಪುರ ಜಿಲ್ಲೆ, ಚಿಕ್ಕಬಳ್ಳಾಪುರ ತಾಲ್ಲೂಕು, ಪಟ್ರೇನಹಳ್ಳಿ ಗ್ರಾಮ ಪಂಚಾಯಿತಿ ವ್ಯಾಪ್ತಿಯಲ್ಲಿ ಬರುವ ಅಮಾನಿಗೋಪಾಲಕೃಷ್ಣಕೆರೆ ಗ್ರಾಮದ ಸ.ನಂ. 243 ರ ಭೂಪರಿವರ್ತನೆಯಾಗಿರುವ ಜಮೀನಿನಲ್ಲಿ ನಿರ್ಮಿಸಿರುವ ಕಣ್ವ ಸಿಲ್ಕ್ ಸಿಟಿ ಬಡಾವಣೆ ನಿವೇಶನ ಸಂಖ್ಯೆ 55, ಪಟ್ರೇನಹಳ್ಳಿ ಗ್ರಾಮ ಪಂಚಾಯಿತಿ ಖಾತಾ ನಂ. 524, ಪೂರ್ವ ಪಶ್ಚಿಮ **40** ಅಡಿಗಳು, ಉತ್ತರ ದಕ್ಷಿಣ **30** ಅಡಿಗಳು, ಒಟ್ಟು **1200** ಚದರ ಅಡಿಗಳು **ಕ್ರಯ ಪತ್ರದಂತೆ ಚಕ್ಕುಬಂದಿ:** **ಪೂರ್ವಕ್ಕೆ** : ರಸ್ತೆ **ಪಶ್ಚಿಮಕ್ಕೆ** : ನಿವೇಶನ ಸಂಖ್ಯೆ 50 **ಉತ್ತರಕ್ಕೆ** : ನಿವೇಶನ ಸಂಖ್ಯೆ 56 **ದಕ್ಷಿಣಕ್ಕೆ** : ನಿವೇಶನ ಸಂಖ್ಯೆ 54	ಬಿ. ಗಾಯತ್ರಿ ಬಿನ್ ಭರತ್ ಕುಮಾರ್	**ಕ್ರಯಕ್ಕೆ ಪಡೆದವರು:** ಬಿ. ಗಾಯತ್ರಿ ಬಿನ್ ಭರತ್ ಕುಮಾರ್ **ಮಾರಾಟಗಾರರು:** ಎನ್. ನಂಜುಂಡಯ್ಯ ಬಿನ್ ಲೇಟ್ ಎಸ್. ನಾರಾಯಣಪ್ಪ **ದಸ್ತಾವೇಜು ಸಂಖ್ಯೆ:** 2738/12-13, ದಿನಾಂಕ: 14-09-2012 ರಂದು ಚಿಕ್ಕಬಳ್ಳಾಪುರ ಉಪ-ನೋಂದಣಾಧಿಕಾರಿಗಳ ಕಛೇರಿಯಲ್ಲಿ ಶುದ್ಧ ಕ್ರಯ ಪತ್ರ ನೋಂದಣಿಯಾಗಿರುತ್ತದೆ.	3,56,736/-	2,65,000/-	-

ಮುಂದುವರೆದಿದೆ...

ಕ್ರ ಸಂ.	ಸ್ವತ್ತಿನ ವಿವರ (ಅಡಿಗಳಲ್ಲಿ)	ದಾಖಲೆಗಳ ಪ್ರಕಾರ ಸ್ವತ್ತಿನ ಮಾಲೀಕರು	ದಾಖಲಾತಿ ವಿವರ	ಮಾರುಕಟ್ಟೆ ದರ (ರೂ.ಗಳಲ್ಲಿ)	ಖರೀದಿ ದರ (ರೂ.ಗಳಲ್ಲಿ)	ಷರಾ
87	ಚಿಕ್ಕಬಳ್ಳಾಪುರ ಜಿಲ್ಲೆ, ಚಿಕ್ಕಬಳ್ಳಾಪುರ ತಾಲ್ಲೂಕು, ಪಟ್ರೇನಹಳ್ಳಿ ಗ್ರಾಮ ಪಂಚಾಯಿತಿ ವ್ಯಾಪ್ತಿಯಲ್ಲಿ ಬರುವ ಅಮಾನಿಗೋಪಾಲಕೃಷ್ಣಕೆರೆ ಗ್ರಾಮದ ಸ.ನಂ. 243 ಮತ್ತು 251/2 ರ ಭೂಪರಿವರ್ತನೆಯಾಗಿರುವ ಜಮೀನಿನಲ್ಲಿ ನಿರ್ಮಿಸಿರುವ ಕಣ್ವ ಸಿಲ್ಕ್ ಸಿಟಿ ಬಡಾವಣೆ ನಿವೇಶನ ಸಂಖ್ಯೆ 61, ಪಟ್ರೇನಹಳ್ಳಿ ಗ್ರಾಮ ಪಂಚಾಯಿತಿ ಖಾತಾ ನಂ. 530, ಸ್ವತ್ತಿನ ಸಂಖ್ಯೆ 152800202300800037, ಪೂರ್ವ ಪಶ್ಚಿಮ **30** ಅಡಿಗಳು, ಉತ್ತರ ದಕ್ಷಿಣ **50** ಅಡಿಗಳು, ಒಟ್ಟು **1500** ಚದರ ಅಡಿಗಳು **ಕ್ರಯ ಪತ್ರದಂತೆ ಚಕ್ಕುಬಂದಿ:** **ಪೂರ್ವಕ್ಕೆ** : ನಿವೇಶನ ಸಂಖ್ಯೆ 62 **ಪಶ್ಚಿಮಕ್ಕೆ** : ನಿವೇಶನ ಸಂಖ್ಯೆ 60 **ಉತ್ತರಕ್ಕೆ** : ರಸ್ತೆ **ದಕ್ಷಿಣಕ್ಕೆ** : ನಿವೇಶನ ಸಂಖ್ಯೆ 80	ಆರ್. ಚಂದ್ರಶೇಖರ್ ಬಿನ್ ರಾಮಕೃಷ್ಣಪ್ಪ. ಎನ್	**ಕ್ರಯಕ್ಕೆ ಪಡೆದವರು:** ಆರ್. ಚಂದ್ರಶೇಖರ್ ಬಿನ್ ರಾಮಕೃಷ್ಣಪ್ಪ. ಎನ್ **ಮಾರಾಟಗಾರರು:** ಎನ್. ನಂಜುಂಡಯ್ಯ ಬಿನ್ ಲೇಟ್ ಎಸ್. ನಾರಾಯಣಪ್ಪ **ದಸ್ತಾವೇಜು ಸಂಖ್ಯೆ:** 4713/16-17, ದಿನಾಂಕ: 18-11-2016 ರಂದು ಚಿಕ್ಕಬಳ್ಳಾಪುರ ಉಪ-ನೋಂದಣಾಧಿಕಾರಿಗಳ ಕಛೇರಿಯಲ್ಲಿ ಶುದ್ಧ ಕ್ರಯ ಪತ್ರ ನೋಂದಣಿಯಾಗಿರುತ್ತದೆ.	4,45,920/-	4,50,000/-	–
88	ಚಿಕ್ಕಬಳ್ಳಾಪುರ ಜಿಲ್ಲೆ, ಚಿಕ್ಕಬಳ್ಳಾಪುರ ತಾಲ್ಲೂಕು, ಪಟ್ರೇನಹಳ್ಳಿ ಗ್ರಾಮ ಪಂಚಾಯಿತಿ ವ್ಯಾಪ್ತಿಯಲ್ಲಿ ಬರುವ ಅಮಾನಿಗೋಪಾಲಕೃಷ್ಣಕೆರೆ ಗ್ರಾಮದ ಸ.ನಂ. 251/2 ರ ಭೂಪರಿವರ್ತನೆಯಾಗಿರುವ ಜಮೀನಿನಲ್ಲಿ ನಿರ್ಮಿಸಿರುವ ಕಣ್ವ ಸಿಲ್ಕ್ ಸಿಟಿ ಬಡಾವಣೆ ನಿವೇಶನ ಸಂಖ್ಯೆ 62, ಪಟ್ರೇನಹಳ್ಳಿ ಗ್ರಾಮ ಪಂಚಾಯಿತಿ ಖಾತಾ ನಂ. 531, ಸ್ವತ್ತಿನ ಸಂಖ್ಯೆ 152800202300800036, ಪೂರ್ವ ಪಶ್ಚಿಮ **30** ಅಡಿಗಳು, ಉತ್ತರ ದಕ್ಷಿಣ **50** ಅಡಿಗಳು, ಒಟ್ಟು **1500** ಚದರ ಅಡಿಗಳು **ಕ್ರಯ ಪತ್ರದಂತೆ ಚಕ್ಕುಬಂದಿ:** **ಪೂರ್ವಕ್ಕೆ** : ನಿವೇಶನ ಸಂಖ್ಯೆ 63 **ಪಶ್ಚಿಮಕ್ಕೆ** : ನಿವೇಶನ ಸಂಖ್ಯೆ 61 **ಉತ್ತರಕ್ಕೆ** : ರಸ್ತೆ **ದಕ್ಷಿಣಕ್ಕೆ** : ನಿವೇಶನ ಸಂಖ್ಯೆ 79	ಆರ್. ಚಂದ್ರಶೇಖರ್ ಬಿನ್ ರಾಮಕೃಷ್ಣಪ್ಪ. ಎನ್	**ಕ್ರಯಕ್ಕೆ ಪಡೆದವರು:** ಆರ್. ಚಂದ್ರಶೇಖರ್ ಬಿನ್ ರಾಮಕೃಷ್ಣಪ್ಪ. ಎನ್ **ಮಾರಾಟಗಾರರು:** ಎನ್. ನಂಜುಂಡಯ್ಯ ಬಿನ್ ಲೇಟ್ ಎಸ್. ನಾರಾಯಣಪ್ಪ **ದಸ್ತಾವೇಜು ಸಂಖ್ಯೆ:** 4714/16-17, ದಿನಾಂಕ: 18-11-2016 ರಂದು ಚಿಕ್ಕಬಳ್ಳಾಪುರ ಉಪ-ನೋಂದಣಾಧಿಕಾರಿಗಳ ಕಛೇರಿಯಲ್ಲಿ ಶುದ್ಧ ಕ್ರಯ ಪತ್ರ ನೋಂದಣಿಯಾಗಿರುತ್ತದೆ.	4,45,920/-	4,50,000/-	–
89	ಚಿಕ್ಕಬಳ್ಳಾಪುರ ಜಿಲ್ಲೆ, ಚಿಕ್ಕಬಳ್ಳಾಪುರ ತಾಲ್ಲೂಕು, ಪಟ್ರೇನಹಳ್ಳಿ ಗ್ರಾಮ ಪಂಚಾಯಿತಿ ವ್ಯಾಪ್ತಿಯಲ್ಲಿ ಬರುವ ಅಮಾನಿಗೋಪಾಲಕೃಷ್ಣಕೆರೆ ಗ್ರಾಮದ ಸ.ನಂ. 251/2 ರ ಭೂಪರಿವರ್ತನೆಯಾಗಿರುವ ಜಮೀನಿನಲ್ಲಿ ನಿರ್ಮಿಸಿರುವ ಕಣ್ವ ಸಿಲ್ಕ್ ಸಿಟಿ ಬಡಾವಣೆ ನಿವೇಶನ ಸಂಖ್ಯೆ 63, ಪಟ್ರೇನಹಳ್ಳಿ ಗ್ರಾಮ ಪಂಚಾಯಿತಿ ಖಾತಾ ನಂ. 532, ಸ್ವತ್ತಿನ ಸಂಖ್ಯೆ 152800202300800035, ಪೂರ್ವ ಪಶ್ಚಿಮ **30** ಅಡಿಗಳು, ಉತ್ತರ ದಕ್ಷಿಣ **50** ಅಡಿಗಳು, ಒಟ್ಟು **1500** ಚದರ ಅಡಿಗಳು **ಕ್ರಯ ಪತ್ರದಂತೆ ಚಕ್ಕುಬಂದಿ:** **ಪೂರ್ವಕ್ಕೆ** : ನಿವೇಶನ ಸಂಖ್ಯೆ 64 **ಪಶ್ಚಿಮಕ್ಕೆ** : ನಿವೇಶನ ಸಂಖ್ಯೆ 62 **ಉತ್ತರಕ್ಕೆ** : ರಸ್ತೆ **ದಕ್ಷಿಣಕ್ಕೆ** : ನಿವೇಶನ ಸಂಖ್ಯೆ 78	ಆರ್. ಚಂದ್ರಶೇಖರ್ ಬಿನ್ ರಾಮಕೃಷ್ಣಪ್ಪ. ಎನ್	**ಕ್ರಯಕ್ಕೆ ಪಡೆದವರು:** ಆರ್. ಚಂದ್ರಶೇಖರ್ ಬಿನ್ ರಾಮಕೃಷ್ಣಪ್ಪ. ಎನ್ **ಮಾರಾಟಗಾರರು:** ಎನ್. ನಂಜುಂಡಯ್ಯ ಬಿನ್ ಲೇಟ್ ಎಸ್. ನಾರಾಯಣಪ್ಪ **ದಸ್ತಾವೇಜು ಸಂಖ್ಯೆ:** 4708/16-17, ದಿನಾಂಕ: 18-11-2016 ರಂದು ಚಿಕ್ಕಬಳ್ಳಾಪುರ ಉಪ-ನೋಂದಣಾಧಿಕಾರಿಗಳ ಕಛೇರಿಯಲ್ಲಿ ಶುದ್ಧ ಕ್ರಯ ಪತ್ರ ನೋಂದಣಿಯಾಗಿರುತ್ತದೆ.	4,45,920/-	4,50,000/-	–
90	ಚಿಕ್ಕಬಳ್ಳಾಪುರ ಜಿಲ್ಲೆ, ಚಿಕ್ಕಬಳ್ಳಾಪುರ ತಾಲ್ಲೂಕು, ಪಟ್ರೇನಹಳ್ಳಿ ಗ್ರಾಮ ಪಂಚಾಯಿತಿ ವ್ಯಾಪ್ತಿಯಲ್ಲಿ ಬರುವ ಅಮಾನಿಗೋಪಾಲಕೃಷ್ಣಕೆರೆ ಗ್ರಾಮದ ಸ.ನಂ. 251/2 ರ ಭೂಪರಿವರ್ತನೆಯಾಗಿರುವ ಜಮೀನಿನಲ್ಲಿ ನಿರ್ಮಿಸಿರುವ ಕಣ್ವ ಸಿಲ್ಕ್ ಸಿಟಿ ಬಡಾವಣೆ ನಿವೇಶನ ಸಂಖ್ಯೆ 64, ಪಟ್ರೇನಹಳ್ಳಿ ಗ್ರಾಮ ಪಂಚಾಯಿತಿ ಖಾತಾ ನಂ. 533, ಸ್ವತ್ತಿನ ಸಂಖ್ಯೆ 152800202300800034, ಪೂರ್ವ ಪಶ್ಚಿಮ **30** ಅಡಿಗಳು, ಉತ್ತರ ದಕ್ಷಿಣ **50** ಅಡಿಗಳು, ಒಟ್ಟು **1500** ಚದರ ಅಡಿಗಳು **ಕ್ರಯ ಪತ್ರದಂತೆ ಚಕ್ಕುಬಂದಿ:** **ಪೂರ್ವಕ್ಕೆ** : ನಿವೇಶನ ಸಂಖ್ಯೆ 65 **ಪಶ್ಚಿಮಕ್ಕೆ** : ನಿವೇಶನ ಸಂಖ್ಯೆ 63 **ಉತ್ತರಕ್ಕೆ** : ರಸ್ತೆ **ದಕ್ಷಿಣಕ್ಕೆ** : ನಿವೇಶನ ಸಂಖ್ಯೆ 77	ಆರ್. ಚಂದ್ರಶೇಖರ್ ಬಿನ್ ರಾಮಕೃಷ್ಣಪ್ಪ. ಎನ್	**ಕ್ರಯಕ್ಕೆ ಪಡೆದವರು:** ಆರ್. ಚಂದ್ರಶೇಖರ್ ಬಿನ್ ರಾಮಕೃಷ್ಣಪ್ಪ. ಎನ್ **ಮಾರಾಟಗಾರರು:** ಎನ್. ನಂಜುಂಡಯ್ಯ ಬಿನ್ ಲೇಟ್ ಎಸ್. ನಾರಾಯಣಪ್ಪ **ದಸ್ತಾವೇಜು ಸಂಖ್ಯೆ:** 4717/16-17, ದಿನಾಂಕ: 18-11-2016 ರಂದು ಚಿಕ್ಕಬಳ್ಳಾಪುರ ಉಪ-ನೋಂದಣಾಧಿಕಾರಿಗಳ ಕಛೇರಿಯಲ್ಲಿ ಶುದ್ಧ ಕ್ರಯ ಪತ್ರ ನೋಂದಣಿಯಾಗಿರುತ್ತದೆ.	4,45,920/-	4,50,000/-	–
91	ಚಿಕ್ಕಬಳ್ಳಾಪುರ ಜಿಲ್ಲೆ, ಚಿಕ್ಕಬಳ್ಳಾಪುರ ತಾಲ್ಲೂಕು, ಪಟ್ರೇನಹಳ್ಳಿ ಗ್ರಾಮ ಪಂಚಾಯಿತಿ ವ್ಯಾಪ್ತಿಯಲ್ಲಿ ಬರುವ ಅಮಾನಿಗೋಪಾಲಕೃಷ್ಣಕೆರೆ ಗ್ರಾಮದ ಸ.ನಂ. 251/2 ರ ಭೂಪರಿವರ್ತನೆಯಾಗಿರುವ ಜಮೀನಿನಲ್ಲಿ ನಿರ್ಮಿಸಿರುವ ಕಣ್ವ ಸಿಲ್ಕ್ ಸಿಟಿ ಬಡಾವಣೆ ನಿವೇಶನ ಸಂಖ್ಯೆ 66, ಪಟ್ರೇನಹಳ್ಳಿ ಗ್ರಾಮ ಪಂಚಾಯಿತಿ ಖಾತಾ ನಂ. 535, ಸ್ವತ್ತಿನ ಸಂಖ್ಯೆ 152800202300800051, ಪೂರ್ವ ಪಶ್ಚಿಮ **30** ಅಡಿಗಳು, ಉತ್ತರ ದಕ್ಷಿಣ **50** ಅಡಿಗಳು, ಒಟ್ಟು **1500** ಚದರ ಅಡಿಗಳು **ಕ್ರಯ ಪತ್ರದಂತೆ ಚಕ್ಕುಬಂದಿ:** **ಪೂರ್ವಕ್ಕೆ** : ನಿವೇಶನ ಸಂಖ್ಯೆ 67 **ಪಶ್ಚಿಮಕ್ಕೆ** : ನಿವೇಶನ ಸಂಖ್ಯೆ 65 **ಉತ್ತರಕ್ಕೆ** : ರಸ್ತೆ **ದಕ್ಷಿಣಕ್ಕೆ** : ನಿವೇಶನ ಸಂಖ್ಯೆ 75	ವೆಂಕಟಲಕ್ಷ್ಮಿ. ಬಿ. ಕೋಂ ಟಿ.ಎನ್. ಮುನಿರಾಜು	**ಕ್ರಯಕ್ಕೆ ಪಡೆದವರು:** ವೆಂಕಟಲಕ್ಷ್ಮಿ. ಬಿ. ಕೋಂ ಟಿ.ಎನ್. ಮುನಿರಾಜು **ಮಾರಾಟಗಾರರು:** ಆರ್. ಆಶಾ ಕೋಂ. ಮಧುಸೂದನ ಸಿ. **ದಸ್ತಾವೇಜು ಸಂಖ್ಯೆ:** 3280/18-19, ದಿನಾಂಕ: 26-10-2018 ರಂದು ಚಿಕ್ಕಬಳ್ಳಾಪುರ ಉಪ-ನೋಂದಣಾಧಿಕಾರಿಗಳ ಕಛೇರಿಯಲ್ಲಿ ಶುದ್ಧ ಕ್ರಯ ಪತ್ರ ನೋಂದಣಿಯಾಗಿರುತ್ತದೆ.	4,45,920/-	4,50,000/-	ಆರ್. ಆಶಾ ಕೋಂ ಮಧುಸೂದನ. ಸಿ ರವರು ದಸ್ತಾವೇಜು ಸಂಖ್ಯೆ: 918/18-19, ದಿನಾಂಕ: 02.06.2018 ರಂದು ಈ ನಿವೇಶನವನ್ನು ಎನ್. ನಂಜುಂಡಯ್ಯ ಬಿನ್ ಲೇಟ್ ಎಸ್. ನಾರಾಯಣಪ್ಪ ರವರಿಂದ ಕ್ರಯಕ್ಕೆ ಪಡೆದು ನಂತರ ಬಿ. ವೆಂಕಟಲಕ್ಷ್ಮಿ ಕೋಂ ಟಿ.ಎನ್. ಮುನಿರಾಜು ರವರಿಗೆ ಮಾರಾಟ ಮಾಡಿರುತ್ತಾರೆ.
92	ಚಿಕ್ಕಬಳ್ಳಾಪುರ ಜಿಲ್ಲೆ, ಚಿಕ್ಕಬಳ್ಳಾಪುರ ತಾಲ್ಲೂಕು, ಪಟ್ರೇನಹಳ್ಳಿ ಗ್ರಾಮ ಪಂಚಾಯಿತಿ ವ್ಯಾಪ್ತಿಯಲ್ಲಿ ಬರುವ ಅಮಾನಿಗೋಪಾಲಕೃಷ್ಣಕೆರೆ ಗ್ರಾಮದ ಕಣ್ವ ಸಿಲ್ಕ್ ಸಿಟಿ ಬಡಾವಣೆ ನಿವೇಶನ ಸಂಖ್ಯೆ 67, ಪಟ್ರೇನಹಳ್ಳಿ ಗ್ರಾಮ ಪಂಚಾಯಿತಿ ಹೌಸ್ ಲಿಸ್ಟ್ ನಂ. 536, ಇ-ಸ್ವತ್ತಿನ ನಮೂನೆ 9 ಮತ್ತು 11ಎ ರಂತೆ ಸ್ವತ್ತಿನ ಸಂಖ್ಯೆ 152800202300800052, ಪೂರ್ವ ಪಶ್ಚಿಮ **30** ಅಡಿಗಳು, ಉತ್ತರ ದಕ್ಷಿಣ **50** ಅಡಿಗಳು, ಒಟ್ಟು **1500** ಚದರ ಅಡಿಗಳು **ಕ್ರಯ ಪತ್ರದಂತೆ ಚಕ್ಕುಬಂದಿ:** **ಪೂರ್ವಕ್ಕೆ** : 68ನೇ ನಂಬರ್ ನಿವೇಶನ **ಪಶ್ಚಿಮಕ್ಕೆ** : 66ನೇ ನಂಬರ್ ನಿವೇಶನ **ಉತ್ತರಕ್ಕೆ** : ರಸ್ತೆ **ದಕ್ಷಿಣಕ್ಕೆ** : 74ನೇ ನಂಬರ್ ನಿವೇಶನ	ವೆಂಕಟಲಕ್ಷ್ಮಿ. ಬಿ. ಕೋಂ ಟಿ.ಎನ್. ಮುನಿರಾಜು	**ಕ್ರಯಕ್ಕೆ ಪಡೆದವರು:** ವೆಂಕಟಲಕ್ಷ್ಮಿ. ಬಿ. ಕೋಂ ಟಿ.ಎನ್. ಮುನಿರಾಜು **ಮಾರಾಟಗಾರರು:** ಆರ್. ಆಶಾ ಕೋಂ. ಮಧುಸೂದನ ಸಿ. **ದಸ್ತಾವೇಜು ಸಂಖ್ಯೆ:** 4059/19-20, ದಿನಾಂಕ: 06-12-2019 ರಂದು ಚಿಕ್ಕಬಳ್ಳಾಪುರ ಉಪ-ನೋಂದಣಾಧಿಕಾರಿಗಳ ಕಛೇರಿಯಲ್ಲಿ ಶುದ್ಧ ಕ್ರಯ ಪತ್ರ ನೋಂದಣಿಯಾಗಿರುತ್ತದೆ.	4,45,920/-	5,00,000/-	ಆರ್. ಆಶಾ ಕೋಂ ಮಧುಸೂದನ. ಸಿ ರವರು ದಸ್ತಾವೇಜು ಸಂಖ್ಯೆ: ಸಿಕೆಬಿ-1-00915/2018-19, ದಿನಾಂಕ: 02.06.2018 ರಂದು ಈ ನಿವೇಶನವನ್ನು ಎನ್. ನಂಜುಂಡಯ್ಯ ಬಿನ್ ಲೇಟ್ ಎಸ್. ನಾರಾಯಣಪ್ಪ ರವರಿಂದ ಕ್ರಯಕ್ಕೆ ಪಡೆದು ನಂತರ ಬಿ. ವೆಂಕಟಲಕ್ಷ್ಮಿ ಕೋಂ ಟಿ.ಎನ್. ಮುನಿರಾಜು ರವರಿಗೆ ಮಾರಾಟ ಮಾಡಿರುತ್ತಾರೆ.
93	ಚಿಕ್ಕಬಳ್ಳಾಪುರ ಜಿಲ್ಲೆ, ಚಿಕ್ಕಬಳ್ಳಾಪುರ ತಾಲ್ಲೂಕು, ಪಟ್ರೇನಹಳ್ಳಿ ಗ್ರಾಮ ಪಂಚಾಯಿತಿ ವ್ಯಾಪ್ತಿಯಲ್ಲಿ ಬರುವ ಅಮಾನಿಗೋಪಾಲಕೃಷ್ಣಕೆರೆ ಗ್ರಾಮದ ಸ.ನಂ. 251/2 ರ ಭೂಪರಿವರ್ತನೆಯಾಗಿರುವ ಜಮೀನಿನಲ್ಲಿ ನಿರ್ಮಿಸಿರುವ ಕಣ್ವ ಸಿಲ್ಕ್ ಸಿಟಿ ಬಡಾವಣೆ ನಿವೇಶನ ಸಂಖ್ಯೆ 68, ಪಟ್ರೇನಹಳ್ಳಿ ಗ್ರಾಮ ಪಂಚಾಯಿತಿ ಖಾತಾ ನಂ. 537, ಸ್ವತ್ತಿನ ಸಂಖ್ಯೆ 152800202300800053, ಪೂರ್ವ ಪಶ್ಚಿಮ **30** ಅಡಿಗಳು, ಉತ್ತರ ದಕ್ಷಿಣ **50** ಅಡಿಗಳು, ಒಟ್ಟು **1500** ಚದರ ಅಡಿಗಳು **ಕ್ರಯ ಪತ್ರದಂತೆ ಚಕ್ಕುಬಂದಿ:** **ಪೂರ್ವಕ್ಕೆ** : ನಿವೇಶನ ಸಂಖ್ಯೆ 69 **ಪಶ್ಚಿಮಕ್ಕೆ** : ನಿವೇಶನ ಸಂಖ್ಯೆ 67 **ಉತ್ತರಕ್ಕೆ** : ರಸ್ತೆ **ದಕ್ಷಿಣಕ್ಕೆ** : ನಿವೇಶನ ಸಂಖ್ಯೆ 73	ಶಿವಶಂಕರ ಎಸ್. ಬಿನ್ ಸಿದ್ದಪ್ಪ	**ಕ್ರಯಕ್ಕೆ ಪಡೆದವರು:** ಶಿವಶಂಕರ ಎಸ್. ಬಿನ್ ಸಿದ್ದಪ್ಪ **ಮಾರಾಟಗಾರರು:** ಎನ್. ನಂಜುಂಡಯ್ಯ ಬಿನ್ ಲೇಟ್ ಎಸ್. ನಾರಾಯಣಪ್ಪ **ದಸ್ತಾವೇಜು ಸಂಖ್ಯೆ:** 3958/18-19, ದಿನಾಂಕ: 05-12-2018 ರಂದು ಚಿಕ್ಕಬಳ್ಳಾಪುರ ಉಪ-ನೋಂದಣಾಧಿಕಾರಿಗಳ ಕಛೇರಿಯಲ್ಲಿ ಶುದ್ಧ ಕ್ರಯ ಪತ್ರ ನೋಂದಣಿಯಾಗಿರುತ್ತದೆ.	4,45,920/-	4,50,000/-	–
94	ಚಿಕ್ಕಬಳ್ಳಾಪುರ ಜಿಲ್ಲೆ, ಚಿಕ್ಕಬಳ್ಳಾಪುರ ತಾಲ್ಲೂಕು, ಪಟ್ರೇನಹಳ್ಳಿ ಗ್ರಾಮ ಪಂಚಾಯಿತಿ ವ್ಯಾಪ್ತಿಯಲ್ಲಿ ಬರುವ ಅಮಾನಿಗೋಪಾಲಕೃಷ್ಣಕೆರೆ ಗ್ರಾಮದ ಸ.ನಂ. 251/2 ಮತ್ತು 251/1ಎ ರ ಭೂಪರಿವರ್ತನೆಯಾಗಿರುವ ಜಮೀನಿನಲ್ಲಿ ನಿರ್ಮಿಸಿರುವ ಕಣ್ವ ಸಿಲ್ಕ್ ಸಿಟಿ ಬಡಾವಣೆ ನಿವೇಶನ ಸಂಖ್ಯೆ 69, ಪಟ್ರೇನಹಳ್ಳಿ ಗ್ರಾಮ ಪಂಚಾಯಿತಿ ಖಾತಾ ನಂ. 538, ಸ್ವತ್ತಿನ ಸಂಖ್ಯೆ 152800202300800055, ಪೂರ್ವ ಪಶ್ಚಿಮ **30** ಅಡಿಗಳು, ಉತ್ತರ ದಕ್ಷಿಣ **50** ಅಡಿಗಳು, ಒಟ್ಟು **1500** ಚದರ ಅಡಿಗಳು **ಕ್ರಯ ಪತ್ರದಂತೆ ಚಕ್ಕುಬಂದಿ:** **ಪೂರ್ವಕ್ಕೆ** : ನಿವೇಶನ ಸಂಖ್ಯೆ 70 **ಪಶ್ಚಿಮಕ್ಕೆ** : ನಿವೇಶನ ಸಂಖ್ಯೆ 68 **ಉತ್ತರಕ್ಕೆ** : ರಸ್ತೆ **ದಕ್ಷಿಣಕ್ಕೆ** : ನಿವೇಶನ ಸಂಖ್ಯೆ 72	ಶಿವಶಂಕರ ಎಸ್. ಬಿನ್ ಸಿದ್ದಪ್ಪ	**ಕ್ರಯಕ್ಕೆ ಪಡೆದವರು:** ಶಿವಶಂಕರ ಎಸ್. ಬಿನ್ ಸಿದ್ದಪ್ಪ **ಮಾರಾಟಗಾರರು:** ಎನ್. ನಂಜುಂಡಯ್ಯ ಬಿನ್ ಲೇಟ್ ಎಸ್. ನಾರಾಯಣಪ್ಪ **ದಸ್ತಾವೇಜು ಸಂಖ್ಯೆ:** 3957/18-19, ದಿನಾಂಕ: 05-12-2018 ರಂದು ಚಿಕ್ಕಬಳ್ಳಾಪುರ ಉಪ-ನೋಂದಣಾಧಿಕಾರಿಗಳ ಕಛೇರಿಯಲ್ಲಿ ಶುದ್ಧ ಕ್ರಯ ಪತ್ರ ನೋಂದಣಿಯಾಗಿರುತ್ತದೆ.	4,45,920/-	4,50,000/-	–
95	ಚಿಕ್ಕಬಳ್ಳಾಪುರ ಜಿಲ್ಲೆ, ಚಿಕ್ಕಬಳ್ಳಾಪುರ ತಾಲ್ಲೂಕು, ಪಟ್ರೇನಹಳ್ಳಿ ಗ್ರಾಮ ಪಂಚಾಯಿತಿ ವ್ಯಾಪ್ತಿಯಲ್ಲಿ ಬರುವ ಅಮಾನಿಗೋಪಾಲಕೃಷ್ಣಕೆರೆ ಗ್ರಾಮದ ಸ.ನಂ. 251/1ಎ ಮತ್ತು 251/2 ರ ಭೂಪರಿವರ್ತನೆಯಾಗಿರುವ ಜಮೀನಿನಲ್ಲಿ ನಿರ್ಮಿಸಿರುವ ಕಣ್ವ ಸಿಲ್ಕ್ ಸಿಟಿ ಬಡಾವಣೆ ನಿವೇಶನ ಸಂಖ್ಯೆ 72, ಪಟ್ರೇನಹಳ್ಳಿ ಗ್ರಾಮ ಪಂಚಾಯಿತಿ ಖಾತಾ ನಂ. 541, ಸ್ವತ್ತಿನ ಸಂಖ್ಯೆ 152800202300800056, ಪೂರ್ವ ಪಶ್ಚಿಮ **30** ಅಡಿಗಳು, ಉತ್ತರ ದಕ್ಷಿಣ **40** ಅಡಿಗಳು, ಒಟ್ಟು **1200** ಚದರ ಅಡಿಗಳು **ಕ್ರಯ ಪತ್ರದಂತೆ ಚಕ್ಕುಬಂದಿ:** **ಪೂರ್ವಕ್ಕೆ** : ನಿವೇಶನ ಸಂಖ್ಯೆ 71 **ಪಶ್ಚಿಮಕ್ಕೆ** : ನಿವೇಶನ ಸಂಖ್ಯೆ 73 **ಉತ್ತರಕ್ಕೆ** : ನಿವೇಶನ ಸಂಖ್ಯೆ 69 **ದಕ್ಷಿಣಕ್ಕೆ** : ರಸ್ತೆ	ಶಿವಶಂಕರ ಎಸ್. ಬಿನ್ ಸಿದ್ದಪ್ಪ	**ಕ್ರಯಕ್ಕೆ ಪಡೆದವರು:** ಶಿವಶಂಕರ ಎಸ್. ಬಿನ್ ಸಿದ್ದಪ್ಪ **ಮಾರಾಟಗಾರರು:** ಎನ್. ನಂಜುಂಡಯ್ಯ ಬಿನ್ ಲೇಟ್ ಎಸ್. ನಾರಾಯಣಪ್ಪ **ದಸ್ತಾವೇಜು ಸಂಖ್ಯೆ:** 3960/18-19, ದಿನಾಂಕ: 05-12-2018 ರಂದು ಚಿಕ್ಕಬಳ್ಳಾಪುರ ಉಪ-ನೋಂದಣಾಧಿಕಾರಿಗಳ ಕಛೇರಿಯಲ್ಲಿ ಶುದ್ಧ ಕ್ರಯ ಪತ್ರ ನೋಂದಣಿಯಾಗಿರುತ್ತದೆ.	3,56,736/-	3,60,000/-	–
96	ಚಿಕ್ಕಬಳ್ಳಾಪುರ ಜಿಲ್ಲೆ, ಚಿಕ್ಕಬಳ್ಳಾಪುರ ತಾಲ್ಲೂಕು, ಪಟ್ರೇನಹಳ್ಳಿ ಗ್ರಾಮ ಪಂಚಾಯಿತಿ ವ್ಯಾಪ್ತಿಯಲ್ಲಿ ಬರುವ ಅಮಾನಿಗೋಪಾಲಕೃಷ್ಣಕೆರೆ ಗ್ರಾಮದ ಸ.ನಂ. 251/2, ರ ಭೂಪರಿವರ್ತನೆಯಾಗಿರುವ ಜಮೀನಿನಲ್ಲಿ ನಿರ್ಮಿಸಿರುವ ಕಣ್ವ ಸಿಲ್ಕ್ ಸಿಟಿ ಬಡಾವಣೆ ನಿವೇಶನ ಸಂಖ್ಯೆ 73, ಪಟ್ರೇನಹಳ್ಳಿ ಗ್ರಾಮ ಪಂಚಾಯಿತಿ ಖಾತಾ ನಂ. 542, ಸ್ವತ್ತಿನ ಸಂಖ್ಯೆ 152800202300800057, ಪೂರ್ವ ಪಶ್ಚಿಮ **30** ಅಡಿಗಳು, ಉತ್ತರ ದಕ್ಷಿಣ **40** ಅಡಿಗಳು, ಒಟ್ಟು **1200** ಚದರ ಅಡಿಗಳು **ಕ್ರಯ ಪತ್ರದಂತೆ ಚಕ್ಕುಬಂದಿ:** **ಪೂರ್ವಕ್ಕೆ** : ನಿವೇಶನ ಸಂಖ್ಯೆ 72 **ಪಶ್ಚಿಮಕ್ಕೆ** : ನಿವೇಶನ ಸಂಖ್ಯೆ 74 **ಉತ್ತರಕ್ಕೆ** : ನಿವೇಶನ ಸಂಖ್ಯೆ 68 **ದಕ್ಷಿಣಕ್ಕೆ** : ರಸ್ತೆ	ಶಿವಶಂಕರ ಎಸ್. ಬಿನ್ ಸಿದ್ದಪ್ಪ	**ಕ್ರಯಕ್ಕೆ ಪಡೆದವರು:** ಶಿವಶಂಕರ ಎಸ್. ಬಿನ್ ಸಿದ್ದಪ್ಪ **ಮಾರಾಟಗಾರರು:** ಎನ್. ನಂಜುಂಡಯ್ಯ ಬಿನ್ ಲೇಟ್ ಎಸ್. ನಾರಾಯಣಪ್ಪ **ದಸ್ತಾವೇಜು ಸಂಖ್ಯೆ:** 3959/18-19, ದಿನಾಂಕ: 05-12-2018 ರಂದು ಚಿಕ್ಕಬಳ್ಳಾಪುರ ಉಪ-ನೋಂದಣಾಧಿಕಾರಿಗಳ ಕಛೇರಿಯಲ್ಲಿ ಶುದ್ಧ ಕ್ರಯ ಪತ್ರ ನೋಂದಣಿಯಾಗಿರುತ್ತದೆ.	3,56,736/-	3,60,000/-	–
97	ಚಿಕ್ಕಬಳ್ಳಾಪುರ ಜಿಲ್ಲೆ, ಚಿಕ್ಕಬಳ್ಳಾಪುರ ತಾಲ್ಲೂಕು, ಪಟ್ರೇನಹಳ್ಳಿ ಗ್ರಾಮ ಪಂಚಾಯಿತಿ ವ್ಯಾಪ್ತಿಯಲ್ಲಿ ಬರುವ ಅಮಾನಿಗೋಪಾಲಕೃಷ್ಣಕೆರೆ ಗ್ರಾಮದ ಸ.ನಂ. 251/2 ರ ಭೂಪರಿವರ್ತನೆಯಾಗಿರುವ ಜಮೀನಿನಲ್ಲಿ ನಿರ್ಮಿಸಿರುವ ಕಣ್ವ ಸಿಲ್ಕ್ ಸಿಟಿ ಬಡಾವಣೆ ನಿವೇಶನ ಸಂಖ್ಯೆ 76, ಪಟ್ರೇನಹಳ್ಳಿ ಗ್ರಾಮ ಪಂಚಾಯಿತಿ ಖಾತಾ ನಂ. 545, ಸ್ವತ್ತಿನ ಸಂಖ್ಯೆ 152800202300800088, ಪೂರ್ವ ಪಶ್ಚಿಮ **30** ಅಡಿಗಳು, ಉತ್ತರ ದಕ್ಷಿಣ **40** ಅಡಿಗಳು, ಒಟ್ಟು **1200** ಚದರ ಅಡಿಗಳು **ಕ್ರಯ ಪತ್ರದಂತೆ ಚಕ್ಕುಬಂದಿ:** **ಪೂರ್ವಕ್ಕೆ** : ನಿವೇಶನ ಸಂಖ್ಯೆ 75 **ಪಶ್ಚಿಮಕ್ಕೆ** : ನಿವೇಶನ ಸಂಖ್ಯೆ 77 **ಉತ್ತರಕ್ಕೆ** : ನಿವೇಶನ ಸಂಖ್ಯೆ 65 **ದಕ್ಷಿಣಕ್ಕೆ** : ರಸ್ತೆ	ಮೆ॥ ಅಸ್ತಿತ್ವ ಕ್ರಿಯೇಷನ್ಸ್ ಪ್ರೈವೇಟ್ ಲಿಮಿಟೆಡ್ ಪರವಾಗಿ ಡೈರೆಕ್ಟರ್ ಮಂಜು ಸರೋಗಿ ಕೋಂ ಬೀಮಲ್ ಕುಮಾರ್ ಸರೋಗಿ	**ಕ್ರಯಕ್ಕೆ ಪಡೆದವರು:** ಮೆ॥ ಅಸ್ತಿತ್ವ ಕ್ರಿಯೇಷನ್ಸ್ ಪ್ರೈವೇಟ್ ಲಿಮಿಟೆಡ್ ಪರವಾಗಿ ಡೈರೆಕ್ಟರ್ ಮಂಜು ಸರೋಗಿ ಕೋಂ ಬೀಮಲ್ ಕುಮಾರ್ ಸರೋಗಿ **ಮಾರಾಟಗಾರರು:** ಎನ್. ನಂಜುಂಡಯ್ಯ ಬಿನ್ ಲೇಟ್ ಎಸ್. ನಾರಾಯಣಪ್ಪ **ದಸ್ತಾವೇಜು ಸಂಖ್ಯೆ:** 1944/19-20, ದಿನಾಂಕ: 01-08-2019 ರಂದು ಚಿಕ್ಕಬಳ್ಳಾಪುರ ಉಪ-ನೋಂದಣಾಧಿಕಾರಿಗಳ ಕಛೇರಿಯಲ್ಲಿ ಶುದ್ಧ ಕ್ರಯ ಪತ್ರ ನೋಂದಣಿಯಾಗಿರುತ್ತದೆ.	3,56,736/-	4,20,000/-	–
98	ಚಿಕ್ಕಬಳ್ಳಾಪುರ ಜಿಲ್ಲೆ, ಚಿಕ್ಕಬಳ್ಳಾಪುರ ತಾಲ್ಲೂಕು, ಪಟ್ರೇನಹಳ್ಳಿ ಗ್ರಾಮ ಪಂಚಾಯಿತಿ ವ್ಯಾಪ್ತಿಯಲ್ಲಿ ಬರುವ ಅಮಾನಿಗೋಪಾಲಕೃಷ್ಣಕೆರೆ ಗ್ರಾಮದ ಸ.ನಂ. 251/2 ರ ಭೂಪರಿವರ್ತನೆಯಾಗಿರುವ ಜಮೀನಿನಲ್ಲಿ ನಿರ್ಮಿಸಿರುವ ಕಣ್ವ ಸಿಲ್ಕ್ ಸಿಟಿ ಬಡಾವಣೆ ನಿವೇಶನ ಸಂಖ್ಯೆ 77, ಪಟ್ರೇನಹಳ್ಳಿ ಗ್ರಾಮ ಪಂಚಾಯಿತಿ ಖಾತಾ ನಂ. 546, ಸ್ವತ್ತಿನ ಸಂಖ್ಯೆ 152800202300800040, ಪೂರ್ವ ಪಶ್ಚಿಮ **30** ಅಡಿಗಳು, ಉತ್ತರ ದಕ್ಷಿಣ **40** ಅಡಿಗಳು, ಒಟ್ಟು **1200** ಚದರ ಅಡಿಗಳು **ಕ್ರಯ ಪತ್ರದಂತೆ ಚಕ್ಕುಬಂದಿ:** **ಪೂರ್ವಕ್ಕೆ** : ನಿವೇಶನ ಸಂಖ್ಯೆ 76 **ಪಶ್ಚಿಮಕ್ಕೆ** : ನಿವೇಶನ ಸಂಖ್ಯೆ 78 **ಉತ್ತರಕ್ಕೆ** : ನಿವೇಶನ ಸಂಖ್ಯೆ 64 **ದಕ್ಷಿಣಕ್ಕೆ** : ರಸ್ತೆ	ಆರ್. ಚಂದ್ರಶೇಖರ್ ಬಿನ್ ರಾಮಕೃಷ್ಣಪ್ಪ. ಎನ್	**ಕ್ರಯಕ್ಕೆ ಪಡೆದವರು:** ಆರ್. ಚಂದ್ರಶೇಖರ್ ಬಿನ್ ರಾಮಕೃಷ್ಣಪ್ಪ. ಎನ್ **ಮಾರಾಟಗಾರರು:** ಎನ್. ನಂಜುಂಡಯ್ಯ ಬಿನ್ ಲೇಟ್ ಎಸ್. ನಾರಾಯಣಪ್ಪ **ದಸ್ತಾವೇಜು ಸಂಖ್ಯೆ:** 4709/16-17, ದಿನಾಂಕ: 18-11-2016 ರಂದು ಚಿಕ್ಕಬಳ್ಳಾಪುರ ಉಪ-ನೋಂದಣಾಧಿಕಾರಿಗಳ ಕಛೇರಿಯಲ್ಲಿ ಶುದ್ಧ ಕ್ರಯ ಪತ್ರ ನೋಂದಣಿಯಾಗಿರುತ್ತದೆ.	3,56,736/-	3,60,000/-	–
99	ಚಿಕ್ಕಬಳ್ಳಾಪುರ ಜಿಲ್ಲೆ, ಚಿಕ್ಕಬಳ್ಳಾಪುರ ತಾಲ್ಲೂಕು, ಪಟ್ರೇನಹಳ್ಳಿ ಗ್ರಾಮ ಪಂಚಾಯಿತಿ ವ್ಯಾಪ್ತಿಯಲ್ಲಿ ಬರುವ ಅಮಾನಿಗೋಪಾಲಕೃಷ್ಣಕೆರೆ ಗ್ರಾಮದ ಸ.ನಂ. 251/2 ರ ಭೂಪರಿವರ್ತನೆಯಾಗಿರುವ ಜಮೀನಿನಲ್ಲಿ ನಿರ್ಮಿಸಿರುವ ಕಣ್ವ ಸಿಲ್ಕ್ ಸಿಟಿ ಬಡಾವಣೆ ನಿವೇಶನ ಸಂಖ್ಯೆ 78, ಪಟ್ರೇನಹಳ್ಳಿ ಗ್ರಾಮ ಪಂಚಾಯಿತಿ ಖಾತಾ ನಂ. 547, ಸ್ವತ್ತಿನ ಸಂಖ್ಯೆ 152800202300800043, ಪೂರ್ವ ಪಶ್ಚಿಮ **30** ಅಡಿಗಳು, ಉತ್ತರ ದಕ್ಷಿಣ **40** ಅಡಿಗಳು, ಒಟ್ಟು **1200** ಚದರ ಅಡಿಗಳು **ಕ್ರಯ ಪತ್ರದಂತೆ ಚಕ್ಕುಬಂದಿ:** **ಪೂರ್ವಕ್ಕೆ** : ನಿವೇಶನ ಸಂಖ್ಯೆ 77 **ಪಶ್ಚಿಮಕ್ಕೆ** : ನಿವೇಶನ ಸಂಖ್ಯೆ 79 **ಉತ್ತರಕ್ಕೆ** : ನಿವೇಶನ ಸಂಖ್ಯೆ 63 **ದಕ್ಷಿಣಕ್ಕೆ** : ರಸ್ತೆ	ಆರ್. ಚಂದ್ರಶೇಖರ್ ಬಿನ್ ರಾಮಕೃಷ್ಣಪ್ಪ. ಎನ್	**ಕ್ರಯಕ್ಕೆ ಪಡೆದವರು:** ಆರ್. ಚಂದ್ರಶೇಖರ್ ಬಿನ್ ರಾಮಕೃಷ್ಣಪ್ಪ. ಎನ್ **ಮಾರಾಟಗಾರರು:** ಎನ್. ನಂಜುಂಡಯ್ಯ ಬಿನ್ ಲೇಟ್ ಎಸ್. ನಾರಾಯಣಪ್ಪ **ದಸ್ತಾವೇಜು ಸಂಖ್ಯೆ:** 4715/16-17, ದಿನಾಂಕ: 18-11-2016 ರಂದು ಚಿಕ್ಕಬಳ್ಳಾಪುರ ಉಪ-ನೋಂದಣಾಧಿಕಾರಿಗಳ ಕಛೇರಿಯಲ್ಲಿ ಶುದ್ಧ ಕ್ರಯ ಪತ್ರ ನೋಂದಣಿಯಾಗಿರುತ್ತದೆ.	3,56,736/-	3,60,000/-	–
100	ಚಿಕ್ಕಬಳ್ಳಾಪುರ ಜಿಲ್ಲೆ, ಚಿಕ್ಕಬಳ್ಳಾಪುರ ತಾಲ್ಲೂಕು, ಪಟ್ರೇನಹಳ್ಳಿ ಗ್ರಾಮ ಪಂಚಾಯಿತಿ ವ್ಯಾಪ್ತಿಯಲ್ಲಿ ಬರುವ ಅಮಾನಿಗೋಪಾಲಕೃಷ್ಣಕೆರೆ ಗ್ರಾಮದ ಸ.ನಂ. 251/2 ರ ಭೂಪರಿವರ್ತನೆಯಾಗಿರುವ ಜಮೀನಿನಲ್ಲಿ ನಿರ್ಮಿಸಿರುವ ಕಣ್ವ ಸಿಲ್ಕ್ ಸಿಟಿ ಬಡಾವಣೆ ನಿವೇಶನ ಸಂಖ್ಯೆ 79, ಪಟ್ರೇನಹಳ್ಳಿ ಗ್ರಾಮ ಪಂಚಾಯಿತಿ ಖಾತಾ ನಂ. 548, ಸ್ವತ್ತಿನ ಸಂಖ್ಯೆ 152800202300800039, ಪೂರ್ವ ಪಶ್ಚಿಮ **30** ಅಡಿಗಳು, ಉತ್ತರ ದಕ್ಷಿಣ **40** ಅಡಿಗಳು, ಒಟ್ಟು **1200** ಚದರ ಅಡಿಗಳು **ಕ್ರಯ ಪತ್ರದಂತೆ ಚಕ್ಕುಬಂದಿ:** **ಪೂರ್ವಕ್ಕೆ** : ನಿವೇಶನ ಸಂಖ್ಯೆ 78 **ಪಶ್ಚಿಮಕ್ಕೆ** : ನಿವೇಶನ ಸಂಖ್ಯೆ 80 **ಉತ್ತರಕ್ಕೆ** : ನಿವೇಶನ ಸಂಖ್ಯೆ 62 **ದಕ್ಷಿಣಕ್ಕೆ** : ರಸ್ತೆ	ಆರ್. ಚಂದ್ರಶೇಖರ್ ಬಿನ್ ರಾಮಕೃಷ್ಣಪ್ಪ. ಎನ್	**ಕ್ರಯಕ್ಕೆ ಪಡೆದವರು:** ಆರ್. ಚಂದ್ರಶೇಖರ್ ಬಿನ್ ರಾಮಕೃಷ್ಣಪ್ಪ. ಎನ್ **ಮಾರಾಟಗಾರರು:** ಎನ್. ನಂಜುಂಡಯ್ಯ ಬಿನ್ ಲೇಟ್ ಎಸ್. ನಾರಾಯಣಪ್ಪ **ದಸ್ತಾವೇಜು ಸಂಖ್ಯೆ:** 4719/16-17, ದಿನಾಂಕ: 18-11-2016 ರಂದು ಚಿಕ್ಕಬಳ್ಳಾಪುರ ಉಪ-ನೋಂದಣಾಧಿಕಾರಿಗಳ ಕಛೇರಿಯಲ್ಲಿ ಶುದ್ಧ ಕ್ರಯ ಪತ್ರ ನೋಂದಣಿಯಾಗಿರುತ್ತದೆ.	3,56,736/-	3,60,000/-	–
101	ಚಿಕ್ಕಬಳ್ಳಾಪುರ ಜಿಲ್ಲೆ, ಚಿಕ್ಕಬಳ್ಳಾಪುರ ತಾಲ್ಲೂಕು, ಪಟ್ರೇನಹಳ್ಳಿ ಗ್ರಾಮ ಪಂಚಾಯಿತಿ ವ್ಯಾಪ್ತಿಯಲ್ಲಿ ಬರುವ ಅಮಾನಿಗೋಪಾಲಕೃಷ್ಣಕೆರೆ ಗ್ರಾಮದ ಸ.ನಂ. 243 ಮತ್ತು 251/2 ರ ಭೂಪರಿವರ್ತನೆಯಾಗಿರುವ ಜಮೀನಿನಲ್ಲಿ ನಿರ್ಮಿಸಿರುವ ಕಣ್ವ ಸಿಲ್ಕ್ ಸಿಟಿ ಬಡಾವಣೆ ನಿವೇಶನ ಸಂಖ್ಯೆ 80, ಪಟ್ರೇನಹಳ್ಳಿ ಗ್ರಾಮ ಪಂಚಾಯಿತಿ ಖಾತಾ ನಂ. 549, ಸ್ವತ್ತಿನ ಸಂಖ್ಯೆ 152800202300800038, ಪೂರ್ವ ಪಶ್ಚಿಮ **30** ಅಡಿಗಳು, ಉತ್ತರ ದಕ್ಷಿಣ **40** ಅಡಿಗಳು, ಒಟ್ಟು **1200** ಚದರ ಅಡಿಗಳು **ಕ್ರಯ ಪತ್ರದಂತೆ ಚಕ್ಕುಬಂದಿ:** **ಪೂರ್ವಕ್ಕೆ** : ನಿವೇಶನ ಸಂಖ್ಯೆ 79 **ಪಶ್ಚಿಮಕ್ಕೆ** : ನಿವೇಶನ ಸಂಖ್ಯೆ 81 **ಉತ್ತರಕ್ಕೆ** : ನಿವೇಶನ ಸಂಖ್ಯೆ 61 **ದಕ್ಷಿಣಕ್ಕೆ** : ರಸ್ತೆ	ಆರ್. ಚಂದ್ರಶೇಖರ್ ಬಿನ್ ರಾಮಕೃಷ್ಣಪ್ಪ. ಎನ್	**ಕ್ರಯಕ್ಕೆ ಪಡೆದವರು:** ಆರ್. ಚಂದ್ರಶೇಖರ್ ಬಿನ್ ರಾಮಕೃಷ್ಣಪ್ಪ. ಎನ್ **ಮಾರಾಟಗಾರರು:** ಎನ್. ನಂಜುಂಡಯ್ಯ ಬಿನ್ ಲೇಟ್ ಎಸ್. ನಾರಾಯಣಪ್ಪ **ದಸ್ತಾವೇಜು ಸಂಖ್ಯೆ:** 4711/16-17, ದಿನಾಂಕ: 18-11-2016 ರಂದು ಚಿಕ್ಕಬಳ್ಳಾಪುರ ಉಪ-ನೋಂದಣಾಧಿಕಾರಿಗಳ ಕಛೇರಿಯಲ್ಲಿ ಶುದ್ಧ ಕ್ರಯ ಪತ್ರ ನೋಂದಣಿಯಾಗಿರುತ್ತದೆ.	3,56,736/-	3,60,000/-	–
102	ಚಿಕ್ಕಬಳ್ಳಾಪುರ ಜಿಲ್ಲೆ, ಚಿಕ್ಕಬಳ್ಳಾಪುರ ತಾಲ್ಲೂಕು, ಪಟ್ರೇನಹಳ್ಳಿ ಗ್ರಾಮ ಪಂಚಾಯಿತಿ ವ್ಯಾಪ್ತಿಯಲ್ಲಿ ಬರುವ ಅಮಾನಿಗೋಪಾಲಕೃಷ್ಣಕೆರೆ ಗ್ರಾಮದ ಹಳೇ ಸ.ನಂ. 251/1, ರಿ.ಸ.ನಂ. 251/1ಎ ರ ಭೂಪರಿವರ್ತನೆಯಾಗಿರುವ ಜಮೀನಿನಲ್ಲಿ ನಿರ್ಮಿಸಿರುವ ಕಣ್ವ ಸಿಲ್ಕ್ ಸಿಟಿ ಬಡಾವಣೆ ನಿವೇಶನ ಸಂಖ್ಯೆ 85, ಪಟ್ರೇನಹಳ್ಳಿ ಗ್ರಾಮ ಪಂಚಾಯಿತಿ ಖಾತಾ ನಂ. 554, ಸ್ವತ್ತಿನ ಸಂಖ್ಯೆ 152800202300800089, ಪೂರ್ವ ಪಶ್ಚಿಮ **30** ಅಡಿಗಳು, ಉತ್ತರ ದಕ್ಷಿಣ **40** ಅಡಿಗಳು, ಒಟ್ಟು **1200** ಚದರ ಅಡಿಗಳು **ಕ್ರಯ ಪತ್ರದಂತೆ ಚಕ್ಕುಬಂದಿ:** **ಪೂರ್ವಕ್ಕೆ** : ರಸ್ತೆ **ಪಶ್ಚಿಮಕ್ಕೆ** : ಖಾಸಗಿ ಸ್ವತ್ತು **ಉತ್ತರಕ್ಕೆ** : ನಿವೇಶನ ಸಂಖ್ಯೆ 84 **ದಕ್ಷಿಣಕ್ಕೆ** : ನಿವೇಶನ ಸಂಖ್ಯೆ 86	ಮೆ॥ ಅಸ್ತಿತ್ವ ಕ್ರಿಯೇಷನ್ಸ್ ಪ್ರೈವೇಟ್ ಲಿಮಿಟೆಡ್ ಪರವಾಗಿ ಡೈರೆಕ್ಟರ್ ಮಂಜು ಸರೋಗಿ ಕೋಂ ಬೀಮಲ್ ಕುಮಾರ್ ಸರೋಗಿ	**ಕ್ರಯಕ್ಕೆ ಪಡೆದವರು:** ಮೆ॥ ಅಸ್ತಿತ್ವ ಕ್ರಿಯೇಷನ್ಸ್ ಪ್ರೈವೇಟ್ ಲಿಮಿಟೆಡ್ ಪರವಾಗಿ ಡೈರೆಕ್ಟರ್ ಮಂಜು ಸರೋಗಿ ಕೋಂ ಬೀಮಲ್ ಕುಮಾರ್ ಸರೋಗಿ **ಮಾರಾಟಗಾರರು:** ಎನ್. ನಂಜುಂಡಯ್ಯ ಬಿನ್ ಲೇಟ್ ಎಸ್. ನಾರಾಯಣಪ್ಪ **ದಸ್ತಾವೇಜು ಸಂಖ್ಯೆ:** 1948/19-20, ದಿನಾಂಕ: 01-08-2019 ರಂದು ಚಿಕ್ಕಬಳ್ಳಾಪುರ ಉಪ-ನೋಂದಣಾಧಿಕಾರಿಗಳ ಕಛೇರಿಯಲ್ಲಿ ಶುದ್ಧ ಕ್ರಯ ಪತ್ರ ನೋಂದಣಿಯಾಗಿರುತ್ತದೆ.	3,56,736/-	4,20,000/-	–
103	ಚಿಕ್ಕಬಳ್ಳಾಪುರ ಜಿಲ್ಲೆ, ಚಿಕ್ಕಬಳ್ಳಾಪುರ ತಾಲ್ಲೂಕು, ಪಟ್ರೇನಹಳ್ಳಿ ಗ್ರಾಮ ಪಂಚಾಯಿತಿ ವ್ಯಾಪ್ತಿಯಲ್ಲಿ ಬರುವ ಅಮಾನಿಗೋಪಾಲಕೃಷ್ಣಕೆರೆ ಗ್ರಾಮದ ಹಳೇ ಸ.ನಂ. 251/1, ರಿ.ಸ.ನಂ. 251/1ಎ ರ ಭೂಪರಿವರ್ತನೆಯಾಗಿರುವ ಜಮೀನಿನಲ್ಲಿ ನಿರ್ಮಿಸಿರುವ ಕಣ್ವ ಸಿಲ್ಕ್ ಸಿಟಿ ಬಡಾವಣೆ ನಿವೇಶನ ಸಂಖ್ಯೆ 86, ಪಟ್ರೇನಹಳ್ಳಿ ಗ್ರಾಮ ಪಂಚಾಯಿತಿ ಖಾತಾ ನಂ. 555, ಸ್ವತ್ತಿನ ಸಂಖ್ಯೆ 152800202300800090, ಪೂರ್ವ ಪಶ್ಚಿಮ **30** ಅಡಿಗಳು, ಉತ್ತರ ದಕ್ಷಿಣ **40** ಅಡಿಗಳು, ಒಟ್ಟು **1200** ಚದರ ಅಡಿಗಳು **ಕ್ರಯ ಪತ್ರದಂತೆ ಚಕ್ಕುಬಂದಿ:** **ಪೂರ್ವಕ್ಕೆ** : ರಸ್ತೆ **ಪಶ್ಚಿಮಕ್ಕೆ** : ಖಾಸಗಿ ಸ್ವತ್ತು **ಉತ್ತರಕ್ಕೆ** : ನಿವೇಶನ ಸಂಖ್ಯೆ 85 **ದಕ್ಷಿಣಕ್ಕೆ** : ನಿವೇಶನ ಸಂಖ್ಯೆ 87	ಮೆ॥ ಅಸ್ತಿತ್ವ ಕ್ರಿಯೇಷನ್ಸ್ ಪ್ರೈವೇಟ್ ಲಿಮಿಟೆಡ್ ಪರವಾಗಿ ಡೈರೆಕ್ಟರ್ ಮಂಜು ಸರೋಗಿ ಕೋಂ ಬೀಮಲ್ ಕುಮಾರ್ ಸರೋಗಿ	**ಕ್ರಯಕ್ಕೆ ಪಡೆದವರು:** ಮೆ॥ ಅಸ್ತಿತ್ವ ಕ್ರಿಯೇಷನ್ಸ್ ಪ್ರೈವೇಟ್ ಲಿಮಿಟೆಡ್ ಪರವಾಗಿ ಡೈರೆಕ್ಟರ್ ಮಂಜು ಸರೋಗಿ ಕೋಂ ಬೀಮಲ್ ಕುಮಾರ್ ಸರೋಗಿ **ಮಾರಾಟಗಾರರು:** ಎನ್. ನಂಜುಂಡಯ್ಯ ಬಿನ್ ಲೇಟ್ ಎಸ್. ನಾರಾಯಣಪ್ಪ **ದಸ್ತಾವೇಜು ಸಂಖ್ಯೆ:** 1945/19-20, ದಿನಾಂಕ: 01-08-2019 ರಂದು ಚಿಕ್ಕಬಳ್ಳಾಪುರ ಉಪ-ನೋಂದಣಾಧಿಕಾರಿಗಳ ಕಛೇರಿಯಲ್ಲಿ ಶುದ್ಧ ಕ್ರಯ ಪತ್ರ ನೋಂದಣಿಯಾಗಿರುತ್ತದೆ.	3,56,736/-	4,20,000/-	–
104	ಚಿಕ್ಕಬಳ್ಳಾಪುರ ಜಿಲ್ಲೆ, ಚಿಕ್ಕಬಳ್ಳಾಪುರ ತಾಲ್ಲೂಕು, ಪಟ್ರೇನಹಳ್ಳಿ ಗ್ರಾಮ ಪಂಚಾಯಿತಿ ವ್ಯಾಪ್ತಿಯಲ್ಲಿ ಬರುವ ಅಮಾನಿಗೋಪಾಲಕೃಷ್ಣಕೆರೆ ಗ್ರಾಮದ ಹಳೇ ಸ.ನಂ. 251/1, ರಿ.ಸ.ನಂ. 251/1ಬಿ ಮತ್ತು 251/1ಸಿ ರ ಭೂಪರಿವರ್ತನೆಯಾಗಿರುವ ಜಮೀನಿನಲ್ಲಿ ನಿರ್ಮಿಸಿರುವ ಕಣ್ವ ಸಿಲ್ಕ್ ಸಿಟಿ ಬಡಾವಣೆ ನಿವೇಶನ ಸಂಖ್ಯೆ 90, ಪಟ್ರೇನಹಳ್ಳಿ ಗ್ರಾಮ ಪಂಚಾಯಿತಿ ಖಾತಾ ನಂ. 559, ಸ್ವತ್ತಿನ ಸಂಖ್ಯೆ 152800202300800073, ಪೂರ್ವ ಪಶ್ಚಿಮ **30** ಅಡಿಗಳು, ಉತ್ತರ ದಕ್ಷಿಣ **50** ಅಡಿಗಳು, ಒಟ್ಟು **1500** ಚದರ ಅಡಿಗಳು **ಕ್ರಯ ಪತ್ರದಂತೆ ಚಕ್ಕುಬಂದಿ:** **ಪೂರ್ವಕ್ಕೆ** : ನಿವೇಶನ ಸಂಖ್ಯೆ 91 **ಪಶ್ಚಿಮಕ್ಕೆ** : ನಿವೇಶನ ಸಂಖ್ಯೆ 89 **ಉತ್ತರಕ್ಕೆ** : ರಸ್ತೆ **ದಕ್ಷಿಣಕ್ಕೆ** : ಉದ್ಯಾನವನ	ವಿಜಯ ಲಕ್ಷ್ಮಿ ಬಸವರಾಜ್ ಬಿನ್ ಎಲ್. ಬಸವರಾಜ್	**ಕ್ರಯಕ್ಕೆ ಪಡೆದವರು:** ವಿಜಯ ಲಕ್ಷ್ಮಿ ಬಸವರಾಜ್ ಬಿನ್ ಎಲ್. ಬಸವರಾಜ್ **ಮಾರಾಟಗಾರರು:** ಎನ್. ನಂಜುಂಡಯ್ಯ ಬಿನ್ ಲೇಟ್ ಎಸ್. ನಾರಾಯಣಪ್ಪ **ದಸ್ತಾವೇಜು ಸಂಖ್ಯೆ:** 3054/19-20, ದಿನಾಂಕ: 09-10-2019 ರಂದು ಚಿಕ್ಕಬಳ್ಳಾಪುರ ಉಪ-ನೋಂದಣಾಧಿಕಾರಿಗಳ ಕಛೇರಿಯಲ್ಲಿ ಶುದ್ಧ ಕ್ರಯ ಪತ್ರ ನೋಂದಣಿಯಾಗಿರುತ್ತದೆ.	4,45,920/-	3,12,500/-	–

ಮುಂದುವರೆದಿದೆ...

RAIL WHEEL FACTORY

Yelahanka, Bengaluru – 560 064. Ph: 080-2807 2216,
Fax No:080-28460337 • Website: www.rwf.indianrailways.gov.in.

Tender Notice No. RWF/W/20-21/12 Dated: 02.03.2021

E- TENDERS: On behalf of the President of India, the Dy. CHIEF ENGINEER invites electronic tender for the following works online through the website **http://www.ireps.gov.in** (Works)

Tender No/ Description	Estimated Value in ₹
W.496/RWF/YNK/954. Restoration of existing steel chimneys/stacks/exhaust pipes inside Plant premises of Rail Wheel Factory, Yelahanka, Bengaluru-64	5291456.82

Date & Time of Closing of Tenders: **19.03.2021 at 11.00 Hrs.**
This tender notice can be viewed on our website: **www.rwf.indianrailways.gov.in**

Dy. CHIEF ENGINEER

GOVERNMENT OF ODISHA
"e"-PROCUREMENT NOTICE
WORKS DEPARTMENT
E-mail : ceworldbankprojects@gmail.com

1st corrigendum to Bid Identification No.
CE-W.B.P. (O) - 03 / 2020-21

B-797: The tender invited for the work at (SI No.08) Improvement to Belgaon Ampali Road (ODR) from 7.000 Km to 20.500 Km in the District of Balangir under NABARD Assistance RIDF-XXV, Tender ID No.2020_EICCL_61515_8 is hereby cancelled.

All other terms and conditions remain unchanged

Sd/- Chief Engineer
World Bank Project, Odisha OIPR-34003/11/0034/2021

LOOK OUT NOTICE

Sri Binoy Vishnu, age 32, S/o Radhakrishnan Nair, Surya Veedu, Paravoor Village, Punnapra North P.O., Alappuzha District who is the accused in Cr. 354(A), 376 (2) (n), 417, 420 IPC Punnapra Police Station, he is absconding after the commission of the crime. If any clue or information is obtained about him that may be intimated immediately to Punnapra Station SHO, Deputy Superintendent of Police Alappuzha, District Police Chief Alappuzha.

Description:- Height: **175 CM**, Complexion: **White**, Body Shape: **Fat**, Wearing dress: **Nil**.

Inspector of Police Punnapra PS - **9497980289**
DySp Alappuzha - **9497990041**
District Police Chief, Alappuzha - **9497996982**

526/F2/2021/I&PRD

KONKAN RAILWAY CORPORATION LTD.
(A Government of India Undertaking)

EXPRESSION OF INTEREST (No. KR/BD/EOI/JV/RO-RO/2021)

Konkan Railway invites Expression of Interest (EOI) from interested parties for **Formation of JV/Consortium for Participation in Request for Proposal (RFP) for Operation of RO-RO Services between New Palanpur and New Rewari Section over Western Dedicated Freight Corridor of Dedicated Freight Corridor Corporation of India Ltd (DFCCIL).** For further details please visit **www.konkanrailway.com** (The Path of EOI Document **www.konkanrailway.com → Departments → Commercial → Freight Services → EOI**) **Processing Charges:** ₹ 10,000/- (Non-Refundable). **Last Date of Submission of EOI :** 15.00 Hrs. of 12/03/2021. **Corrigendum, if any, will be published on Konkan Railway website only.**

General Manager,
(Strategic Planning & Business Development),
Konkan Railway Corporation Ltd, Madgaon, Goa.
Tel.: 0832 2705268

Date: 04/03/2021

ಕ್ರ ಸಂ.	ಸ್ವತ್ತಿನ ವಿವರ (ಅಡಿಗಳಲ್ಲಿ)	ದಾಖಲೆಗಳ ಪ್ರಕಾರ ಸ್ವತ್ತಿನ ಮಾಲೀಕರು	ದಾಖಲಾತಿ ವಿವರ	ಮಾರುಕಟ್ಟೆ ದರ (ರೂ.ಗಳಲ್ಲಿ)	ಖರೀದಿ ದರ (ರೂ.ಗಳಲ್ಲಿ)	ಪರಾ
105	ಚಿಕ್ಕಬಳ್ಳಾಪುರ ಜಿಲ್ಲೆ, ಚಿಕ್ಕಬಳ್ಳಾಪುರ ತಾಲ್ಲೂಕು, ಪಟ್ರೇನಹಳ್ಳಿ ಗ್ರಾಮ ಪಂಚಾಯಿತಿ ವ್ಯಾಪ್ತಿಯಲ್ಲಿ ಬರುವ ಅಮಾನಿಗೋಪಾಲಕೃಷ್ಣಕೆರೆ ಗ್ರಾಮದ ಹಳೇ ಸ.ನಂ. 251/1, ರಿ.ಸ.ನಂ. 251/1ಬಿ ಮತ್ತು 251/1ಸಿ ರ ಭೂಪರಿವರ್ತನೆಯಾಗಿರುವ ಜಮೀನಿನಲ್ಲಿ ನಿರ್ಮಿಸಿರುವ ಕಣ್ವ ಸಿಲ್ಕ್ ಸಿಟಿ ಬಡಾವಣೆ ನಿವೇಶನ ಸಂಖ್ಯೆ. 93, ಪಟ್ರೇನಹಳ್ಳಿ ಗ್ರಾಮ ಪಂಚಾಯಿತಿ ಖಾತಾ ನಂ. 562, ಸ್ವತ್ತಿನ ಸಂಖ್ಯೆ. 152800202300800093, ಪೂರ್ವ ಪಶ್ಚಿಮ **30** ಅಡಿಗಳು, ಉತ್ತರ ದಕ್ಷಿಣ **40** ಅಡಿಗಳು, ಒಟ್ಟು **1200** ಚದರ ಅಡಿಗಳು **ಕ್ರಯ ಪತ್ರದಂತೆ ಚಕ್ಕುಬಂದಿ:** **ಪೂರ್ವಕ್ಕೆ :** ನಿವೇಶನ ಸಂಖ್ಯೆ. 92 **ಪಶ್ಚಿಮಕ್ಕೆ :** ನಿವೇಶನ ಸಂಖ್ಯೆ. 94 **ಉತ್ತರಕ್ಕೆ :** ನಿವೇಶನ ಸಂಖ್ಯೆ. 98 **ದಕ್ಷಿಣಕ್ಕೆ :** ರಸ್ತೆ	ಮೆ॥ ಅಸ್ತಿತ್ವ ಕ್ರಿಯೇಷನ್ಸ್ ಪ್ರೈವೇಟ್ ಲಿಮಿಟೆಡ್ ಪರವಾಗಿ ಡೈರೆಕ್ಟರ್ ಮಂಜು ಸರೋಗಿ ಕೋಂ ಬೀಮಲ್ ಕುಮಾರ್ ಸರೋಗಿ	**ಕ್ರಯಕ್ಕೆ ಪಡೆದವರು:** ಮೆ॥ ಅಸ್ತಿತ್ವ ಕ್ರಿಯೇಷನ್ಸ್ ಪ್ರೈವೇಟ್ ಲಿಮಿಟೆಡ್ ಪರವಾಗಿ ಡೈರೆಕ್ಟರ್ ಮಂಜು ಸರೋಗಿ ಕೋಂ ಬೀಮಲ್ ಕುಮಾರ್ ಸರೋಗಿ **ಮಾರಾಟಗಾರರು:** ಎನ್. ನಂಜುಂಡಯ್ಯ ಬಿನ್ ಲೇಟ್ ಎಸ್. ನಾರಾಯಣಪ್ಪ **ದಸ್ತಾವೇಜು ಸಂಖ್ಯೆ:** 1947/19–20, ದಿನಾಂಕ: 01–08–2019 ರಂದು ಚಿಕ್ಕಬಳ್ಳಾಪುರ ಉಪ–ನೋಂದಣಾಧಿಕಾರಿಗಳ ಕಛೇರಿಯಲ್ಲಿ ಶುದ್ಧ ಕ್ರಯ ಪತ್ರ ನೋಂದಣಿಯಾಗಿರುತ್ತದೆ.	3,56,736/–	4,20,000/–	–
106	ಚಿಕ್ಕಬಳ್ಳಾಪುರ ಜಿಲ್ಲೆ, ಚಿಕ್ಕಬಳ್ಳಾಪುರ ತಾಲ್ಲೂಕು, ಪಟ್ರೇನಹಳ್ಳಿ ಗ್ರಾಮ ಪಂಚಾಯಿತಿ ವ್ಯಾಪ್ತಿಯಲ್ಲಿ ಬರುವ ಅಮಾನಿಗೋಪಾಲಕೃಷ್ಣಕೆರೆ ಗ್ರಾಮದ ಹಳೇ ಸ.ನಂ. 251/1, ರಿ.ಸ.ನಂ. 251/1ಬಿ ರ ಭೂಪರಿವರ್ತನೆಯಾಗಿರುವ ಜಮೀನಿನಲ್ಲಿ ನಿರ್ಮಿಸಿರುವ ಕಣ್ವ ಸಿಲ್ಕ್ ಸಿಟಿ ಬಡಾವಣೆ ನಿವೇಶನ ಸಂಖ್ಯೆ. 94, ಪಟ್ರೇನಹಳ್ಳಿ ಗ್ರಾಮ ಪಂಚಾಯಿತಿ ಖಾತಾ ನಂ. 563, ಸ್ವತ್ತಿನ ಸಂಖ್ಯೆ. 152800202300800094, ಪೂರ್ವ ಪಶ್ಚಿಮ **30** ಅಡಿಗಳು, ಉತ್ತರ ದಕ್ಷಿಣ **40** ಅಡಿಗಳು, ಒಟ್ಟು **1200** ಚದರ ಅಡಿಗಳು **ಕ್ರಯ ಪತ್ರದಂತೆ ಚಕ್ಕುಬಂದಿ:** **ಪೂರ್ವಕ್ಕೆ :** ನಿವೇಶನ ಸಂಖ್ಯೆ. 93 **ಪಶ್ಚಿಮಕ್ಕೆ :** ನಿವೇಶನ ಸಂಖ್ಯೆ. 95 **ಉತ್ತರಕ್ಕೆ :** ನಿವೇಶನ ಸಂಖ್ಯೆ. 97 **ದಕ್ಷಿಣಕ್ಕೆ :** ರಸ್ತೆ	ಮೆ॥ ಅಸ್ತಿತ್ವ ಕ್ರಿಯೇಷನ್ಸ್ ಪ್ರೈವೇಟ್ ಲಿಮಿಟೆಡ್ ಪರವಾಗಿ ಡೈರೆಕ್ಟರ್ ಮಂಜು ಸರೋಗಿ ಕೋಂ ಬೀಮಲ್ ಕುಮಾರ್ ಸರೋಗಿ	**ಕ್ರಯಕ್ಕೆ ಪಡೆದವರು:** ಮೆ॥ ಅಸ್ತಿತ್ವ ಕ್ರಿಯೇಷನ್ಸ್ ಪ್ರೈವೇಟ್ ಲಿಮಿಟೆಡ್ ಪರವಾಗಿ ಡೈರೆಕ್ಟರ್ ಮಂಜು ಸರೋಗಿ ಕೋಂ ಬೀಮಲ್ ಕುಮಾರ್ ಸರೋಗಿ **ಮಾರಾಟಗಾರರು:** ಎನ್. ನಂಜುಂಡಯ್ಯ ಬಿನ್ ಲೇಟ್ ಎಸ್. ನಾರಾಯಣಪ್ಪ **ದಸ್ತಾವೇಜು ಸಂಖ್ಯೆ:** 1950/19–20, ದಿನಾಂಕ: 01–08–2019 ರಂದು ಚಿಕ್ಕಬಳ್ಳಾಪುರ ಉಪ–ನೋಂದಣಾಧಿಕಾರಿಗಳ ಕಛೇರಿಯಲ್ಲಿ ಶುದ್ಧ ಕ್ರಯ ಪತ್ರ ನೋಂದಣಿಯಾಗಿರುತ್ತದೆ.	3,56,736/–	4,20,000/–	–
107	ಚಿಕ್ಕಬಳ್ಳಾಪುರ ಜಿಲ್ಲೆ, ಚಿಕ್ಕಬಳ್ಳಾಪುರ ತಾಲ್ಲೂಕು, ಪಟ್ರೇನಹಳ್ಳಿ ಗ್ರಾಮ ಪಂಚಾಯಿತಿ ವ್ಯಾಪ್ತಿಯಲ್ಲಿ ಬರುವ ಅಮಾನಿಗೋಪಾಲಕೃಷ್ಣಕೆರೆ ಗ್ರಾಮದ ಸ.ನಂ. 250/2, ರ ಭೂಪರಿವರ್ತನೆಯಾಗಿರುವ ಜಮೀನಿನಲ್ಲಿ ನಿರ್ಮಿಸಿರುವ ಕಣ್ವ ಸಿಲ್ಕ್ ಸಿಟಿ ಬಡಾವಣೆ ನಿವೇಶನ ಸಂಖ್ಯೆ. 102, ಪಟ್ರೇನಹಳ್ಳಿ ಗ್ರಾಮ ಪಂಚಾಯಿತಿ ಖಾತಾ ನಂ. 571, ಸ್ವತ್ತಿನ ಸಂಖ್ಯೆ. 152800202300800096, ಪೂರ್ವ ಪಶ್ಚಿಮ **30** ಅಡಿಗಳು, ಉತ್ತರ ದಕ್ಷಿಣ **40** ಅಡಿಗಳು, ಒಟ್ಟು **1200** ಚದರ ಅಡಿಗಳು **ಕ್ರಯ ಪತ್ರದಂತೆ ಚಕ್ಕುಬಂದಿ:** **ಪೂರ್ವಕ್ಕೆ :** ಖಾಸಗಿ ಸ್ವತ್ತು **ಪಶ್ಚಿಮಕ್ಕೆ :** ರಸ್ತೆ **ಉತ್ತರಕ್ಕೆ :** ನಿವೇಶನ ಸಂಖ್ಯೆ. 103 **ದಕ್ಷಿಣಕ್ಕೆ :** ನಿವೇಶನ ಸಂಖ್ಯೆ. 101	ಮೆ॥ ಅಸ್ತಿತ್ವ ಕ್ರಿಯೇಷನ್ಸ್ ಪ್ರೈವೇಟ್ ಲಿಮಿಟೆಡ್ ಪರವಾಗಿ ಡೈರೆಕ್ಟರ್ ಮಂಜು ಸರೋಗಿ ಕೋಂ ಬೀಮಲ್ ಕುಮಾರ್ ಸರೋಗಿ	**ಕ್ರಯಕ್ಕೆ ಪಡೆದವರು:** ಮೆ॥ ಅಸ್ತಿತ್ವ ಕ್ರಿಯೇಷನ್ಸ್ ಪ್ರೈವೇಟ್ ಲಿಮಿಟೆಡ್ ಪರವಾಗಿ ಡೈರೆಕ್ಟರ್ ಮಂಜು ಸರೋಗಿ ಕೋಂ ಬೀಮಲ್ ಕುಮಾರ್ ಸರೋಗಿ **ಮಾರಾಟಗಾರರು:** ಎನ್. ನಂಜುಂಡಯ್ಯ ಬಿನ್ ಲೇಟ್ ಎಸ್. ನಾರಾಯಣಪ್ಪ **ದಸ್ತಾವೇಜು ಸಂಖ್ಯೆ:** 1946/19–20, ದಿನಾಂಕ: 01–08–2019 ರಂದು ಚಿಕ್ಕಬಳ್ಳಾಪುರ ಉಪ–ನೋಂದಣಾಧಿಕಾರಿಗಳ ಕಛೇರಿಯಲ್ಲಿ ಶುದ್ಧ ಕ್ರಯ ಪತ್ರ ನೋಂದಣಿಯಾಗಿರುತ್ತದೆ.	3,56,736/–	4,20,000/–	–
108	ಚಿಕ್ಕಬಳ್ಳಾಪುರ ಜಿಲ್ಲೆ, ಚಿಕ್ಕಬಳ್ಳಾಪುರ ತಾಲ್ಲೂಕು, ಪಟ್ರೇನಹಳ್ಳಿ ಗ್ರಾಮ ಪಂಚಾಯಿತಿ ವ್ಯಾಪ್ತಿಯಲ್ಲಿ ಬರುವ ಅಮಾನಿಗೋಪಾಲಕೃಷ್ಣಕೆರೆ ಗ್ರಾಮದ ಸ.ನಂ. 250/2, ರ ಭೂಪರಿವರ್ತನೆಯಾಗಿರುವ ಜಮೀನಿನಲ್ಲಿ ನಿರ್ಮಿಸಿರುವ ಕಣ್ವ ಸಿಲ್ಕ್ ಸಿಟಿ ಬಡಾವಣೆ ನಿವೇಶನ ಸಂಖ್ಯೆ. 105, ಪಟ್ರೇನಹಳ್ಳಿ ಗ್ರಾಮ ಪಂಚಾಯಿತಿ ಖಾತಾ ನಂ. 574, ಪೂರ್ವ ಪಶ್ಚಿಮ **40** ಅಡಿಗಳು, ಉತ್ತರ ದಕ್ಷಿಣ **30** ಅಡಿಗಳು, ಒಟ್ಟು **1200** ಚದರ ಅಡಿಗಳು **ಕ್ರಯ ಪತ್ರದಂತೆ ಚಕ್ಕುಬಂದಿ:** **ಪೂರ್ವಕ್ಕೆ :** ರಸ್ತೆ **ಪಶ್ಚಿಮಕ್ಕೆ :** ನಿವೇಶನ ಸಂಖ್ಯೆ. 110 **ಉತ್ತರಕ್ಕೆ :** ನಿವೇಶನ ಸಂಖ್ಯೆ. 104 **ದಕ್ಷಿಣಕ್ಕೆ :** ನಿವೇಶನ ಸಂಖ್ಯೆ. 106	ಗೀತಾ ಭರತ್ ಕುಮಾರ್ ಬಿನ್ ಭರತ್ ಕುಮಾರ್	**ಕ್ರಯಕ್ಕೆ ಪಡೆದವರು:** ಗೀತಾ ಭರತ್ ಕುಮಾರ್ ಬಿನ್ ಭರತ್ ಕುಮಾರ್ **ಮಾರಾಟಗಾರರು:** ಎನ್. ನಂಜುಂಡಯ್ಯ ಬಿನ್ ಲೇಟ್ ಎಸ್. ನಾರಾಯಣಪ್ಪ **ದಸ್ತಾವೇಜು ಸಂಖ್ಯೆ:** 2739/12–13, ದಿನಾಂಕ: 14–09–2012 ರಂದು ಚಿಕ್ಕಬಳ್ಳಾಪುರ ಉಪ–ನೋಂದಣಾಧಿಕಾರಿಗಳ ಕಛೇರಿಯಲ್ಲಿ ಶುದ್ಧ ಕ್ರಯ ಪತ್ರ ನೋಂದಣಿಯಾಗಿರುತ್ತದೆ.	3,56,736/–	2,70,000/–	–
109	ಚಿಕ್ಕಬಳ್ಳಾಪುರ ಜಿಲ್ಲೆ, ಚಿಕ್ಕಬಳ್ಳಾಪುರ ತಾಲ್ಲೂಕು, ಪಟ್ರೇನಹಳ್ಳಿ ಗ್ರಾಮ ಪಂಚಾಯಿತಿ ವ್ಯಾಪ್ತಿಯಲ್ಲಿ ಬರುವ ಅಮಾನಿಗೋಪಾಲಕೃಷ್ಣಕೆರೆ ಗ್ರಾಮದ ಸ.ನಂ. 250/2, ರ ಭೂಪರಿವರ್ತನೆಯಾಗಿರುವ ಜಮೀನಿನಲ್ಲಿ ನಿರ್ಮಿಸಿರುವ ಕಣ್ವ ಸಿಲ್ಕ್ ಸಿಟಿ ಬಡಾವಣೆ ನಿವೇಶನ ಸಂಖ್ಯೆ. 106, ಪಟ್ರೇನಹಳ್ಳಿ ಗ್ರಾಮ ಪಂಚಾಯಿತಿ ಖಾತಾ ನಂ. 575, ಸ್ವತ್ತಿನ ಸಂಖ್ಯೆ. 152800202300800007, ಪೂರ್ವ ಪಶ್ಚಿಮ **40** ಅಡಿಗಳು, ಉತ್ತರ ದಕ್ಷಿಣ **30** ಅಡಿಗಳು, ಒಟ್ಟು **1200** ಚದರ ಅಡಿಗಳು **ಕ್ರಯ ಪತ್ರದಂತೆ ಚಕ್ಕುಬಂದಿ:** **ಪೂರ್ವಕ್ಕೆ :** ರಸ್ತೆ **ಪಶ್ಚಿಮಕ್ಕೆ :** ನಿವೇಶನ ಸಂಖ್ಯೆ. 109 **ಉತ್ತರಕ್ಕೆ :** ನಿವೇಶನ ಸಂಖ್ಯೆ. 105 **ದಕ್ಷಿಣಕ್ಕೆ :** ನಿವೇಶನ ಸಂಖ್ಯೆ. 107	ಎಂ.ವಿ. ಪುರಾಣಿಕ್ ಬಿನ್ ಜಿ.ಎನ್. ಪುರಾಣಿಕ್	**ಕ್ರಯಕ್ಕೆ ಪಡೆದವರು:** ಎಂ.ವಿ. ಪುರಾಣಿಕ್ ಬಿನ್ ಜಿ.ಎನ್. ಪುರಾಣಿಕ್ **ಮಾರಾಟಗಾರರು:** ಎನ್. ನಂಜುಂಡಯ್ಯ ಬಿನ್ ಲೇಟ್ ಎಸ್. ನಾರಾಯಣಪ್ಪ **ದಸ್ತಾವೇಜು ಸಂಖ್ಯೆ:** 1042/15–16, ದಿನಾಂಕ: 27–05–2015 ರಂದು ಚಿಕ್ಕಬಳ್ಳಾಪುರ ಉಪ–ನೋಂದಣಾಧಿಕಾರಿಗಳ ಕಛೇರಿಯಲ್ಲಿ ಶುದ್ಧ ಕ್ರಯ ಪತ್ರ ನೋಂದಣಿಯಾಗಿರುತ್ತದೆ.	3,56,736/–	2,00,000/–	–
110	ಚಿಕ್ಕಬಳ್ಳಾಪುರ ಜಿಲ್ಲೆ, ಚಿಕ್ಕಬಳ್ಳಾಪುರ ತಾಲ್ಲೂಕು, ಪಟ್ರೇನಹಳ್ಳಿ ಗ್ರಾಮ ಪಂಚಾಯಿತಿ ವ್ಯಾಪ್ತಿಯಲ್ಲಿ ಬರುವ ಅಮಾನಿಗೋಪಾಲಕೃಷ್ಣಕೆರೆ ಗ್ರಾಮದ ಸ.ನಂ. 250/2, ರ ಭೂಪರಿವರ್ತನೆಯಾಗಿರುವ ಜಮೀನಿನಲ್ಲಿ ನಿರ್ಮಿಸಿರುವ ಕಣ್ವ ಸಿಲ್ಕ್ ಸಿಟಿ ಬಡಾವಣೆ ನಿವೇಶನ ಸಂಖ್ಯೆ. 109, ಪಟ್ರೇನಹಳ್ಳಿ ಗ್ರಾಮ ಪಂಚಾಯಿತಿ ಖಾತಾ ನಂ. 578, ಸ್ವತ್ತಿನ ಸಂಖ್ಯೆ. 152800202300800097, ಪೂರ್ವ ಪಶ್ಚಿಮ **30** ಅಡಿಗಳು, ಉತ್ತರ ದಕ್ಷಿಣ **40** ಅಡಿಗಳು, ಒಟ್ಟು **1200** ಚದರ ಅಡಿಗಳು **ಕ್ರಯ ಪತ್ರದಂತೆ ಚಕ್ಕುಬಂದಿ:** **ಪೂರ್ವಕ್ಕೆ :** ನಿವೇಶನ ಸಂಖ್ಯೆ. 106 **ಪಶ್ಚಿಮಕ್ಕೆ :** ರಸ್ತೆ **ಉತ್ತರಕ್ಕೆ :** ನಿವೇಶನ ಸಂಖ್ಯೆ. 110 **ದಕ್ಷಿಣಕ್ಕೆ :** ನಿವೇಶನ ಸಂಖ್ಯೆ. 108	ಮೆ॥ ಅಸ್ತಿತ್ವ ಕ್ರಿಯೇಷನ್ಸ್ ಪ್ರೈವೇಟ್ ಲಿಮಿಟೆಡ್ ಪರವಾಗಿ ಡೈರೆಕ್ಟರ್ ಮಂಜು ಸರೋಗಿ ಕೋಂ ಬೀಮಲ್ ಕುಮಾರ್ ಸರೋಗಿ	**ಕ್ರಯಕ್ಕೆ ಪಡೆದವರು:** ಮೆ॥ ಅಸ್ತಿತ್ವ ಕ್ರಿಯೇಷನ್ಸ್ ಪ್ರೈವೇಟ್ ಲಿಮಿಟೆಡ್ ಪರವಾಗಿ ಡೈರೆಕ್ಟರ್ ಮಂಜು ಸರೋಗಿ ಕೋಂ ಬೀಮಲ್ ಕುಮಾರ್ ಸರೋಗಿ **ಮಾರಾಟಗಾರರು:** ಎನ್. ನಂಜುಂಡಯ್ಯ ಬಿನ್ ಲೇಟ್ ಎಸ್. ನಾರಾಯಣಪ್ಪ **ದಸ್ತಾವೇಜು ಸಂಖ್ಯೆ:** 1949/19–20, ದಿನಾಂಕ: 01–08–2019 ರಂದು ಚಿಕ್ಕಬಳ್ಳಾಪುರ ಉಪ–ನೋಂದಣಾಧಿಕಾರಿಗಳ ಕಛೇರಿಯಲ್ಲಿ ಶುದ್ಧ ಕ್ರಯ ಪತ್ರ ನೋಂದಣಿಯಾಗಿರುತ್ತದೆ.	3,56,736/–	4,20,000/–	–
111	ಚಿಕ್ಕಬಳ್ಳಾಪುರ ಜಿಲ್ಲೆ, ಚಿಕ್ಕಬಳ್ಳಾಪುರ ತಾಲ್ಲೂಕು, ಪಟ್ರೇನಹಳ್ಳಿ ಗ್ರಾಮ ಪಂಚಾಯಿತಿ ವ್ಯಾಪ್ತಿಯಲ್ಲಿ ಬರುವ ಅಮಾನಿಗೋಪಾಲಕೃಷ್ಣಕೆರೆ ಗ್ರಾಮದ ಸ.ನಂ. 250/2, ರ ಭೂಪರಿವರ್ತನೆಯಾಗಿರುವ ಜಮೀನಿನಲ್ಲಿ ನಿರ್ಮಿಸಿರುವ ಕಣ್ವ ಸಿಲ್ಕ್ ಸಿಟಿ ಬಡಾವಣೆ ನಿವೇಶನ ಸಂಖ್ಯೆ. 110, ಪಟ್ರೇನಹಳ್ಳಿ ಗ್ರಾಮ ಪಂಚಾಯಿತಿ ಖಾತಾ ನಂ. 579, ಸ್ವತ್ತಿನ ಸಂಖ್ಯೆ. 152800202300800098, ಪೂರ್ವ ಪಶ್ಚಿಮ **30** ಅಡಿಗಳು, ಉತ್ತರ ದಕ್ಷಿಣ **40** ಅಡಿಗಳು, ಒಟ್ಟು **1200** ಚದರ ಅಡಿಗಳು **ಕ್ರಯ ಪತ್ರದಂತೆ ಚಕ್ಕುಬಂದಿ:** **ಪೂರ್ವಕ್ಕೆ :** ನಿವೇಶನ ಸಂಖ್ಯೆ. 105 **ಪಶ್ಚಿಮಕ್ಕೆ :** ರಸ್ತೆ **ಉತ್ತರಕ್ಕೆ :** ನಿವೇಶನ ಸಂಖ್ಯೆ. 111 **ದಕ್ಷಿಣಕ್ಕೆ :** ನಿವೇಶನ ಸಂಖ್ಯೆ. 109	ಮೆ॥ ಅಸ್ತಿತ್ವ ಕ್ರಿಯೇಷನ್ಸ್ ಪ್ರೈವೇಟ್ ಲಿಮಿಟೆಡ್ ಪರವಾಗಿ ಡೈರೆಕ್ಟರ್ ಮಂಜು ಸರೋಗಿ ಕೋಂ ಬೀಮಲ್ ಕುಮಾರ್ ಸರೋಗಿ	**ಕ್ರಯಕ್ಕೆ ಪಡೆದವರು:** ಮೆ॥ ಅಸ್ತಿತ್ವ ಕ್ರಿಯೇಷನ್ಸ್ ಪ್ರೈವೇಟ್ ಲಿಮಿಟೆಡ್ ಪರವಾಗಿ ಡೈರೆಕ್ಟರ್ ಮಂಜು ಸರೋಗಿ ಕೋಂ ಬೀಮಲ್ ಕುಮಾರ್ ಸರೋಗಿ **ಮಾರಾಟಗಾರರು:** ಎನ್. ನಂಜುಂಡಯ್ಯ ಬಿನ್ ಲೇಟ್ ಎಸ್. ನಾರಾಯಣಪ್ಪ **ದಸ್ತಾವೇಜು ಸಂಖ್ಯೆ:** 1951/19–20, ದಿನಾಂಕ: 01–08–2019 ರಂದು ಚಿಕ್ಕಬಳ್ಳಾಪುರ ಉಪ–ನೋಂದಣಾಧಿಕಾರಿಗಳ ಕಛೇರಿಯಲ್ಲಿ ಶುದ್ಧ ಕ್ರಯ ಪತ್ರ ನೋಂದಣಿಯಾಗಿರುತ್ತದೆ.	3,56,736/–	4,20,000/–	–
			ಒಟ್ಟು	**4,28,48,288/–**	**1,59,23,500/–**	

NO. RD 10 GRC 2020

Sd/- (Vijay D.S)
Under Secretary to Government
Revenue Department (Special Cell)

DIPR/DDU/Adverto/2984/2020-21

Department of Cooperation, Marketing and Textiles
(Government of Maharashtra)
Maharashtra Agribusiness Network-Magnet Society

Invitation for Bid

Maharashtra Agribusiness Network - Magnet Society (the "Employer") invites online Open Competitive Bids (OCB) from eligible agencies for supply of Technical, skilled & Semi-skilled Man power.

Project No. & Title	53264-001 IND: Maharashtra Agribusiness Network Project	
Contract No.	**Title (Name of the Work)**	**Estimated Cost (INR in Lakhs)**
ADMIN/01	Supply of Technical, Skilled and semi-skilled Manpower.	215.00 + GST per annum

Deadline for Submission of Bids (eTender): 19th March, 2021, 15:00 hrs. Open Competitive Bidding (OCB) will be conducted in accordance with Single Stage: Two-Envelope bidding procedure and is open to all agencies as described in the Bidding Document.
For details please visit **http://www.msamb.com** and **http://mahatenders.gov.in.**

Project Director

Government of Karnataka
Zilla Panchayat, Shivamogga
Rural Drinking Water & Sanitation Division, Shivamogga

No: EE/RWSS/Dvn/SMG/AE-II/JJM/E-Proc/2020-21/2768
Date : 28.02.2021

Tender Notification (Through e-procurement Portal)

On behalf of Governor of Karnataka and as per Karnataka Transparency in Public Procurement Rules 2000, item-war tenders are invited for the approved works of implementation of Functional Household Tap Connection for each house under Jal Jeevan Mission in SagarTaluk, coming under Rural Drinking Water and Sanitation Division, Shivamogga District for the year 2020-21 from the contractors registered in Panchayat Raj Engineering Department for the period 2020-25 in Class 3 and above as per Standard Tender Documents for e-procurement of work KW-2 & 3. Those who are paying the cost of forms and EMD in e-payment may be paid through Credit/Debit cards.
1. The last date for submission of filled tender through online (e-procurement) : **15.03.2021 till 5.30 P M.** 2. Date and time of opening of technical bid : **17.03.2021 at 11.30 A M.** 3. Date and time of opening of financial bid : **19.03.2021 at 11.30 A M.** **4.** Period for completion of works : **60 days.**
If the above dates happens to be a holiday, the next day will be considered. Information on tender works and conditions may be obtained in the Department's website **www.eproc.karnataka.gov.in.**

SI.NO	Indent No
1	RWSSD/2020- 21/WS/WORK_INDENT32935
2	RWSSD/2020- 21/WS/WORK_INDENT32880
3	RWSSD/2020- 21/WS/WORK_INDENT32936
4	RWSSD/2020- 21/WS/WORK_INDENT32900
5	RWSSD/2020- 21/WS/WORK_INDENT32930
6	RWSSD/2020- 21/WS/WORK_INDENT32913

DIPR/SMG/No.06-03 zenkar/2020-21

Sd/- Executive Engineer
RDW & SD, Shivamogga

OFFICE OF THE EXECUTIVE ENGINEER, RWS&S DIVISION, BHANJANAGAR-761126
Govt of Orissa "e" Procurement Notice
Phone No.06821-241026 (0)/241079(R) Fax No-06821-241026/240056, e-mail:-eerwss_bnj@nic.in <eerwssbnj2009@gmail.com>

O-1193: Bid Identification No. E.E._RWS&S_72 /2020-21

1. The Executive Engineer, RWS&S Division, Bhanjanagar, Ganjam on behalf of Governor of Odisha invites percentage rate/G, bid in double Cover system according to the norm of "e" Procurement system in online mode for Providing 100% functional TAP connection for different PWS Schemes in Ganjam District from the eligible contractors as per DTCN.
2. Nature of Work : Supplying all labour T&P and materials for construction, testing, Commissioning of RCC ESR construction of valve chamber, 100% house connection laying of distribution of pipe line etc.for Different PWS schemes in the Ganjam District.
3. No. of Tender : **9 Nos.**
4. Tender Paper Cost : **Rs. 6000/- to 10000/-**
5. Tender Cost : **37.91 Lakhs to 134.99 Lakhs**
6. Class of Contractor : C,B & A
7. Date and Time of Availability of bid document in the portal : Dt. 06.03.2021 at 11.00AM to 15.03.2021 up to 5.00 PM
8. Date of Opening of Bid : **Dt. 16.03.2021 at 11.00 AM**
9. Period of completion : **150 (One hundred fifty) days to 270 (Two hundred seventy) days**
10. The bidders have to participate in online bidding only. Further details can be seen from the website **https://tendersorissa.gov.in**

Sd/-
Executive Engineer
RWS&S Division, Bhanjanagar OIPR 25021/11/0048/2021

KARNATAKA SILK INDUSTRIES CORPORATION LTD.
(A Government of Karnataka Enterprise)
3rd & 4th Floors, Public Utility Building, M.G. Road, Bangalore-560001. Ph.: 080-25586550 / 25586399
Fax: 080-25587020, E-mail: info@ksicsilk.com

No.: KSIC/PD/FD-INTEREST/03/2020-21 Date: 03.03.2021

SHORT TERM E-TENDER NOTIFICATION
(Through E-procurement portal only)

KSIC invites proposal from reputed **Public Sector Banks, Regional Rural Banks and Private Scheduled Commercial Banks** to quote competitive rate of interest for investment of KSIC Company's surplus fund in Fixed Deposit through e-portal website: **https://eproc.karnataka.gov.in** Pre bid meeting to be held on **15.03.2021** at **11:00 A.M.** Last date and time for uploading the tender without EMD through e-Procurement is on **22.03.2021** upto **3:00 P.M.** The Technical bids will be opened on **24.03.2021** at **11:00 A.M.** Place of Opening of tender: KSIC Limited, Head Office, 3rd and 4th Floor, Public Utility Building, M.G. Road, Bangalore-560001. Further details can be had from the office of the undersigned during working hours either personally or on Cell No: 7338462106 or e-procurement help desk: 080 - 46010000, 080 - 22631200.

Sd/-,
DIPR/DDU/LC/2992/2020-21 **GENERAL MANAGER (FINANCE)**

HAVE SYMPTOMS OF COVID-19? CALL APTHAMITRA ON 14410

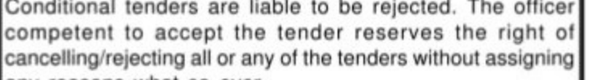

KARNATAKA POWER TRANSMISSION CORPORATION LIMITED
(CIN: U40109KA1999SGC025521)

No.903/SEE/Tr.(W&M)/EE(O)/AEE-1/20-21/CYS-48 Dated: 03-03-2021

TENDER NOTIFICATION
(THROUGH E-PROCUREMENT MODE ONLY)

KPTCL invites bids for the following works on **Partial Turnkey Basis**

1) Enquiry No. KPTCL/SEE/EE/AEE-1/20-21/110 KV/STN-9/BYADGI/2 (Call-2) for Replacement of 1x10 MVA, 110/11 kV transformer by 1x20 MVA, 110/11 kV transformer at **110/33/11 kV Byadagi sub-station** in Byadagi taluk, Haveri District.

2) Enquiry No. KPTCL/SEE/EE/AEE-1/20-21/110 KV/STN-13/RATTIHALLI/2 (Call-2) for Replacement of 1x10 MVA, 110/11 kV transformer by 1x20 MVA, 110/11 kV transformer at **Rattihalli 110

Market Watch

MARKET			GOLD			SILVER			FOREX		
1,147.76	Sensex	51,444.6	₹2	24 carat (1 gm)	₹4,652	₹800	Per kg	₹72,800	Dollar		72.71
326.5	Nifty	15,245.60	₹2	22 carat (1 gm)	₹4,264	₹0.80	Per gm	₹72.8	Euro		88.05

Services sector hits fast lane, but job losses swell

Employment declined for the third month in a row, says IHS Markit

ENS ECONOMIC BUREAU
@ New Delhi

INDIA's services sector activity has expanded at the fastest rate in a year during February. This is the fifth straight month of expansion for the sector which is the largest contributor to the GDP with around 55 per cent. However, this did not translate into good news on the employment front as companies continued to cut jobs to save cost.

According to the latest reading of Purchasing Managers' Index (PMI), the seasonally adjusted services business activity rose from 52.8 in January to 55.3 in February, pointing to the sharpest rate of expansion in output in a year amid improved demand and more favourable market conditions, said the economic research agency IHS Markit. In PMI parlance, a reading above 50 indicates expansion, while sub-50 signals contraction.

The Composite PMI Output Index, which measures combined services and manufacturing output, went up from 55.8 in January to 57.3.

"Economic activity is generally expected to recover in the final quarter of fiscal year 2020/21 after coming out of technical recession in Q3, and the latest improvement in the PMI indicators points to a strong expansion in the fourth quarter, should growth momentum be sustained in March," Pollyanna De Lima, Economics Associate Director at IHS Markit said in a statement.

Transport & storage was the best-performing segment of the service sector out of the five categories monitored by the survey. The companies recorded the sharpest rise in overall expenses in eight years, it noted. As a result, there were further job losses across both the manufacturing and service sectors, which also could restrict domestic consumption in the coming months and companies noted the sharpest rise in total expenses. A number of companies suggested that the Covid-19 restricted labour supply and the pace of job losses accelerated from January.

"However, with capacity pressures mounting, business sentiment strengthening and the vaccination programme widening, it seems that the best days are ahead of us regarding employment growth," stated Lima. New export orders declined for the twelfth month running, albeit at the weakest rate since last March. On the prices front, amid reports of higher freight, fuel and retail prices, input costs increased across the private sector to the greatest extent since February 2013. Competitive pressures and efforts to secure new work, however, prevented companies from lifting own fees.

ED probes money laundering in Franklin case

ENS ECONOMIC BUREAU @ New Delhi

THE Enforcement Directorate (ED) has registered a money laundering case against Franklin Templeton and senior officials. Sources say that the ED will probe if Franklin officials sold their investments and made unlawful gains just before the company unexpectedly closed its six debt mutual fund schemes in April last year.

This is the first case by the investigation agency against the asset management company on the series of complaints it received against Franklin Templeton. Multiple sources connected to the case confirmed the probe by ED.

The ED has registered an Enforcement Case Information Report (ECIR) against Franklin Templeton based on a First Information Report (FIR) filed at the Chennai Police Economic Offences Wing. The FIR against Franklin Templeton was registered on September 29, 2020, in Chennai under Section 420. The mutual fund and its CIO have been charged with cheating and hatching a criminal conspiracy to defraud innocent investors, causing a wrongful loss to investors, and making unlawful gains themselves. "There is nothing conclusive at this moment. The probe has been just initiated. So, it is too premature to conclude anything," an official said, confirming the probe.

The mutual fund is already facing cases in the Karnataka High Court and the Supreme Court and apart from that, market regulator Securities and Exchange Board of India (SEBI) has issued show cause notices to key management personnel of the fund. The ED action is the latest setback for Franklin Templeton as legal troubles mount. The FIR was registered on the basis of a forensic audit report by Choksi and Choksi, which indicated that there were many instances of top executives and entities withdrawing ₹53 crore between March and April 2020, just before the winding up of the six debt schemes. It states that the fund doled out favours to certain companies it had invested in by not exercising the put option. According to ED officials, the agency would summon the officials for questioning when required.

> **There is nothing conclusive at this moment. The probe has been just initiated. It is too premature to conclude anything at this moment...**
> Senior ED official

EXPRESS READ

Policybazaar.com IPO likely in 12-15 months

New Delhi: Leading online insurance policy aggregator Policybazaar.com has got a capital boost from investment management firm Bay Capital, ahead of its initial public offering (IPO) in the next 12-15 months. Bay Capital, which manages money on behalf of institutions and endowments from the US and the Europe, has infused an undisclosed sum into the parent company PB Fintech of Policybazaar.com, Bay Capital said on Wednesday.

'Excise duty on fuel can be slashed by ₹8.5 a litre without hurting revenues'

ENS ECONOMIC BUREAU @ New Delhi

EVEN as the government seeks to refrain from cutting fuel excise duty to avoid any dent in revenue collections, a section of analysts say there is room to cut excise duty on petrol and diesel by up to ₹8.5 per litre without impacting its revenue target from the tax on the two fuels.

"We estimate excise duty on auto fuels in FY22 (April 2021 to March 2022), if it is not cut, at ₹4.35 lakh crore versus budget estimate of ₹3.2 lakh crore. Thus, even if excise duty is cut by ₹8.5 per litre on or before April 1, 2021, FY22E budget estimate can be met," said analysts at ICICI Securities. It expressed optimism for an excise duty cut given demand recovery, impending privatisation and inflation concerns but expected it to be more modest than ₹8.5 a litre. Excise duty was raised by ₹13 and ₹16 per litre on petrol and diesel between March 2020 and May 2020, and now stands at ₹31.8 on diesel and ₹32.9 per litre on petrol. The increase in excise duty was to mop up gains arising from global crude oil prices falling to a two-decade low.

But, with oil prices recovering, it has not yet restored the taxes to their original levels.

"If the cut is more modest, which we expect, FY22 excise duty will be higher than the budget estimate," ICICI Securities said. There is mounting pressure from all the quarters to reduce taxes on petrol and diesel. Sources say that the Finance Ministry vigorously started to discuss the burning issue which has created a hole in consumers' pockets. Officials also said that the Centre have started to find a way to start deliberation with states.

Petrol is priced at ₹91.17 per litre in Delhi and diesel comes for ₹81.47. Central and state taxes make up for 60 per cent of the retail selling price of petrol and over 54 per cent of diesel. The rates of regular petrol had last month crossed the ₹100-mark at a few places in Rajasthan and Madhya Pradesh, which levy the highest value-added tax (VAT) on the fuel in the country.

Earlier, Finance Minister had said that the only way to find a solution to this problem is that the Centre and states should hold a dialogue.

"I concede that's where action has to be, let's see what we can do," said Sitharaman, adding that she agrees the end-users should pay less for fuel.

Newly launched SUVs remain in high demand

ENS ECONOMIC BUREAU @ New Delhi

SUVs launched during late-2020 and 2021 continue to remain in high demand and carry a waiting period of up to 10 months. If a buyer, for instance, plans to book a Mahindra Thar SUV today, he or she can expect to get it delivered only in 2022.

"For the All New Thar, we are overwhelmed with the unprecedented response that has surpassed all our expectations. Hence, the wait for the All-New Thar has been longer than expected at 8-10 months," Veejay Nakra, CEO- Automotive Division, M&M told this publication. He added that the company has fast tracked the process of increasing production capacity both at its Nasik facility and the supplier side end to meet the demand and reducing the waiting period.

The same can be said for Nissan's sub-compact SUV Magnite. Launched in December 2020, Magnite has garnered over 40,000 bookings and faces a waiting period of up to 7 months in certain cities. "The plant is operating at full capacity with three shifts with the support of supply chain partners to shorten the waiting period of the all-new Nissan Magnite." said Nissan Motor India MD Rakesh Srivastava.

Other popular SUVs such as Kia Sonet, Hyundai Venue, Tata Nexon, Hyundai Creta and Kia Seltos also carry a waiting period of several weeks. Industry experts said that OEMs are struggling to raise production because some of them are already operating at their peak capacities. Some players are also facing production constraints due to shortage of semiconductors. Two newly launched SUVs — Renault Kiger and Tata Safari— also began their India journey on a positive note. Renault on Wednesday said it delivered more than 1,100 units of Kiger on the first day of commencement of sales. According to Renault dealers, Kiger faces a waiting period of 2-8 weeks.

TODAY'S STOCK PICK

Current Price ₹1,497
Target Price ₹1,625
L&T

L&T's consolidated adjusted. PAT grew 5% YoY to ₹22.6b, 42% above our expectation. Order inflows remained robust with 76% YoY growth during 3QFY21, thanks to large orders like the High Speed Rail. Strong order inflows makes up for minor miss on core E&C performance. L&T has rightly prioritized Balance Sheet strength over growth during the current COVID-19 crisis. The outlook looks quite encouraging, with likely FY21E exit at a record high order book, robust balance sheet, improving government financials, and impetus on infrastructure development to lift India's long-term economic growth. Maintain BUY.

— Motilal Oswal Securities Limited

Disclaimer: The views and recommendations made above are that of the individual analyst or broking company, and not that of *The New Indian Express*.

Orient Electric looks to cash in on demand for energy efficient fans

BINITA JAISWAL @ Chennai

AS demand for energy efficient fans rises, Orient Electric aims to emerge as a frontrunner in the segment. Apart from catering to the premium category, the company has plans to launch such power efficient products across the price range, said its Executive Vice-President Atul Jain.

Speaking to this publication, Jain said demand for energy efficient fans is increasing due to rising awareness on environment and energy conservation. The company has launched inverter series fans which can save upto 50 per cent energy compared to ordinary fans and plans to expand its range. "We aim to bring energy efficient fans for all price points," Jain added. With energy-efficiency norms on the anvil, the company is working with its research and development team to develop a range of products: smart, energy-efficient, IoT-enabled consumer-centric products. During the pandemic, the appliances major witnessed a rise in sales in the rural areas and smaller towns with a population of 50,000 to 1 lakh.

Encouraged by the new trend, the company has now chalked out a strategy for deeper penetration in the rural market. According to Jain, the rural market was mainly catered to by unorganised fan manufacturers. However, the Covid-19 pandemic disrupted their supply chain and rising cost of raw materials further added to their woes. These factors have boosted sales of Orient fans in the rural region.

> **We aim to bring energy efficient fans for all price points. We will also enhance our distribution chain and develop products suitable for the rural customers**
> Atul Jain, Executive VP, Orient Electric

"We will enhance our distribution chain and develop products suitable for the rural customers," said Jain. He further added that the company has reached its pre-covid exports figure in the third quarter of the financial year and now plans to expand its footprints further in the export market.

Currently, Orient is one of biggest fan exporters, exporting to 40 countries.

CHEAPER CREDIT

HDFC cuts rates, offers home loans now at 6.75%

ENS ECONOMIC BUREAU
@ New Delhi

JOINING the likes of State Bank of India and Kotak Mahindra Bank, mortgage major Housing Development Finance Corporation (HDFC) has cut its interest rate offering on Wednesday, making credit cheaper 0.05 per cent.

"HDFC reduces its retail prime lending rate (RPLR) on housing loans, on which its adjustable-rate home loans (ARHL) are benchmarked, by 0.05 per cent, with effect from March 4," an official statement stated. The change will benefit all existing HDFC retail home loan customers, it added. For the existing customers, the interest rates will get repriced 0.05 per cent automatically on the existing interest rates. However, they will have to approach the lender if they wish to go as low as 6.75 per cent, which will require payment of a fee. However, unlike HDFC, SBI and Kotak's reduced home loan rates are available for a limited period. One of SBI's biggest competitors in the segment is HDFC. Motilal Oswal expects HDFC's market share to grow to 47-50 per cent in the first half of 2021, from 45 per cent. Overall, the share of banks and non-banks in home loan disbursement has grown from 65-35 per cent, respectively, in FY20 to 75-25 per cent in FY21 so far. This is also because DHFL, the third largest HFC, went into bankruptcy in December 2019.

India beats China to lead investments in fintech among APAC nations: S&P

ENS ECONOMIC BUREAU @ Bengaluru

INDIA has topped among Asia-Pacific (APAC) countries in fintech investment, bagging deals worth over $2 billion in 2020 when the funding ecosystem was disrupted by Covid-19.

Investments into the fintech landscape of India was almost double than China (more than $1 billion), a report by S&P Global Intelligence said. Countries like Japan and Australia fared much lower on the investment index. India's burgeoning smartphone user base, deeper internet penetration and cheapest data has paved the road for fintech revolution led by digital payments like UPI. The tech startups have also expanded their financial services offerings to insurance, micro-credit or loans, investments and payment banks to tap the underpenetrated markets beyond tier 1 and tier 2 towns.

Recently, the Reserve Bank of India invited applications for granting licenses to set up an alternate digital payment framework called National Umbrella Entities (NUE). Currently, only National Payments Corporation of India (NPCI) performs this role. Sources said companies like Reliance, Tata Group and Ola are keen in securing licenses to own an entity with powers at par with NPCI.

The S&P's report suggested that the payment firms have attracted the most investments during 2020. According to the report, the total number of deals in India's fintech sector stood at 120 last year whereas for neighbouring China, there were a total of just 70 transactions within the segment.

PayPal to hire 1,000 engineers for India operations

ENS ECONOMIC BUREAU @ Bengaluru

DIGITAL payments from PayPal will hire 1,000 engineers across its development centres in Bengaluru, Chennai, Hyderabad over the course of one year. The US-based company made the announcement after winding up its local payments business in India while continuing to support the local businesses for international sales.

The company on Wednesday said talent will be hired for roles across software, product development, data science, risk analytics and business analytics streams at entry, mid-level, and senior roles. It would also be heading for campus hirings.

"Our India Technology Centers are the largest for PayPal outside of the U.S. and play a pivotal role in enabling us to constantly innovate and remain ahead of the curve," said Guru Bhat, VP Omni Channel & Customer Success, GM – PayPal India. "As digital payments move from a nice to have to an essential service, we are focused on investing in and nurturing world class technology talent to continue to offer products and services that meet the needs of our growing base of consumers and merchants," Bhat added. The company currently employs over 4,500 people across its three technology centres. For PayPal, India remains an important market. The company had said that in 2020 it processed $1.4 billion worth of international sales for over 360,000 merchants in the country. The company further reiterated that the hiring would enable it to focus on technology innovation across Artificial Intelligence/Machine Learning, Data Science, Risk and Security, Customer Experience, and several other key areas.

SURVEY

Women emerge as key home buyers after Covid, 71% want ready homes

ENS ECONOMIC BUREAU @ New Delhi

MOST Indian women now prefer investment in real estate over investment in gold, stocks or even fixed deposits, according to a recent survey by real estate consultant ANAROCK.

The survey notes that women's preference for real estate has risen post Covid-19 – from 57 per cent votes in the pre-pandemic survey to 62 per cent in the current edition. "The survey reveals that many Indian women now consider housing not just the bedrock of financial security but also essential to diversify their investment portfolios. As many as 62 per cent of women respondents confirmed housing as their preferred asset class - even more than men," said Prashant Thakur, Director & Head – Research, ANAROCK Property Consultants. Of the total of 3,900 survey participants, 36 per cent of respondents were women. About 82 per cent surveyed women respondents plan to buy a home for their personal use, and 18 per cent for investments. Among men respondents, the end-use to investment ratio was 68:32.

The survey added that over 70 per cent of women consider present times to be an ideal time to buy a property. At least 66 per cent of women respondent home seekers will buy within affordable & mid-segment housing (less than Rs 90 lakh budget). Owing to record drop in interest rate and reduction in stamp duty and circle rates in select cities, demand for housing units and commercial spaces have gone up significantly in recent months. In February 2021 alone, properties worth ₹11,745 crore were sold in Mumbai, up by 34 per cent year-on-year, noted Propstack.

In the current times, various government policies support women homeownership. For instance, to avail homes under the government's flagship scheme Pradhan Mantri Awas Yojna (PMAY), homes have to be mandatorily registered either in a woman's name or with women as co-owners.

Klopp threatens to withdraw players from WC qualifiers

Liverpool manager Jurgen Klopp has threatened to withdraw players from international matches this month if there is a chance they will have to quarantine on their return under coronavirus rules. Arrivals in Britain from "Red List" countries are subject to 10 days' hotel confinement, which would apply to Brazilian trio Alisson Becker, Roberto Firmino and Fabinho.

REST ASSURED, GOING FORWARD

Captain Kohli says India ready with a roadmap to rotate players to keep them fresh

SRINIDHI PR @ Chennai

APART from pitches being the major theme of discussion during the ongoing series between India and England, the visiting team's rotation policy has also come under the microscope with the former players criticising the need for it in a series where WTC final is at stake. On Wednesday, India skipper Virat Kohli batted for the policy, saying it is the way forward if life continues to exist in a restricted environment.

In the past year or so, mental fatigue has been a common problem faced by numerous athletes during the pandemic-enforced lockdown and more so in the life in bio-secure bubbles. Though normalcy is beginning to come back with return of fans to the stadium — albeit 50 per cent — life of the players and support staff continues to be cocooned in a bubble during a series. It is for this reason and taking into account the players' workload that eight members of the Test squad will be getting a breather before they join their respected franchises during the IPL. "I feel any format of the game is the right place for rotation. No human being can possibly go on for that many games throughout the year," Kohli said on the eve of the fourth and final Test in Ahmedabad.

India's bowling coach Bharat Arun takes a look at the pitch in Ahmedabad | BCCI

"Everyone needs to find windows of having some time off, having a break, especially with the bubble format, and the kind of systems you have to follow in the bubble. It can get monotonous, and it's very difficult to keep yourself excited about small things. These are things that need to be considered for as long as we play in the bubble."

Though the 32-year-old said that India's rotation policy also depends on how fit the players are and how strong the bench strength is, he emphasised that "we need to keep the mental factor in the picture as well because mental fatigue could be a huge, huge factor." "These are things that one needs to be aware of, and hence our bench strength becomes way more important, because if you have guys who are hungry, ready, who read the game well and are brave enough to take on opportunities or situations to take the team forward, then you can rotate easily," he said.

"You know there are 11 more guys who are ready to win a Test match for India, or a one-dayer or a T20, and that's exactly what we're striving towards, and we have a clear roadmap as to where we need to go in the next 4-5 years so that our transition is not difficult at all — guys are ready, people can take breaks accordingly, as and when it's required. We have a clear plan to move forward with."

THINGS TO PONDER

With the fourth Test beginning on Thursday, here's a look at some talking points...

FOCUS ON PITCH

That 22 yard piece of real estate will again grab eyeballs before, during and after the day's play. With the visitors shot out on two turners in the last two Tests, another spinning, selectively watered track awaits them. Of that, there is little doubt.

ENGLAND BATTING

One thing that the pitch and the pink ball has obscured is the way the visitors' batting folded in the last five innings. They have been bowled out for under 200 in their last five innings, only the third time since 1904. If they are to avoid another defeat, they need to get better.

SELECTION TIME

With Jasprit Bumrah out, Umesh Yadav will likely come in. There could be another change too. For the visitors there could be multiple changes, including Dom Bess and Mark Wood coming in.

LIVE ON STAR SPORTS, 9.30 AM ONWARDS

Top players for Open Snooker Championship

ASHIM SUNAM @ Bengaluru

TOP snooker players, including multiple-time world champion Pankaj Advani, will feature in the second edition of Bangalore Snooker Academy (BSA) All India Open Championship. It will be held between March 5-13 at the BSA. The field also includes reigning national champion Aditya Mehta, Sourav Kothari and Dhvaj Haria among others.

Once the restrictions were eased, some competitions have taken place across the country. Kothari clinched the all India national A level championship in Hyderabad last month. It was his first competition after lockdown. "Except Pankaj, top players in the country were there in Hyderabad," Kothari told this daily. "Now players are well-oiled as they are back to their usual practice. Life also seems to be getting back to normalcy."

More than 280 players registered for the competition, which starts with the qualifiers. Thirty-two will make it to the Round of 64. The other 32 in R64 are directly given entry as seeded players.

Full story newindianexpress.com

Super-sub Ishan making opportunities count

AYANTAN CHOWDHURY @ New Delhi

FATE works in mysterious ways. A year ago, Ishan Pandita was on the books of fourth-division Spanish team Lorca FC, playing under the tutelage of former Uruguayan striker Walter Pandiani. The then-20-year-old had been in Spain for almost five years, playing for various clubs in the lower divisions and had hopes of moving up the rungs. Then Covid-19 struck and his career was stuck in limbo.

The Delhi-born striker of Kashmiri descent had no intention, at that time, of returning to his home country but FC Goa's offer was too good to turn down. With an eye on a national team call-up, Ishan decided to return home. And his displays with the Gaurs during the ISL league stages impressed national team coach Igor Stimac as the Croatian included the youngster in the probables list for the upcoming friendlies against Oman and the UAE. "I did say that I came to India to get the national call-up. That was the intention. In Spain, I was playing, but not enough people knew about me. So I knew that if I came back home and started playing, I'd definitely catch the attention of the national coach and luckily, that's what happened," Ishan said in a virtual interaction.

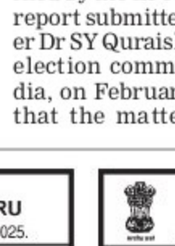

The stat which stand out from his debut ISL campaign is his four goals, something he managed with his previous club as well. But that took him over 900 minutes. This time, he has played in a grand total of 56 minutes, spread across nine games. Even more impressively, all his strikes have come between the 85th and the 96th minutes with Goa trailing. "If you told me before the season that I will get to play only 50 minutes and I'll get the national team call-up, I would not believe you. So I'm a bit lucky, thankful and excited," he joked. He has had 27 touches of the ball, taken 8 shots and scored four times. His club coach Juan Ferrando has thrown him into the deep end time and time again, and the youngster has delivered. His teammates refer to him as a super sub. And despite not getting the chance to start, the 22-year-old has had to bide his time and keep impressing the boss whenever he has been given the chance.

EXPRESS READ

Kaushik enters quarters, Mary assured of medal

NEW DELHI: Olympic-bound Indian boxer Manish Kaushik (63kg) advanced to the quarterfinals of the Boxam International Tournament with a good opening round win in Castellano, Spain. The six-time world champion M C Mary Kom (51kg) was assured of a medal in her first competitive outing when she entered the semifinal on Wednesday.

Sania-Andreja advance to Qatar Open semis

DOHA: India's Sania Mirza and her Slovenian partner Andreja Klepac came up with an impressive show to reach the women's doubles semifinals of the Qatar Open on Wednesday. Sania and Andreja made short work of fourth seeds Anna Blinkova and Gabriela Dabrowski 6-2, 6-0 to book their last four round spot. They next face top seeds Czech Republic's Barbora Krejcikova and Katerina Siniakova.

Ravi scores double ton in FUCC (2) win

BENGALURU: Ravi Kairav Reddy starred with a double ton to help Friends Union Cricket Club (2) beat Bangalore Sports Club by 315 runs in the KSCA Group I - I, II and III division U16 inter club tournament. His unbeaten 207 comprised of 30 fours and two sixes. Besides, Shreyas Mohanty's ton also helped them score 401/1 in 50 overs. In reply, Bangalore SC were dismissed for 86.

Raison, Nithya to lead state voleyball team

BENGALURU: Raison Rebello and Nithya K are set to lead the Karnataka men's and women's team respectively in the 69th senior national voleyball championship, which is scheuled to start from Friday in Bhubaneswar. Paramesh is the coach of the men's team while it is Hemalatha HN for the women's team. The team's jerseys were unveiled on Tuesday.

EFI cites relaxation norm in Delhi HC

FIROZ MIRZA @ Chennai

THE Equestrian Federation of India could be one of the first federations to cite sports ministry's relaxation clause in court. While filing a counter-affidavit in Delhi High Court on Wednesday, the EFI said the sports ministry has the right to relax norms due to special circumstances.

The EFI pointed out that after giving them recognition the ministry came out with another notification in February that gave the sports minister discretionary power to relax norms of the National Sports Development Code of India, 2011 to grant recognition.

According to Rajasthan Equestrian Association, the court has not accepted the counter-affidavit as of now and adjourned the matter till April 14. The counter-affidavit was filed by the EFI in response to a report submitted by its observer Dr SY Quraishi, former chief election commissioner of India, on February 9. Observing that the matter needs to be heard in detail, the court has also proposed a physical hearing. In his report submitted on February 9, Quraishi made critical observations on the functioning of the federation.

Through the report, Quraishi, who was appointed EFI's observer by high court in 2019, has suggested systematic reformation to make the federation compliant with the sports code. "I will not comment on the issue as the matter is subjudice," Jaiveer Singh, EFI's secretary-general told this daily.

PUBLIC NOTICE

It is informed to the public that my client **Sri. Thirumalai Sreenivas Acharya** S/o. Sreenivas Rangachar, Lost of allotment letter issued by Bangalore Development Authority, Situated **at Site No 2710, 6th Main, 2nd Stage, K S Layout, Bangalore.** The finders of the above documents are requested to return the same to my below mentioned address within 15 days.

POORNIMA.K.S, Advocate.
2710, 6th Main, 2nd Stage, K.S. Layout Bangalore-560 078. Mb: 9886244736.

SOUTH WESTERN RAILWAY

E-Tender Notice No. MYS-COM-Pub -TV-MYS-21-1 dated 26.02.2021

The undersigned, on behalf of the President of India, invites E-Tenders for the following work:

Name of work : Displaying advertisements through the medium of LED/LCD Screens at Mysuru Railway station for a period of Three years under two-packet system.

Last date of submission of bids : **Up to 15:00 hrs of 06.04.2021**

For details log on: **www.ireps.gov.in**

Senior Divisional Commercial Manager
PUB/277/AASP/PRB/SWR/2020-21 **Mysuru**

कार्यपालक अभियन्ता का कार्यालय
पेयजल एवं स्वच्छता प्रमण्डल, जमशेदपुर

निविदा रद्द हेतु सूचना

एतद द्वारा सूचित किया जाता है कि इस कार्यालय द्वारा आमंत्रित ई. निविदा सूचना संख्या– **RWSS-09/JSR/2020-21** दिनांक 29-01-2021, जिसका PR No – 240490 (Drinking Water and Sanitation)20-21 D को अपरिहार्य कारणवश रद्द किया जाता है।

कार्यपालक अभियन्ता
पेयजल एवं स्वच्छता प्रमंडल, जमशेदपुर

PR 242930 (Drinking Water and Sanitation)20-21#D

KOTESHWARA SAHAKARI BANK NIYAMITHA
No.112, 1st floor, R V Road, V V Puram, Bangalore-560020. Ph: 26605133/34
email : koteshwarabank@gmail.com

Notice under section 13(2) read with section 13(13) of the securitization and reconstruction of financial assets and enforcement of security Interest act.2002

We, KOTESHWARA SAHAKARI BANK NIYAMITHA, V.V Puram Branch,, issued demand notice under section 13(2) read with Section 13(13) of the Securitisation and reconstruction of Financial assets and Enforcement of Security interest Act 2002 to the following of you since you were not found in the said address/evading service of notices the Bank had sent the Demand Notice by RPAD as mentioned bellow to your respective address. The contents of the said notice are that you have committed defaults in payment of loans granted to you by our Bank. The details of the loans and amount outstanding are as under

Name and address of the Borrowers/Mortgager: Mr. Ramesh G Kabadi S/o Late Gopalasa Kabadi, #9/3, 2nd floor, 2nd Cross, K G Nagar, Bangalore-560009

1. **Guarantor:** a) Poolavathi Bai w/o Late Gopalasa Kabadi
   b) Chandrashekar G Kabadi s/o late Gopalasa Kabadi both residing at 9/3, 2nd floor, 2nd cross K G Nagar Bangalore-560009.
   c) Rekha A w/o Anand residing at 1080/32 18th A Main, F 202 Deepa Residency Rajajinagar, Bangalore-560010
2. **Description of the Property:** All that piece and parcel of the property bearing No 9/3 ground Floor K G Nagar extension 2nd Cross Bangalore-560009 measuring east to west 61.9 feet and North and south 15.3 Feet together with the commercial building and total sital area 947.07 sq ft and bounded on East by property Road, West by prop of Mutt Kabir Swamini Bramhashram, , North by Remaining portion of Property No.9, South by Remaining portion of property No.9.
3. **Loan account No. ML40** **Nature of facility:** Term loan
   Loan Amount : Rs.20,00,000/- Amount outstanding, Rs.8,81,503/ as on 31.01.2021 + together with further interest thereon with effect from 01.02.2021
   NPA dated: 30.11.2019 **Demand Notice date:** 19.02.2021

You are hereby called upon to pay KOTESHWARA SAHAKARI BANK NIYAMITHA, within a period of 60 days from the date of publication of this notice, the respective amount mentioned here above failing which KOTESHWARA SAHAKARI BANK NIYAMITHA will take necessary action under the provisions of the Said Act, against the secured assets including taking possession of the secured assets of the borrowers and the guarantor's. The powers available to KOTESHWARA SAHAKARI BANK NIYAMITHA under the Act include (i) power to take possession of the secured assets of the borrower/guarantors/mortgager including the rights to transfer by way of lease, assignment or sale for realizing secured assets and any transfer of secured assets by KOTESHWARA SAHAKARI BANK NIYAMITHA shall vest in the transferee rights in or in relation to, the secured asset transferred as if the transfer has been made by you. In terms of the provisions of section 13(13) of the said Act, you are hereby prohibited from transferring, either by way of sale, lease or otherwise (other than in the ordinary course of your business), any of the secured assets as referred to in the Demand Notice affixed and also hypothecated/mortgaged to the bank without prior written consent of the Bank. The notice is issued in terms of Section 13(2) of the said Act.

Date: 19.02.2021 **Authorised Officer**
Place: Bangalore **Koteshwara Sahakari Bank Niyamitha**

Education. Goals. And game changing decisions. edex Every Monday with THE NEW INDIAN EXPRESS

DEBTS RECOVERY TRIBUNAL - 1
2nd Floor, LIC Jeevan Mangal Building
No.4, Residency Road, Bangalore - 560025

Notice for Settling a Sale Proclamation
D.R.C No. 14500 IN O.A. No. 260/2016

To,
(1) Mr. K Sanjeev Kumar, S/o Kuppu Swamy, No. 989, Shanmugan Nilayam, 4th Block, 22nd Main, 36th Cross, Jayanagar, Bengaluru-560011. (2) Mrs. Shalini Natarajan W/o K Sanjeev Kumar Both are residing at No. 989, Shanmugan Nilayam, 4th Block, 22nd Main, 36th Cross, Jayanagar, Bengaluru-560011. Also at: 293/16 P.K Mahindran Complex, Thai Nagar Kangekolli Road, Perundurai-638052. Working at: Karthik Enterprises, No. 43, BBMP Complex, 2nd Block, Jayanagar, White Field, Bengaluru-560011. Property address: Site No. 80/21, Katha No. 61, Sarakki Village, Sarakki Main Road, 5th Cross, Aryan Nagar, Shakambari Nagar, Bengaluru-560078. **....Defendants/Certificate Debtors**
Between
IDBI Bank Limited, Retail Recovery, Mission Road, Bengaluru.
V/s
Mr. K Sanjeev Kumar & Another

Whereas in execution of certificate **DRC No.14500** in **OA No. 260/2016** drawn up by the presiding officer, DRT, Karnataka at Bangalore the undersigned has ordered the sale of the under mentioned immovable property.

You all are hereby informed that the day on or before 15th day from the date of service of this notice has been fixed for drawing up the proclamation of sale and settling the terms thereof. You all are requested to bring to the notice of the undersigned any encumbrances, charges, claims or liabilities attaching to the said properties or any portion thereof.

Schedule of Property

All that piece and parcel of property bearing House Site No.80/21, Survey.No.(63/1 and 80/1), Khatha No.61, Old No 63/1/80/1/21, situated at Sarakki Village, Bengaluru. Now come under BBMP Ward No.57, New Corporation No.61 (Old No.63/1/80/1/21) (P.I.D.No.57-267-61) situated at Sarakki Main Road, 5th Cross, Arya Nagar, Shakambari Nagar, Bangalore measuring East to West 7 ft, and North to South 26 ft, totally measuring 182 sq. ft. and bounded on: East by: Remaining portion of Site No.21 (33 ft X 26 ft), West by: Site No.22, North by: Road, South. By: Veerappa's Property
Given under my hand and the seal of the Tribunal, at Bengaluru on this **23rd day of February 2021.**

Sd/- (Deepa Induvani.S) Recovery Officer-2, DRT - 1, Bengaluru

GOVERNMENT OF INDIA
DEBTS RECOVERY TRIBUNAL-I, BENGALURU
Jeevan Mangal Building, No. 4, Residency Road, Bengaluru- 560 025.

Form No. 14 (See Regulation 33(2))
DRC No.14375

State Bank of India, RACPC III, "Maruthi Mansion", 7M-422, 80 Feet Road, Kalyan Nagar, Bengaluru - 560 043. **...Certificate Holder**
Versus
Mrs. Savitha Sunil & Others **...Certified Debtor(s)**

DEMAND NOTICE

To
1.Mrs. Savitha Sunil W/o. Sri T. Sunil, "MINCHI", II Main, 6th Cross, Vidhyanagar, Chitradurga - 577 502.
Also at: C/o. Sri Narayana Reddy, No. 125, Singa Road, Malur, Kolar District.
2. M/s. Foyer Constructions Private Limited, Pent House, Casa Di Moda Apartment, No. 38, Green Garden Layout, Munnekolala, Bengaluru - 560 037
3. Sri A. Gopala Reddy, S/o. Sri A. Gopala Reddy, Res at : Doddathogur Village, Begur Hobli, Bengaluru
4. Sri G.Srinivasa Reddy, S/o. Sri A. Gopala Reddy, Res at : Doddathogur Village, Begur Hobli, Bengaluru.
5. Sri G. Shankar S/o. Sri A. Gopala Reddy, Res at : Doddathogur Village, Begur Hobli, Bengaluru.

In view of the Recovery Certificate issued in **O.A. No.190/2018** passed by the Hon'ble Presiding Officer, DRT, Bangalore on **05.10.2018** an amount of **Rs.25,50,587/- (**Rupees Twenty Five Lakhs Fifty Thousand Five Hundred and Eighty Seven Only) is due against you along with interest and costs from date of filing of O.A. till realization.
You are hereby called upon to deposit the above sum within 15 days of the receipt of the notice, failing which the recovery shall be made as per rules.
In addition to the sum aforesaid you will be liable to pay :
a)Such interest as is payable for the period commencing immediately after this notice of the execution proceedings.
b)All costs, charges and expenses incurred in respect of the service of this notice and other process that may be taken for recovering the amount due.
Given under my hand and seal of the Tribunal on **11.10.2018**

Sd/- (Rajasekharan R.)
Recovery Officer-I ,DRT-I, Bengaluru

Note: Attention is invited to Rule 16 of the Second Schedule of the Income Tax Act 1961 read with Recovery of Debts Due to Banks and Financial Institutions Act, 1993 which is reproduced below:
"Rule 16 (1) Where a notice has been served on a defaulter under Rule 2, the defaulter or his representative in interest shall not be competent to mortgage, charge, lease or otherwise deal with any property belonging to him except with the permission of the Debt Recovery Officer, nor shall any Civil Court issue any process against such property in execution of a decree for the payment of money. (2) Where an attachment has been made under this Schedule any private transfer or delivery of the property attached or of any interest therein and any payment to the defaulter of any debt, dividend or other monies contrary to such attachment, shall be void, as against all claims enforceable under the attachment".

GOVERNMENT OF INDIA
DEBTS RECOVERY TRIBUNAL-I, BENGALURU
Jeevan Mangal Building, No. 4, Residency Road, Bengaluru- 560 025.

Form No. 14 (See Regulation 33(2))
DRC No.313/2020

State Bank of India, RACPC III, "Maruthi Mansion", 7M-422, 80 Feet Road, Kalyan Nagar, Bengaluru - 560 043. **...Certificate Holder**
Versus
Mrs. Ekta Singh & Others **...Certified Debtor(s)**

DEMAND NOTICE

To
1.Mrs. Ekta Singh W/o.Mr. Rajeev Giri, Res. at: C-103, Ansal Apartment, Next to Gopalan Mall, Bannerghatta Road, Bengaluru - 560 078.
2. Mr. Rajeev Giri S/o. Mr. Jayadev Giri, Res. at: C-103, Ansal Apartment, Next to Gopalan Mall, Bannerghatta Road, Bengaluru - 560 078.
3. M/s. Mahindra Homes Pvt Ltd., 5th Floor, Mahindra Towers, Worli, Mumbai - 400 018.

In view of the Recovery Certificate issued in **O.A. No.1320/2018** passed by the Hon'ble Presiding Officer, DRT, Bangalore on **02.06.2020** an amount of **Rs.1,03,26,590/- (**Rupees One Crore Three Lakhs Twenty Six Thousand Five Hundred and Ninety Only) is due against you along with interest and costs from date of filing of O.A. till realization.
You are hereby called upon to deposit the above sum within 15 days of the receipt of the notice, failing which the recovery shall be made as per rules.
In addition to the sum aforesaid you will be liable to pay :
a)Such interest as is payable for the period commencing immediately after this notice of the execution proceedings.
b)All costs, charges and expenses incurred in respect of the service of this notice and other process that may be taken for recovering the amount due.
Given under my hand and seal of the Tribunal on **17.08.2020**

Sd/- (Rajasekharna R.)
Recovery Officer-I ,DRT-I, Bengaluru

Note: Attention is invited to Rule 16 of the Second Schedule of the Income Tax Act 1961 read with Recovery of Debts Due to Banks and Financial Institutions Act, 1993 which is reproduced below:
"Rule 16 (1) Where a notice has been served on a defaulter under Rule 2, the defaulter or his representative in interest shall not be competent to mortgage, charge, lease or otherwise deal with any property belonging to him except with the permission of the Debt Recovery Officer, nor shall any Civil Court issue any process against such property in execution of a decree for the payment of money. (2) Where an attachment has been made under this Schedule any private transfer or delivery of the property attached or of any interest therein and any payment to the defaulter of any debt, dividend or other monies contrary to such attachment, shall be void, as against all claims enforceable under the attachment".

GOVERNMENT OF INDIA
DEBTS RECOVERY TRIBUNAL-I, BENGALURU
Jeevan Mangal Building, No. 4, Residency Road, Bengaluru- 560 025.

Form No. 14 (See Regulation 33(2))
RC No.322/2020

State Bank of India, RACPC III, "Maruthi Mansion", 7M-422, 80 Feet Road, Kalyan Nagar, Bengaluru - 560 043. **...Certificate Holder**
Versus
Mr. Naresh Kumar Maddimshetty & Another ...Certified Debtor(s)

DEMAND NOTICE

To
1.Mr. Naresh Kumar Maddimshetty S/o. Mr. Madhava Rao, No. 406, Subha Arcade, Srinagar, Vishakapatnam - 530 016
2. Mr. S. Ramana Kumar, Proprietor of M/s. Rays Rock Builders and Developers, No. 171, Ground Floor, K. Narayanapura Main Road, Bengaluru - 560 077.

In view of the Recovery Certificate issued in **O.A. No.1328/2018** passed by the Hon'ble Presiding Officer, DRT, Bangalore on **03.06.2020** an amount of **Rs.67,05,633/- (**Rupees Sixty Seven Lakhs Five Thousand Six Hundred and Thirty Three Only) is due against you along with interest and costs from date of filing of O.A. till realization.
You are hereby called upon to deposit the above sum within 15 days of the receipt of the notice, failing which the recovery shall be made as per rules.
In addition to the sum aforesaid you will be liable to pay :
a)Such interest as is payable for the period commencing immediately after this notice of the execution proceedings.
b)All costs, charges and expenses incurred in respect of the service of this notice and other process that may be taken for recovering the amount due.
Given under my hand and seal of the Tribunal on **29.10.2020**

Sd/- (Deepa Induvani S.)
Recovery Officer-II ,DRT-I, Bengaluru

Note: Attention is invited to Rule 16 of the Second Schedule of the Income Tax Act 1961 read with Recovery of Debts Due to Banks and Financial Institutions Act, 1993 which is reproduced below:
"Rule 16 (1) Where a notice has been served on a defaulter under Rule 2, the defaulter or his representative in interest shall not be competent to mortgage, charge, lease or otherwise deal with any property belonging to him except with the permission of the Debt Recovery Officer, nor shall any Civil Court issue any process against such property in execution of a decree for the payment of money. (2) Where an attachment has been made under this Schedule any private transfer or delivery of the property attached or of any interest therein and any payment to the defaulter of any debt, dividend or other monies contrary to such attachment, shall be void, as against all claims enforceable under the attachment".

ICICI Bank **Branch Office:** ICICI Bank limited, #4/10, 1st Floor, West Wing, DSMG, Mythri Tower, Hosur Main Road, Bommanahalli, Bangalore- 560068

PUBLIC NOTICE - TENDER CUM AUCTION FOR SALE OF SECURED ASSET

[See proviso to rule 8(6)]
Notice for sale of immovable assets

E-Auction Sale Notice for Sale of Immovable Assets under the Securitisation and Reconstruction of Financial Assets and Enforcement of Security Interest Act, 2002 read with proviso to Rule 8 (6) of the Security Interest (Enforcement) Rules, 2002.

Notice is hereby given to the public in general and in particular to the Borrower(s) and Guarantor(s) that the below described immovable property mortgaged/charged to the Secured Creditor, the physical possession of which has been taken by the Authorised Officer of ICICI Bank Limited. will be sold on "As is where is", "As is what is", and "Whatever there is", as per the brief particulars given hereunder;

Sr. No.	Name of Borrower(s)/ Co-Borrowers/ Guarantors/	Details of the Secured asset(s) with known encumbrances, if any	Amount Outstanding	Reserve Price / Earnest Money Deposit	Date and Time of Property Inspection	Date & Time of Auction
(A)	(B)	(C)	(D)	(E)	(F)	(G)
1.	Mr. Mekala Prudhvi (Borrower) Mrs. Himabindu (Co- Borrower) Loan Account Number LBBNG00004283812	All that Piece and Parcel of the Residential Apartment Bearing Flat No. E- 303 in "Bhadra" in Third Floor of the Apartment Building Gnanabharathi Enclave Situated in E- Block of 1st Stage of Valagerahalli Layout Having Super Built Up Area of 34.46 Sq. Mtrs, Was Constructed With Cement And Bricks, With Doors and Sanitary Connections and With Right to Use Common Areas, Entrances, Staircases, Lobbies, Passages, Corridors, Etc. Provided in the Apartment Building and Bounded on the: East By: E- Block House No. 304; West By: Open to Sky; North By: Open to Sky; South By: E- Block House No. 302. Residential Flat Measuring 370.78 Sq Ft.	Rs. 17,91,208/- (as on March 03, 2021)	Rs. 13,25, 000/- / Rs. 1,40, 000/-	March 10, 2021 From 10:00 AM to 12:00 PM	March 26, 2021 From 1:00 PM to 2:00 PM

The online auction will be conducted on website **(URL Link- www.disposalhub.com)** of our auction agency **M/s NexXen Solutions Private Limited.** The Mortgagors/ noticee are given a last chance to pay the total dues with further interest till **March 25, 2021** before **05:00 PM** else these secured assets will be sold as per above schedule.
The Prospective Bidder(s) must submit the Earnest Money Deposit (EMD) Demand Draft (DD) (Refer Column E) at **ICICI Bank limited, 1st Floor, West Wing, DSMG, Mythree Tower, Hosur Main Road, Bommanahalli, Bangalore-560068** and thereafter they need to submit their offer through the above mentioned website only on or before **March 25, 2021** before **05:00 PM** along with scan image of Bank acknowledged DD towards proof of payment of EMD. Kindly note, in case prospective bidder(s) are unable to submit their offer through the website then signed copy of tender documents may be submitted at **ICICI Bank limited, #4/10, 1st Floor, West Wing, DSMG, Mythri Tower, Hosur Main Road, Bommanahalli, Bangalore- 560068** on or before **March 25, 2021** before **05:00PM.** Earnest Money Deposit DD/PO should be from a Nationalised/ Scheduled Bank in favour of **"ICICI Bank Limited"** payable at **Bangalore.**
For any further clarifications with regards to inspection, terms and conditions of the auction or submission of tenders, kindly contact **ICICI Bank Limited** on **9844542086/ 8008999536** or **M/s NexXen Solutions Private Limited** on **9810029926/ 01244233933**
Please note that Marketing agencies **1. M/s NexXen Solutions Private Limited** have also been engaged for facilitating the sale of this property.
The Authorised Officer reserves the right to reject any or all the bids without furnishing any further reasons.
For detailed terms and conditions of the sale, please visit **www.icicibank.com/n4p4s**

Date: March 04, 2021 **Authorized Officer**
Place: Bangalore. **ICICI Bank Limited**

Dr. Anthony Fauci, the face of the U.S. government's pandemic response, has donated his personal 3D model of the COVID-19 virus to the Smithsonian's National Museum of American History.

Rio Tinto chairman Simon Thompson said Wednesday he was accountable for the mining giant destroying sacred Indigenous sites in Australia to access iron ore and he will not seek reelection as a board director next year.

EXFILE • TECHNOLOGY

CHINA MAINTAINS POLE POSITION IN PATENT FILINGS

China, which last year overtook the United States as the world's top filer of international patents, a key measure of technical innovation, increased its lead significantly in 2020, the UN's World Intellectual Property Organisation said

2,75,900 ↑

international patents were filed in 2020, a record figure, marking a 4% increase over 2019

5% fall ↓

By comparison, international patent filings plunged by nearly 5% during the global financial crisis in 2009

COVID NO DETERRENT

Even as Covid-19 took a vast human and economic toll, international patent applications continued to be filed at a strong pace, with China leading gains from Asia

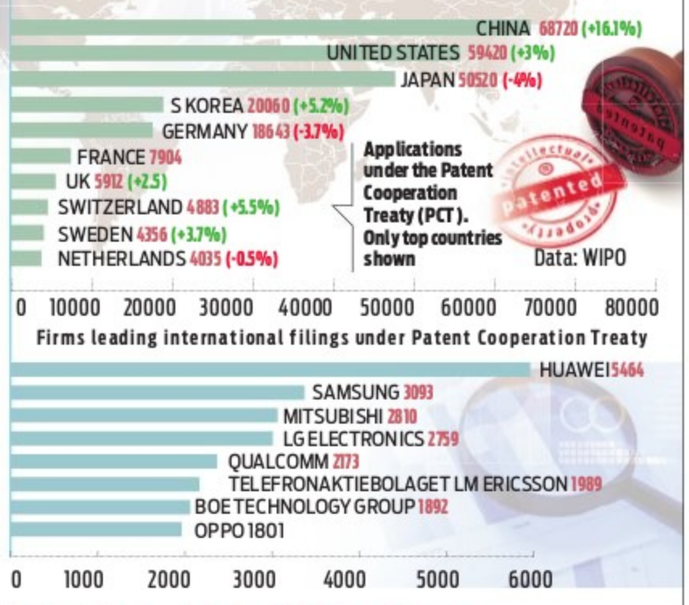

SMALLER PLAYERS

The United Nations agency highlighted significant growth in applications by several smaller filers as well

Saudi Arabia, for instance, saw its international patent applications balloon last year by over 73% to 956. Malaysia, Chile, Singapore and Brazil also made big advances

WIPO's report showed Asian-based applicants accounted for 53.7% of all filings, up from 35.7% a decade ago

9.2%

Computer technology accounted for the largest share of published applications, with 9.2% of the total, followed by digital communications and medical technology. The filings made in 2021 should provide more insight into pandemic-fuelled technology trends

These patents relate to pre-pandemic innovations so this is not a story about how the crisis has affected the direction of innovation

WIPO CHIEF ECONOMIST CARSTEN FINK

Deadly S Africa strain's silver lining

Vaccines modelled on 501Y.V2 can protect against future mutations, preliminary study shows

RESEARCH

LONDON: A new study has shown that people previously infected by the Covid-19 variant identified in South Africa have better immunity against other coronavirus mutations, experts said Wednesday.

The findings, from preliminary research by the team of South African scientists who identified the variant dubbed 501Y.V2, raise hopes that vaccines modelled on the strain could protect against future mutations.

Identified late last year, the variant fuelled South Africa's second wave of infection and delayed the start of vaccinations in February.

Scientists said Wednesday that plasma collected from people infected with the variant had "good neutralising activity", including against "first wave" viruses and potentially other variants of concern.

After the antibodies were tested against the original strain and another identified in Brazil, "results are showing a clear sense of direction", virologist Tulio de Oliveira said in a video conference.

Health Minister Zweli Mkhize told the same meeting that the discovery was "good news for all" as it presented a huge boost to the control of the pandemic.

Coronavirus mutations -- some more contagious -- had put a damper on global vaccination programmes after existing shots were found to offer less protection against them.

Manufacturers have in recent weeks raced to tweak their formulas in response to the spread of newer variants.

'Continent of Covid'

Separately, more African countries received the long-awaited first deliveries of

COVID-19 vaccines on Wednesday, with Kenya and Rwanda benefiting from the global COVAX initiative that aims to ensure doses for the world's low-and middle-income nations.

African and other health officials have been frustrated with the sight of a handful of rich countries rolling out vaccines after snapping up large amounts for themselves.

"We will be known as the continent of Covid" if Africa doesn't quickly reach its target of vaccinating 60% of its population of 1.3 billion people, the director of the Africa Centers for Disease Control and Prevention, John Nkengasong, said last week. The continent last month surpassed 100,000 confirmed deaths.

So far Ghana, Ivory Coast, Nigeria, Angola and Congo also have received their first vaccine doses via COVAX, with several other countries including Mali, Senegal, Malawi and Uganda set to receive them this week.

Rwanda is becoming the first African nation to receive the Pfizer vaccine via COVAX. The vaccine needs storage at ultra-cold temperatures, making rollout complex in hot countries and rural areas, for example.

COVAX has faced delays related to the severely limited global supply of vaccine doses as well as logistical issues.

Microsoft sets stage for mixed reality

TECHNOLOGY

SAN FRANCISCO: Microsoft has set the stage for a future in which long-distance coworkers can collaborate as though in the same room, using augmented reality glasses and cloud computing power.

The company launched Microsoft Mesh platform at its annual Ignite developers conference. Microsoft technical fellow Alex Kipman, whose team created HoloLens augmented reality eyewear that has caught on with businesses, appeared as a hologram to unveil Mesh on a virtual stage.

Mesh is powered by Azure cloud computing systems that combine data center processing power with AI.

THE NEW INDIAN EXPRESS
THE MOST COST-EFFECTIVE WAY TO REACH YOUR CUSTOMERS
Advertising in The New Indian Express 'Business & Enterprise' column helps to reach your customers in Tamil Nadu, Karnataka, Kerala, Andhra Pradesh, Telangana, Odisha and The Morning Standard, New Delhi in a cost effective manner, yielding more returns! No matter what your business, find your customers here!
BUSINESS & ENTERPRISE
EXPRESS CONNECT
EVERY MONDAY
For details: 92443 17292

BLACK ON WHITE

A white tiger at the National Zoological Park in New Delhi on World Wildlife Day on Wednesday | PARVEEN NEGI

FACT OF THE MATTER

WHITE RHINO LOOKS FOR LOVE

CONSERVATION

Emma, five years old, slim build with a gentle demeanour, is looking for love overseas. Hobbies include hanging with friends and studying Japanese. Seeks fellow rhino for companionship and mating. It's been a busy and exciting time at Taiwan's Leofoo Safari Park where zookeepers have been preparing to send one of their southern white rhinos over to Japan. Part of an attempt to widen the gene pool of Asia's captive-bred white rhinos, it is the first time Taiwan will send a rhino overseas to breed. The safari park scoured their 23 strong herd to find a suitable candidate and settled on "Emma" who ticked all the right boxes. Emma was chosen because of her mild personality and her smaller size also makes it easier to ship.

NEUROLOGICAL HARM

British MPs to investigate link between sport and serious brain injuries

HEALTH

LONDON: British lawmakers are to hold an inquiry into the link between sport and long-term brain injury at a time of growing concern across rugby and football.

A group of former professional rugby players including England's World Cup-winning hooker Steve Thompson are involved in a legal case against a number of governing bodies after being diagnosed with neurological conditions.

England 1966 World Cup winner Bobby Charlton has recently been diagnosed with dementia. Four other members of the side – Nobby Stiles, Jack Charlton, Martin Peters and Ray Wilson -- were suffering with dementia at the time of their deaths.

A 2019 study carried out in Scotland found that professional footballers were three-and-a-half times more likely to die from neurodegenerative disease compared with members of the general population.

MPs on the House of Commons Digital, Culture, Media and Sport (DCMS) committee will call witnesses to examine the issue, starting from next week. "We will look particularly at what role national governing bodies should be taking and their responsibilities to understand risks involved

for players and what actions might be taken to mitigate them," said DCMS committee chairman Julian Knight.

"We're seeing a number of cases involving brain injury in sport likely to reach the doors of our law courts and we will also look at the implications for sport in the longer term of any successful legal claim."

The English Football Association last month announced it was commissioning new research into what causes an increased risk of dementia among professional players.

Football authorities in England, Northern Ireland and Scotland last year issued guidance banning heading in training for young children.

Rugby players affected too

In the US last year, eight former international rugby players, including World Cup-winning England hooker Steve Thompson, teamed up to probe whether to pursue legal action against the sport's authorities for what they claim is negligence over brain injuries they sustained during their careers.

They claim World Rugby, the English Rugby Football Union and the Welsh Rugby Union failed to protect them from the risks caused by concussions.

Richard Boardman, who is listed as an attorney for Rylands Law, said he is in contact with more than 100 players whose ages range from their 20s to their 50s, many of whom are showing symptoms of neurological problems. "We are now in a position where we believe the governing bodies across the rugby world are liable for failing to adequately protect their players on this particular issue," Boardman told the BBC.

In 2013, the NFL settled lawsuits from thousands of former players who developed dementia or other concussion-related health problems they say were caused by the very on-field violence that fueled the game's rise to popularity and profit.

The settlement, expected to cost the NFL more than $1 billion, spared the league a trial over allegations that it long hid what it knew about the link between concussions and brain injuries.

EDEXIWORKS
EDUCATION, EXCELLENCE AND BEYOND
THE NEW INDIAN EXPRESS GROUP

INDIA'S BIGGEST
INTER-SCHOOL VIRTUAL DEBATE COMPETITION

Bring your school to the spotlight in the battle of young minds

THE NEW INDIAN EXPRESS | edexLIVE.COM LIFE GOES LIVE

LET'S DEBATE
AGREE TO DISAGREE

Presenting Partners
meil | HINDUSTAN INSTITUTE OF TECHNOLOGY & SCIENCE (DEEMED TO BE UNIVERSITY)

SCAN THIS QR CODE TO REGISTER

DEBATES FROM MARCH 29

- Schools can nominate one student each from Grades V-VII and Grades VIII-X
- School should register online on behalf of students at www.edexlive.com
- Last date for registrations: March 10, 2021

To register, Call: 89398 01211 | WhatsApp: 73580 29990
For more details, visit: www.edexlive.com/debate

THE NEW INDIAN EXPRESS City

Bengaluru Express

READSHAREFOLLOW
newindianexpress.com
Mail us: bengalurucityexpress@gmail.com
04.03.2021
THURSDAY

DAY'S DIARY

Magazine launch

On this day in 1974 the first issue of *People*, a weekly American magazine specialising in stories about the personal lives of celebrities was released in the United States

THE IDEA

Time Inc's chief executive officer Andrew Heiskell commissioned the publication of a celebrity magazine that focused on the true, personal lives of celebrities

ON THE COVER

Actress Mia Farrow appeared on the cover of its first issue. *People* covers have showcased hundreds of film stars, performers, musicians and political figures

SPECIAL ISSUES

The magazine has a readership of over 46 million. Besides its weekly issues, the magazine is best known for its special issues: Best & Worst Dressed, Sexist Man Alive, and World's Most Beautiful People

'I want to be known in my own right'

PG 4

LEADING THE WAY

Rishab Shetty talks to *CE* about the making of *Hero* amid the pandemic, and the times he felt like one in real life

A SHARADHAA

THERE are quite a few things about his upcoming film, *Hero*, that take Rishab Shetty down the memory lane. The movie, directed by Bharath Raj M, will hit the big screen on March 5. It tells the story of a regular person who turns into a hero after an incident takes place in his life. Playing the lead role is Rishab Shetty, who has himself experienced a few instances where he did something out of the ordinary in real life.

"During my second year in college, I chased a thief who snatched money from a girl selling bananas. I was there to drop my akka on her scooty. I managed to catch the thief. At that time, I wanted to join the police. Since I was into judo and other combat sports, I was eligible to join the service through the sports quota. One of my father's friends urged me to write the exams. So when I caught this thief and saw the police, I felt as if I was already in the department," he recalls.

There is another incident that remains etched in Rishab's mind. This is from the time he was directing *Sarkari Hiriya Prathamika Shale*, which was completely in contrast to his previous directorial, and featured a whole new team. "When the movie came out, people within and outside the industry felt that it was a brave attempt. The film started off as ordinary and became an out-of-the-box product," says Rishab, as he goes on to mention the fire accident that occurred during the shooting of *Hero*. "It happened despite all the precautions, and my co-stars and crew members panicked. However, my pep talk brought back their confidence," he recounts.

Ask him about the motivation that drove him to shoot *Hero* amid the pandemic, and Rishab says, "When nobody is doing anything, is when we want to do something and get that excitement." The team felt no jitters as far as the uncertainty over its release was concerned. "If not theatres, we had the OTT option, or YouTube. All we wanted was to offer some entertainment. They say, 'Cinema happens for just reasons,' and *Hero* justifies it. Everything fell in place for the film," says Rishab, stressing that he will not be able to make another film like *Hero*. "Even if somebody else wants to remake this film, it will only be double the budget. The credit for *Hero* goes to the 24 members in the crew," he explains.

Rishab, whose previous directorial was *Kirik Party*, is known as an experimental filmmaker. "I also enjoyed choreographing the stunts for the film, along with Vikram Mor," he says. Talking about how he fits the bill completely to play the lead character, he says he would have cast himself in the role even if he were directing the movie. "The story came up with me in the picture, and the film was titled much later," he says.

Hero is unlike the products that come from Rishab Shetty Films, and does not carry a social message or a feel-good factor. "This is an action-comedy adventure. Though it's not over-the-top violence, there are scenes with bloodshed. The cinematic experience is something to wait for," he says.

The women from Bilal Bagh who will act in the play

This group of women, who were familiar faces in the anti-CAA protests in the city, will now take centre-stage at a play that revisits Safdar Hashmi's *Aurat* on the occasion of Women's Day

From street to stage

VIDYA IYENGAR

When Sujatha Balakrishnan was attending one of the CAA protests at Bilal Bagh last year, she was taken aback by the feisty nature of the women protestors. The theatreperson then wondered about the lives of these women – were they the same in their homes or were they a different person, perhaps meek and mild, in a patriarchal set-up? These thoughts led her to approach them for the upcoming production, *Aurat*, which will be staged on March 8 at Lahe Lahe. Six women and one man will be acting in the one-hour-long production. The multilingual play, originally written by Safdar Hashmi, brings to centre-stage the women of Bilal Bagh, who will question society about the role of women.

Working with these women was an eye-opener for Balakrishnan. Recalling a rehearsal, she explains how in one of the scenes, a woman was to angrily question whether women are just born to marry, reproduce and satisfy the lust of her husband. "She kept smiling as she said her dialogue and I was quite surprised. So I asked her, 'Isn't this your situation at home?' She laughed and said that it was nothing close to it. Everything that went on in her home was without discrimination," says Balakrishnan, who now chides herself about the gender cliches she once assumed.

The women from Bilal Bagh, all of whom are first-time actors, are looking forward to being on stage

Sujatha Balakrishnan, theatreperson

Divided into three sections -- each helmed by one director-- the play has Hindi, Kannada and Tamil dialogues. While Balakrishnan, the founder of Theatre for Change, has worked on the first segment in Tamil, which revolves around a father not wanting to send his daughter to school, the second part in Hindi has been directed by Vandana Amit Dugar. Sachin Sreenath has worked on the third part, which has been done in Kannada and Hindi, and deals with marriage and family. Besides live music featuring djambe and dafli, the play will also see the women singing their own songs. "Their wards from schools across Bengaluru will also recite a few of Hashmi's anthologies, including *Duniya Sabki*, which introduces children to social justice in a creative and non-preachy way," she says. The show will conclude with actor Urvashi Goverdhan reciting some of Maya Angelou's works.

Feisty though they were on the streets, Balakrishnan struggled with getting them on stage. "Don't even ask me how challenging it was, I'm not sure I'll do this again," she says. Balakrishnan finally gave them an ultimatum last Saturday, deciding among the other directors that they would carry on with the production even if the women weren't up for it. "But there was no way I was going to go ahead with a shoddy show," she says, adding that it is unfair to coerce the women, all of whom are first-time actors, to take to stage. "They probably didn't understand the seriousness of the show. But once they did, it's another matter now that they are rehearsing among themselves and looking forward to being on stage."

The play will be staged on March 8, 6pm, at Lahe Lahe

CITY READ

Contactless parking facility comes to Bengaluru

Brookefield Mall introduces contactless parking facility supported by National Payments Corporation of India (NPCI) in association with ICICI Bank and ValetEZ. With this, the parking charges will be debited from the FASTag account of the commuter and then credited to the partner's bank account. The aim is to reduce the waiting time at the entry and exit points. After implementing FASTag options for toll roads, the NPCI is planning to expand its contactless payment options to malls, airports and private parking lots in different cities, including Bengaluru.

THE MAGIC NUMBER

Celebrations are in order for RCB captain Virat Kohli. The cricketer recently reached 100 million followers on Instagram, for which he shared a short video clip on the social media platform. He captioned it, "You have made this journey beautiful. Feeling blessed and grateful for all the love. Thank you". Kohli is sure a star player, both on the pitch and off it as well!

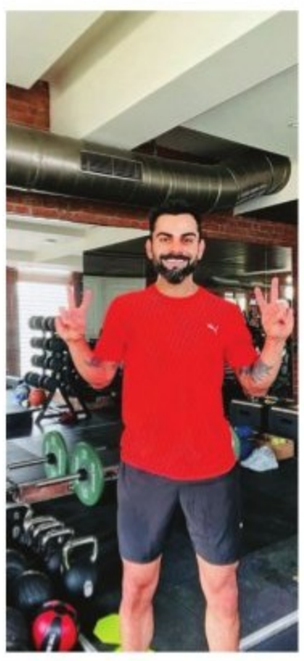

FOR A CAUSE

Kannada star Darshan Thoogudeepa shared a series of wildlife pictures on social media to commemorate World Wildlife Day. He also penned a note, appealing for wildlife conservation. "Let us all save wildlife. Please help the wildlife ecosystem to save the world because they are an important part of our ecosystem. It is time to stand up for the wild animals," the actor said. Don't forget to check out his wildlife photographs on Twitter.

The verses to this song came to me on my way back from our farmhouse after burying my dog

Vaishnavi Adiga, singer-songwriter

VIDYA IYENGAR

An ode to her pet, this new song by Vaishnavi Adiga brings out the suffering of loss, and courage needed to let go

Lyrics of love and loss

Those who have suffered any loss know the pain that comes with letting go. This is what singer-songwriter Vaishnavi Adiga's Oh Snehave captures, while also being an ode to her pet dog, Joy. She wrote this after his demise in 2016 and is sharing it now in the hope that it will help others find the courage to let go.

"The verses to this song came to me on my way back from our farmhouse after burying him. While uncontrollably sobbing, the chorus line, idu snehave, idu bandhave, nanna paalige, ide jeevave, oh snehave (Is this friendship? Or is this a deeper bond? To me, this is my life. Oh dear friend) came to me," explains Adiga, who mourned the loss of her pet through this song. Every time she revisited the song, the pain only intensified to the point where she thought she'll never be able to share it. "But over time, I have come to accept that he's in a better place. Through his playful years, he has taught me many lessons, and given me the courage to let go. It was during the lockdown that I finally decided to share this song with the world, and started working on it," says Adiga.

The Bengaluruean, who is currently based in Mumbai, has been jittery about the response the song would receive, especially since she says it is slow, has minimal arrangement and focuses on a theme that's barely spoken about. "Something kept nudging me to release this song, thinking this will help others grieve the loss of their pets, or any serious personal loss," she says. And this is why Oh Snehave will remain one of her most special songs, since it came to her at a time when she was vulnerable. "And in that vulnerability, came such an honest expression in terms of words and melody that I will cherish the process of making this song for the rest of my life," she says.

Cover art for the song

The biggest challenge, however, was nailing the arrangement and singing while working on the song. "My friend, Sriram Ravishankar (singer – music producer) and I have spent months trying to not 'perform' but remain honest throughout the song," she says.

The pandemic hit artistes significantly, only challenging them to adapt and think differently. "Whilst all these negatives are on one side, the pandemic also established entertainment as a necessity. People have the need to be constantly entertained considering the work from home arrangement. I used the lockdown to my advantage to practise more, pursue new interests, revisit many of my old verses and compositions, and most importantly, it gave me the luxury of time to think about many things," she says.

KNOW YOUR CITY

Arun Prasad, city-based history researcher, unravels interesting facts about Bengaluru in this weekly quiz series. So it's time for you to find out how familiar you are with the city, beyond its heritage buildings, IT parks and the pub culture.

THE QUIZ WILL BE PUBLISHED EVERY WEDNESDAY

Send answers to **bengalurucityexpress@gmail.com** with the subject line **'Know Your City Quiz'**

Correct answers and names of first three respondents with right answers will be featured in CE on Thursday.

THE RIGHT ANSWERS ARE

1) 1856 2) Shivaji Talkies, JC Road 3) Hosur-Sarjapur Road

FIRST THREE TO GET IT RIGHT

1) Srikantan
2) Lakshmi Krishnaswamy
3) Divya Kalra

MUSIC GIG

Social and Make Me Up production is organising a musical event featuring Punjabi playback singer Akhil Pasreja. Ticket: Rs 1,000
Where: Social, Koramangala **When:** Mar 5, 8pm, **Details:** bookmyshow.com

WOMEN'S DAY CONTEST

The Talking Canvas pays tribute to women's tough life during the pandemic by organising Draw & Doodle contest for children to show love to moms and teachers. The contest is open for children aged between 5 and 12 years in three categories: 3-5, 6-9 and 10-12 age groups.
When: March 8 onwards **Where :** Online **Details:** The Talking Canvas website

SUNDAY GETAWAY

Spend your Sundays with an exciting spread of brunch by the poolside. Get a wide range of desi chaats, pastas, salad bar, barbeque, and desserts. Rs 1,199
When: All Sundays **Where:** Aloft Bengaluru Cessna Business Park **Details:** 080 4510 1010

MARCH 8 SPECIAL

Justbe Resto Cafe is organising a special food feast for women on the occasion of International Women's Day. Superfood bowl, chole tikki, Khata Kachor, Smoked Good Ol' Mac Cheese are some of the delicacies on the menu.
When: March 8, 11 am onwards
Details: 95138 04561

ENJOY WOMEN'S DAY BRUNCH AT ITC GARDENIA WITH YOUR SPECIAL LADY AND A HOST OF CELEBRATIONS DESIGNED FOR WOMEN. WHERE: CUBBON PAVILLION, ITC GARDENIA, 080 2211 9898

SAREE EXHIBITION

Kankatala Sarees will be organising a handwoven saree exhibition. It will showcase a wide range of apparels from Kanchipuram, Varanasi, Paithani and other weaving clusters of India. **When:** Mar 5 - Mar 7, 10am **Where:** Raintree, Sankey Road, **Details:** 080 2235 4396

PLAY TIME

Pravara Theatre presents *Beg Borrow Aliya*, a Kannada comedy play written by M S Narasimhamurthy and directed by Hanu Ramasanjeeva, **When:** Mar 6, 5pm **Where:** Prabhath Rangamandira, Basaveshwaranagara, **Details:** 98866 04420

WEEKEND SHOPPING

Join the fun bazar event this weekend and catch an interesting line-up of shopping items like fashion, jewellery, snacks, home decor, organic products and much more. **When:** March 6 & 7
Where: Rustum Towers, Richmond Town

PET FESTIVAL

Pet Fed will be hosting a pupper party in Bengaluru for pets. You can grab free goodies and a dog food buffet for your pets. The festival will also host games like snoopy says, fetch, temptation alley and get a chance to win amazing gift coupons. **When:** Mar 7, 11 am **Where:** Oyster - Bar & Kitchen, HSR Layout
Details: Visit Pet Fed website

WEDNESDAY BASH

Get ready for Wednesday nights with an evening filled with food from the grill and live music. The grills include Vietnamese Jumbo Shrimp, Sambal Oelek John Dory, Korean Lamb Chops and other interesting dishes. **When:** Every Wednesday 8pm
Where: Shiro, UB City

QUICK FIX

What's cooking

IN YOUR KITCHEN?
We are hungry for recipes with minimum ingredients and maximum flavours. Share your quick-fix with us, along with step-by-step photos, at cityexpresschn@gmail.com.

TOMATO CHEESE CURRY

INGREDIENTS

- **Tomatoes:** 2 ■ **Onion:** 1
- **Garlic:** 4 pods
- **Cheese:** a small cube
- **Turmeric:** 2 pinches
- Mustard (optional) ■ Jeera
- **Coriander powder**
- **Dried red chilli:** 3/4
- **Butter** (garlic flavoured)/ **Ghee**: 1 tbsp ■ **Salt**
- **Jaggery: 1 tbsp** ■ **Oil**

METHOD

- In a mixie, grind tomatoes and onion to a paste.
- Heat oil in a pan and let the mustard and jeera seeds splutter.
- Sauté chopped garlic, dried chilli and peas in the oil for two minutes.
- Add the paste and stir well with coriander and turmeric powder, jaggery and salt.
- Once the raw smell goes, add cheese to the mixture.
- Let it melt and combine well.
- Turn off the heat after popping in some butter.
- Best when served with bread, dosai or roti.

— RK Srividya, Chennai

FIT BIT

SARAL DHANURASANA

(EASY BOW POSE)

In Sanskrit, 'saral' means 'easy', 'dhanur' means 'bow' and 'asana' means 'pose'. It is for beginners (easy) who can't practice Dhanurasana. It boosts energy in the body and hence can be included in flow yoga sequences. This back bending asana having great benefits can be performed by all. It stimulates the Manipura (solar plexus) chakra, also called the life source chakra, situated just above the navel. It increases the digestive fire and activates the flow of prana, or life energy. Manipura chakra also represents the core self and is tied to the practitioner's sense of identity and the ability to be confident and in control.

STEPS

- Inhale while lying flat on the stomach and hold the bent legs at the ankles.
- Tighten the legs and try to push the feet backward while retaining your breath inside, raising the head and chest.
- Don't raise the thighs off the ground.
- Breathe deeply and slowly when you maintain the final pose for 15-20 seconds or for a comfortable period.
- Then, as you exhale, gently bring your legs and chest to the ground. Release the ankles and relax.
- Repeat this when the respiration rate returns to normal.

BENEFITS

- Strengthens back and abdominal muscles.
- Stimulates reproductive organs.
- Opens up the chest, neck and shoulders.
- Helps tone the leg and arm muscles.
- Helps tone the heart and lungs.
- Beneficial for respiratory disorders.
- Adds greater flexibility to the back.
- Considered a good stress buster.
- Helps relieve menstrual discomfort and constipation.
- Helps people with renal disorders.
- It is very useful to treat lower back pain due to slipped disc or cervical spondylitis.

LIMITATIONS

- You should not practise this asana, if you have high or low blood pressure, hernia, neck injury, pain in the lower back, headache migraine, recent abdominal surgery.
- Pregnant women must avoid practising this asana.

— by N Elumalai, PhD scholar (Yoga Science) at Meenakshi Academy of Higher Education & Research, Chennai

SOUNDBOARD

THE RAMSEY SHOW

The Ramsey Show offers up straight talk from Dave Ramsey and his team of co-hosts. Millions listen in as callers from all walks of life learn how to get out of debt and start building for the future.
- On Spotify

PAST, PRESENT, FUTURE, LIVE!

Episodes from this podcast offers conversations between artist and audience—intimate stories about early inspirations, the creative process and what they've learned along the way.
- On Spotify

BOOKS AND BOBA

Books & Boba is a book club dedicated to books written by Asian and Asian American authors. Every episode discusses books from a range of genres such contemporary, historical fiction, sci-fi, fantasy and memoirs.
- On Apple Podcasts

GRIEFCAST

We've all probably experienced what it's like to lose someone, and it's not easy dealing with grief and death. In this podcast, host Cariad Lloyd interviews comedians and funny folk about grief, loss and the unique weirdness of that time.
- On Apple Podcasts

BECOMING WISE

The Becoming Wise podcast offers depth and discovery in the time it takes to make a cup of tea. Each episode is curated from hundreds of big conversations with wise and graceful lives.
- On Apple Podcasts

POPULAR ON YOUTUBE

POWER

A politician slips into a coma after getting attacked by criminals. He wakes up after several years to find his son has taken up his responsibilities. However, things are not what they seem to be.
- Cast: Puneet Rajkumar, Prabhu, Trisha Krishnan

ANNA THANGI

Lakshmi's husband becomes a pauper and is sent to jail after his brothers cheat him. Lakshmi's life turns upside down when she becomes dependent on Shivanna, her brother.
- Cast: Shivarajkumar, Kutty Radhika, Sadhu Kokila

BAHADDUR

Ashok, belonging to the royal Bahaddur family, falls for Anjali, a charming girl. However, his task of winning her heart gets tougher after Anjali's father fixes her engagement with someone else.
- Cast: Dhruva Sarja, Radhika Pandit, Ravi Shankar

UPENDRA MATTE BA

When Prema prays for her dead husband Upendra's help during a family crisis, Upendra's soul is sent back to Earth by Lord Yama in order to fix his son's marital life.
- Cast: Upendra, Sruthi Hariharan, Prema

Scan this QR code to find out how your favourite celebs are coping with the lockdown.

WHAT'S ON TED TALKS

1 HOW ONE JOURNALIST RISKED HER LIFE TO HOLD MURDERERS ACCOUNTABLE BY CHRISTINA GREER

A young journalist's reports on lynching shocked the nation, launched her journalism career and a lifelong pursuit of civil rights. Christina Greer details the life of Ida B. Wells and her tireless struggle for justice.

2 THE VALUE OF HUMANITY IN AN AUTOMATED FUTURE BY KEVIN ROOSE

To proof your job against robots and AI, you should learn how to code, brush up on your math skills and crack open an engineering textbook. Tech journalist Kevin Roose says that rather than trying to compete with the machines, we should focus on what makes us uniquely human.

3 HOW MANY LIVES CAN YOU LIVE? BY SARAH KAY

Spoken-word poet Sarah Kay was stunned to find she couldn't be a princess, ballerina and astronaut all in one lifetime. In this talk, she delivers two powerful poems that show us how we can live other lives. Sarah is also the host of TED's podcast "Sincerely, X." You can listen on the Luminary podcast app at luminary.link/ted.

4 THE REAL REASON YOU PROCRASTINATE BY WORKLIFE WITH ADAM GRANT

You procrastinate because you're lazy, right? Wrong. The truth is more complex — and far more interesting. Learn how to stop putting off important tasks...with a little help from master procrastinator Margaret Atwood. (Audio only)

5 THE GREAT MIGRATION AND THE POWER OF A SINGLE DECISION BY ISABEL WILKERSON

Join journalist and author Isabel Wilkerson as she tells the story of the Great Migration, the outpouring of six million African Americans from the Jim Crow South to cities in the North and West between World War I and the 1970s.

NOW STREAMING

REGIONAL

LAW (Kannada)

Nandini is a law graduate who presents a case of gang rape and uses the power of social media to gain support. Brahma, the officer in charge, begins his investigation.

Cast: Ragini Prajwal, Mukhyamantri Chandru, Sudharani

- Watch on: Amazon Prime

LIVE TELECAST (Tamil, series)

TV show director Jenifer Matthew will do anything to win the TRP game, and a supposedly haunted house in a sleepy hill station may just be her golden ticket.

Cast: Kajal Aggarwal, Anandhi, Vaibhav Reddy, Premgi Amaren

- Watch on: Disney+Hotstar

SHUDDHI (Kannada)

An American making her way through India befriends two journalists fighting for justice. Together, the three women set out to right a series of wrongs.

Cast: Nivedhitha, Adarsh Eshwarappa, Lauren Spartano

- Watch on: Netflix

BIG BROTHER (Malayalam)

Sachidanandan, a prison inmate, helps the police with his unique ability that helps him to see in the dark. However, when he completes his prison term, he simply wants to lead a peaceful life.

Cast: Mohanlal, Regina Cassandra, Asif Basra, Arbaaza Khan

- Watch on: Amazon Prime Video

DUM LAGA KE HAISHA (Hindi)

Prem, a school dropout, hesitantly marries an educated but overweight girl, Sandhya. However, the two come closer when they take part in a race, which involves Prem carrying Sandhya on his back.

Cast: Bhumi Pednekar, Ayushmann Khurrana, Sanjay Mishra, Seema Pahwa, Alka Amin

- Watch on: Amazon Prime Video

All the streaming apps can be accessed on smartphones and smart TVs with Internet connection.

INDOO KI JAWAANI (Hindi)

After her debauchee boyfriend cheats on her, Indoo starts using dating apps to find the perfect partner. Things take a hilarious turn when she finds out that one of her dates is from Pakistan.

Cast: Kiara Advani, Aditya Seal, Mallika Dua, Rajesh Jais

- Watch on: Netflix

PITTA KATHALU (Telugu)

From secrets and lies to jealousy and control, four stories in this anthology film explore the darker, deceptive sides of love.

Cast: Manchu Lakshmi, Saanve Megghana, Naveen Kumar, Amala Paul, Shruti Hassan

- Watch on: Netflix

FOREIGN

THE GARDEN OF EVENING MISTS (English; partly Japanese and Malaysian)

A survivor of an internment camp develops a budding romance with a Japanese gardener in post-World War II Malaysia.

Cast: Angelica Lee, Hiroshi Abe, Sylvia Chang, David Oakes

- Watch on: Disney+Hotstar

MARY, QUEEN OF SCOTS (English)

Mary Stuart returns to Scotland in order to claim her rightful throne. She attempts to overthrow her cousin Elizabeth I, Queen of England, but finds herself condemned to years of imprisonment.

Cast: Saoirse Ronan, Margot Robbie, Jack Lowden, Joe Alwyn

- Watch on: Netflix

FINDING 'OHANA (English)

A summer in rural Oahu takes an exciting turn for two Brooklyn-raised siblings when a journal pointing to long-lost treasure sets them on an epic adventure with new friends, and leads them to reconnect with their Hawaiian heritage.

Cast: Lindsay Watson, Kelly Hu, Alex Aiono, Kia Peahu

- Watch on: Netflix

I CARE A LOT (English)

A shady legal guardian lands in hot water when she tries to bilk a woman who has ties to a powerful gangster.

Cast: Rosamund Pike, Eiza Gonzalez, Peter Dinklage, Dianne Wiest

- Watch on: Netflix

SUBSCRIPTION

Netflix: ₹ 199 per month
Prime Video: ₹ 129 per month
Disney+Hotstar: ₹ 399 per year

FIGHT THE IMBALANCE

GET MOVING
Shwetambari Shetty

DON'T wait for your stars to align, just ensure your hormones do. Hormones are fundamental to all the systems of your body. They are powerful too, it takes only a tiny amount to cause big changes in cells or even your whole body. That is why too much or too little of a certain hormone can have serious consequences. Hormones are your body's messengers. They travel in your bloodstream to tissues or organs. They work slowly, over time, and affect many different processes, including, growth and development, metabolism, how your body gets energy from the foods you eat, sexual function, reproduction and mood.

When there is an imbalance, hormone-related health issues rise. For instance: Thyroid, PCOS, etc. These hormonal imbalances lead to stress, depression, sleep deprivation, bowel issues, weight gain and mood swings.

Combine strength training and cardio workouts to maximise health benefits and boost hormone levels. Performing strength training, aerobics, walking or other forms of physical activity can modify hormone levels in a way that reduces the risk of disease and protects muscle mass during the aging process. Exercise has been shown to reduce stress levels and also help regulate your hormones.

HIIT (high intensity interval training) combines short bursts of highly intense exercise with quick periods of rest, and this can be most helpful.

Incorporating strength training, such as lifting weights, and other resistance exercises, helps build muscle while helping to burn calories. This can help reverse some of the impact of chronically high cortisol levels. More so, strength training can reduce the risk of osteoporosis, which is high for many peri-menopausal and menopausal women. HIIT also improves insulin sensitivity, a huge factor in the measurement of your waistline and preventing or managing serious conditions such as diabetes and heart disease

Hormonal imbalance also zaps your energy, making you lethargic and fatigued. This means a lot of motivation is needed to push yourself to exercise. In this case, it's important to find ways to make exercise fit into your life slowly and make it fun. So start by choosing an activity you love, be it dancing, swimming or playing a sport.

When you engage in activities you love, you will most often remain regular. And consistency is key to get your end goal.

(The author is a fitness expert with Cure.fit)

EYEING A BRIGHTER FUTURE

PREVENTING CATARACT

- Avoid processed food and consume more fruits, vegetables and whole grains
- Take adequate breaks between work involving screens
- Reduce mobile and social media usage
- Maintain proper body posture when at work
- Exercise regularly

Cataract is no longer an ailment that affects only senior citizens. Owing to the digital age we live in, the eye condition can affect youngsters as well

DR RAM MIRLAY AND DR. DEEPIKA. S

EYE diseases such as cataract, a condition when the eye's natural lens becomes cloudy, were once considered as problems of old people, they normally affected people more than 60 years old. But not anymore. Now, there is a higher incidence of cataract involving young people – as young as 30. Also on the rise are the rate of incidences of digital eye strain and dry eye conditions, which are major digital-age eye ailments that cause irritation, scratchy or burning eyes, excess watering, and blurred vision. When left untreated, dry eye conditions can cause light sensitivity, and can harm vision permanently.

In the past, in the case of cataract, only factors like increasing age, and excessive exposure to sunlight explained the cause. However, today, as young people develop cataract, the potential causes are mostly related to lifestyle, and lifestyle diseases: Diabetes, obesity, hypertension, increase in stress levels, unhealthy food, skipping meals, consumption of packaged foods with added preservatives, and so on.

No different are the causes of digital-age eye ailments. Some of the major factors that have made dry eye a common and often chronic problem are related to lifestyle. Long-time exposure to light-emitting digital screens is a major reason. In addition to the increase in screen time, the excessive and odd working hours, and improper body positioning during work and air conditioned environments, ubiquitous presence of artificial lights, and long-term use of contact lenses predispose the youth – and other vulnerable population, to visual discomfort, dry eyes, increased eye strain, eye pain and headache.

From our own records at Dr Agarwals Eye Hospital, we find that the incidences of digital eye strain and dry eyes, which were less than 10 per cent of our patients who visited our hospitals across the country during the last quarter of 2019, increased to nearly 50 per cent during the last quarter of 2020. Since it has become a new normal to stare at computers or mobile phone screens for long periods of time without blinking regularly, especially in the context of work-from-home and study-from-home scenarios, the incidence rate is only likely to look up.

Cataract and digital eye strains can be easily treated in consultation with ophthalmologists. But the emphasis of prevention must be squarely on maintaining a healthy lifestyle. Its broad components are balanced food, stress management, and generally, moderation in lifestyle. Coming to specifics, it is important to take plenty of healthy foods like fruits, vegetables, and whole grains, to avoid processed food, to take adequate breaks between work involving computer/laptop, reduce mobile usage/social media time, to ensure good computer ergonomics and maintain proper body positioning when at work (as it can reduce the strain to the eyes). The benefits of yoga and exercise cannot be overstated.

The writing is on the wall. The eye ailments that are associated with lifestyle issues can take epidemic proportions in the near future, but when we keep an eye on our individual behavior and change it for the better, we can look forward to leading a visually rich life.

(The authors are the regional head – Clinical Services, and consultant opthomologist, Dr. Agarwals Eye Hospital, respectively)

SOULFUL

The way of knowledge

Does wisdom lie in the accumulation of much knowledge? If one may ask, what is it that you are seeking? "I have gone after different periods of my life and what I have sought I have generally found. I have gathered much experience, and have had a rich and varied life. I read a great deal on a variety of subjects, and have been to one of the eminent analysts, but I am still seeking."

Why are you doing all this? Why this search, whether superficial or deep? "What a strange question to ask! If one did not seek, one would vegetate; if one did not constantly learn, life would have no meaning, one might just as well die."

Again, what are you learning? In reading what others have said about the structure and behaviour of human beings, in analysing social and cultural differences, in studying any of the various sciences or schools of philosophy, what is it that you are gathering?

"I feel that if only one had enough knowledge it would save one from strife and misery, so I gather it where I can. Knowledge is essential to understanding."

Does understanding come through knowledge? Or does knowledge prevent creative understanding? We seem to think that by accumulating facts and information, by having encyclopaedic knowledge, we shall be set free from our bondages. This is simply not so. Antagonism, hatred and war have not been stopped, though we all know how destructive and wasteful they are. Knowledge is not necessarily preventive of these things; on the contrary, it may stimulate and encourage them. So is it not important to find out why we are gathering knowledge?

"I have talked to many educators who think that if knowledge can be spread sufficiently widely it will dissipate man's hatred for man and prevent the complete destruction of the world. I think this is what most serious educators are concerned with."

Though we now have so much knowledge in so many fields, it has not stopped man's brutality to man even among those of the same group, nation, or religion. Perhaps knowledge is blinding us to some other factor that is the real solution to all this chaos and misery. "What is that?"

In what spirit are you asking that question? A verbal answer could be given, but it would only be adding more words to an already overburdened mind. For most people, knowledge is the accumulation of words or the strengthening of their prejudices and beliefs.

Words, thoughts, are the framework in which the self concept exists. This concept contracts or expands through experience and knowledge, but the hard core of the self remains, and mere knowledge or learning can never dissolve it. Revolution is the voluntary dissolution of this core, of this concept, whereas action born of self-perpetuating knowledge can only lead to greater misery and destruction.

"You suggested that there might be a different factor which is the true solution to all our miseries, and I am asking in all seriousness what that factor is. If such a factor exists and one could know and build one's whole life around it, a totally new culture might well be the outcome."

Thought can never find it, the mind can never seek it out. You want to know and build your life around it; but the 'you' with its knowledge, its fears its hopes, frustrations and illusions, can never discover it; and without discovering it, merely to acquire more knowledge, more learning, will only act as a further barrier to the coming into being of that state.

- Jiddu Krishnamurti

SUSHMITA ROY

No small matter

Here are five commonly seen warning signs for mental health concerns in kids, which require attention from caregivers and parents

CHILDHOOD serves as the foundation for adults to become flourishing and optimal individuals. This stage hence requires utmost care, love, attention and guidance. Parents/caregivers play a crucial role in the child's formative years. They must be available to tend to their needs as this nourishment reflects across all stages of life. A child's personality, self-esteem and self-worth take shape during these stages of life, so caregivers should not be overlooking the potential warning signs for mental health issues in childhood.

Childhood mental health means reaching developmental and emotional milestones, learning healthy social skills and how to cope when there are problems. Children can be vulnerable to the changing environments around them, which manifest in their thoughts, emotions and behaviors. Here are five commonly seen warning signs for mental health concerns, which require attention from caregivers:

Changes in mood

Emotions play a vital role in a child's life for they shape their overall well-being. When a child is unable to express his/her feelings, it creates a pathway for emotional distress and their wellness spirals down. The common signs are:

- Persistent sadness over a period of time (two or more weeks)
- Feelings of irritability
- Anxiety and fearfulness
- Lack of cheerfulness
- Feelings of hopelessness
- Worthlessness

Changes in patterns of behaviour

Sudden behavioral changes in children tell a lot about the underlying mental health problems. It can be influenced by their social interactions, environment and also by parenting styles. The common signs to look out for could be:

- Social withdrawal
- Excessive crying
- Changes in eating and sleep patterns
- Self-harm
- Picking frequent fights with friends
- Avoiding or missing school
- Seeking attention and becoming more demanding of parents
- Temper tantrums
- Engaging in risky behaviors
- Defiance
- Hyperactivity

Changes in cognition

Changes in cognition of the child could affect the way they look and perceive everything around them. When this is distorted, the signs to look out for are:

- Overthinking and negative thoughts
- Being indecisive
- Deficit in attention and concentration
- Difficulty recalling

These are some of the warning signs that parents must look out for and be mindful in their approach and parenting styles. These signs may occur in combination or as standalone concerns, either way it is imperative that a child's emotions, thoughts and behaviour are given equal attention in order to foster mental health and wellness in children.

(The author is senior counselor and psychotherapist, Medall Mind)

NUGGETS

Customised diets are essential to mental health: Study

A study indicates that dietary and lifestyle approaches to improve mental well-being among young women include daily breakfast, moderate-to-high exercise frequency, low caffeine intake and abstinence from fast food. "There is increasing evidence that diet plays a role in improving mental health, but everyone is talking about a healthy diet," said researcher Lina Begdache from Binghamton University, US. - IANS

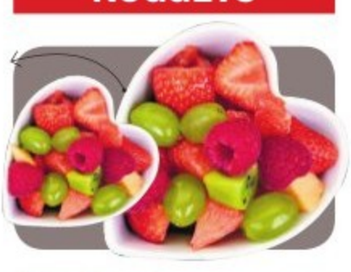

Mobile use can change how kids see the world

Children using devices tend to focus more on the details and less on the big picture, showed a study published in the *Computers in Human Behavior*. "Focusing on the global picture helps us in perceiving the world in meaningful patterns, and not just as a bunch of unrelated spots," said author of the study Veronika Konok from Eotvos Lorand University in Hungary. "We process the global pattern even if we intend to pay attention only to the details," they added. - IANS

SMART ADS

HOUSE FOR SALE

South Facing 15x40 Newly Built House (G+1) 3 BHK 1300 Sqft Sri Rama Layout, Manganahalli Near Vishweshwaraiah Layout.
87928 07557

COMMERCIAL

KENGERI
For Sale Commercial Site 60x75 South/West Corner 80ft Ring Road Jagajyothi Layout.
98457 80996

Vinod Prabhakar

'I WANT TO BE KNOWN IN MY OWN RIGHT'

Vinod Prabhakar keeps his lips sealed about his role in *Roberrt*, but says he is certain that the character will be remembered for a long time

A SHARADHAA

THE mere mention of Vinod Prabhakar, his body of work, and even his appearance on stage or on screen, is enough to remind Sandalwood fans of his father, Tiger Prabhakar. The latter, known for his action-oriented roles, began his acting journey as a character artiste, before taking up negative roles, and rising to stardom as a hero. For Vinod Prabhakar, carrying ahead his father's legacy comes as a big responsibility. The actor, who is playing a pivotal role in the Darshan-starrer action drama *Roberrt*, directed by Tharun Kishore Sudhir, says, "This has been the case for star kids. Even as we try to put an effort into bringing our individuality, there is often a comparison done with our parent's work, and that is bound to add a lot of expectations. However, I am making sure that for the silver screen, I don't remain in the shadow of my father." He adds, "The entire credit of my father's repertoire should go to him. I don't want to be his shadow. I want to build my own identity in the industry. I want to be known in my own right."

> The entire credit of my father's repertoire should go to him. I don't want to be his shadow. I want to build my own identity in the industry. I want to be known in my own right
>
> — Vinod Prabhakar, actor

This is the second time Vinod is sharing screen space with Darshan, after *Navagraha*, and he is thankful to the Challenging Star, and *Roberrt* director and-producer Umapathy S for giving him an opportunity to be a part of a huge project. "I can't reveal much about my role, since that's been the strict instruction from the makers' end. Except for a poster, not much has been disclosed about my character, and I don't want to be a spoilsport. All I can say is that the role played by me will be remembered by the audience for a long time," says Vinod.

He is excited that he will be seen in a project featuring well-known artistes. "A story is led by different characters, and I am fortunate to be a part of this film. Not only has it given me an opportunity to share screen space with celebrated actors, but at the same time, it highlights the versatility of our work. My other film, *Lankasura,* which is on floors, also has Yogesh playing the lead along with me. I am open to doing such films, if they come with a strong script," he says.

THE KINGS RETURN

CE FEATURES

ONE of Eddie Murphy's biggest hits after *Beverly Hills Cop* was 1988's *Coming to America*. The film gained cult status over the years. It was even unofficially remade in Tamil in 1990 as *My Dear Marthandan* by director Prathap Pothan.

Three decades later, Murphy returns as King Akeem Joffer in the sequel *Coming 2 America*, which will hit Indian screens this week. The film's story is written by David Sheffield and Barry Blaustein, who have been collaborating with the actor since his early days on Saturday Night Live. Apart from co-writing the screenplay with Kenya Barris, they have also co-produced the film.

"I got a call from Eddie, out of nowhere, and he said, 'I think I have a way we can do the sequel,'" remembers Blaustein. "After he gave me a brief synopsis of the idea, he said, 'I want you and David to write it.'" That was four years ago. David Sheffield remembers their initial conversations with Murphy about shaping the story. "Early on, we talked about how everyone would want to see what's going on with Akeem and Lisa (Shari Headley) and we decided that they should be happily married. And we gave them three daughters. We also planted the seeds for a feminist statement with the oldest daughter assuming her rightful place and Kenya Barris took that and ran with it. He did such a great job and we're honored to share credit with him."

Barris recalls his fondness for the first film. "Eddie was one of the biggest stars in the world when Coming To America came out and he took the opportunity to create a land where Black people were grand."

He further adds. "The film is a Black fairytale and it pays tribute to our lineage, our heritage, and the royalty and realness of who we are, which means a lot. Then, of course, there's the fact that it was one of the funniest and most beloved movies of all time."

The goal was to expand the story, but also bring back as much of the original cast as possible. "For Eddie and Arsenio (Hall), I think the film just builds on the friendship they've had forever. It was also fun trying to figure out how to put all the different characters back in there. We tried to include everybody. If you were in the original movie for five seconds, we thought, 'We'll try to get you in there,'" quips Blaustein.

The lead actors have effortlessly slipped back into the much-loved ensemble, Barris adds. "It's like getting a chance to step into a time machine, but like the best time machine ever." On Murphy and Hall reprising the multiple characters that are so beloved by fans, he continues, "Knowing that they're friends in real life and actually seeing them work together again, you can really feel all of that energy in their scenes.

Alice Eve to headline horror film, *The Queen Mary*

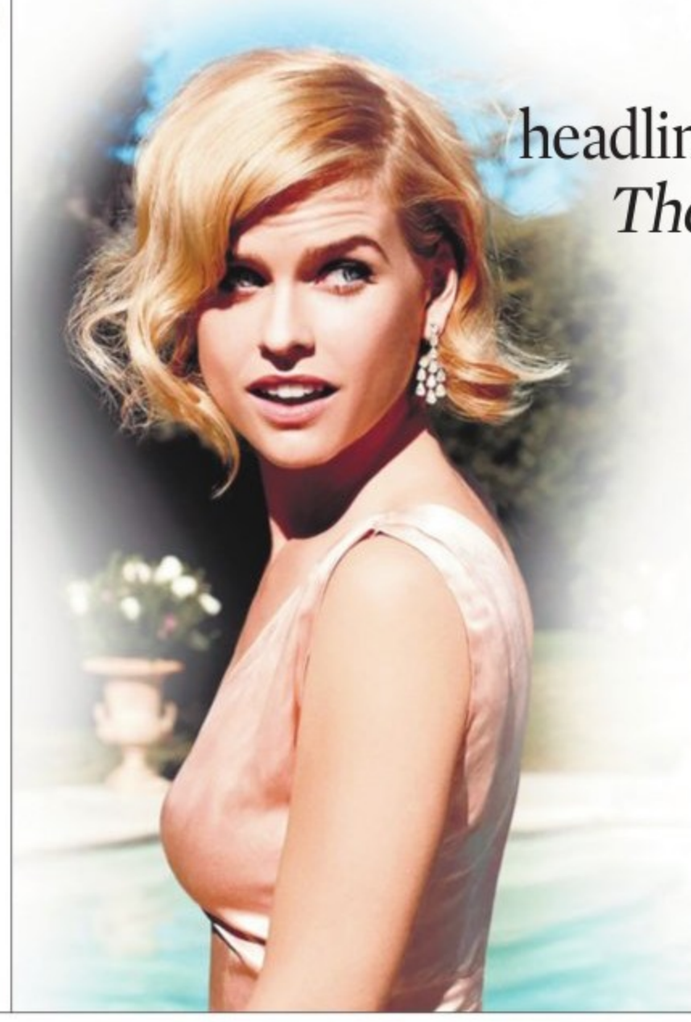

CE FEATURES

ACTOR Alice Eve, who was recently seen in Belgravia, is set to star in the upcoming horror film, The Queen Mary.

According to Deadline, the film is the first in a planned trilogy of horror films inspired by the hauntings on-board the infamous ocean liner, that is now permanently docked in Long Beach, California. The multi-storied ocean liner, named Time Magazine's most haunted place in the world, receives two million visitors each year.

The film will be directed by Gary Shore from a screenplay he wrote with Stephen Oliver and Tom Vaughan.

The project will be produced by Brett Tomberlin of Imagination Design Works, along with Nigel Sinclair and Nicholas Ferrall of White Horse Pictures.

Hugh Grant, Sophia Lillis to appear together

CE FEATURES

HUGH Grant, Sophia Lillis join the cast of the feature adaption of the popular fantasy role-playing game, *Dungeons and Dragons.*

Bankrolled by Paramount Pictures, the film has an ensemble cast including Chris Pine, Michelle Rodriguez, Rege-Jean Page and Justice Smith.

While plot details are still under wraps, it is speculated that Grant will play an antagonist named Forge Fletcher while Lillis' character is named Doric.

Dungeons and Dragons is known for its war games, treasure hunts, campaigns, camaraderie and reversals of fortune. The game famously uses multi-sided dice in gameplay and is overseen by a host known as the Dungeon Master.

Game Night filmmakers Jonathan Goldstein and John Francis Daley are set to direct the film from a script they wrote based on a previous draft by Michael Gilio. Paramount is co-producing and co-financing the movie with Hasbro and eOne.

The makers are planning a May 2022 release for the film.

Alec Baldwin to star in disaster movie *Supercell*

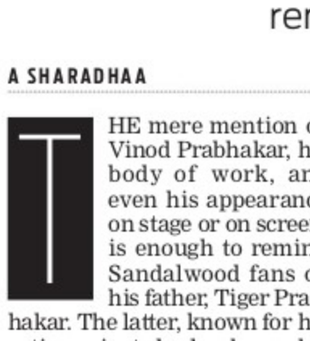

CE FEATRUES

HOLLYWOOD star Alec Baldwin has been roped in for the upcoming disaster movie *Supercell*.

According to The Hollywood Reporter, *Supercell,* directed by Herbert James, is a co-production of Highland Film Group and newly-launched Short Porch Pictures.

Supercell's story follows William, a good-hearted teenager wanting to follow in his father's footsteps, the legendary storm chaser Bill Brody killed by a massive super tornado. Bill's legacy has now been turned into a storm-chasing tourist business, run by the greedy and reckless Zane Rogers.

NETFLIX ANNOUNCES ITS 2021 SLATE

CE FEATURES

NETFLIX India announced its complete slate of releases for 2021. The lineup includes 41 titles from across genres in Hindi, Marathi, and Tamil. New stand-up specials led by Kapil Sharma, Sumukhi Suresh, Amit Tandon, and Rohan Joshi are part of this. The streamer also has a few anthologies lined up this year, such as Ajeeb Daastans and Navarasa.

Netflix's upcoming feature films include Dhanush-Karthik Subbaraj's much-awaited *Jagame Thandhiram* as well as award-winning filmmaker Chaitanya Tamhane's sophomore film, *The Disciple*. This year will also see the premiere of films starring the likes of Sonakshi Sinha (*Bulbul Tarang*), Kartik Aaryan (*Dhamaka*), Fatima Sana Shaikh (*Ajeeb Dastans*), Taapsee Pannu (Haseen Dilruba), Jitendra Kumar (*Jaadugar*), Bobby Deol (*Penthouse*), Arjun Kapoor (*Sardar ka Grandson*) and Sanya Malhotra (*Pagglait)*.

Additionally, Netflix has announced Ray, an adaptation of four of Satyajit Ray's short stories, starring Manoj Bajpayee, Gajraj Rao, Kay Kay Menon, and Ali Fazal.

The OTT debuts of some big names in Indian cinema are also in the offing. While Raveena Tandon and Madhuri Dixit are making their debuts with Aranyak and Finding Anamika, respectively, stars like Suriya and Siddharth are part of Mani Ratnam's anthology project, Navarasa.

The second seasons of Delhi Crime, *She, Jamtara, Kota Factory, Masaba Masaba, Mismatched,* and the *Fabulous Lives of Bollywood Wives* also find a place in Netflix's 2021 slate. The much-loved *Little Things* returns with season four, while Madhavan will star in his first Netflix original, *Decoupled,* alongside Surveen Chawla.

Apart from films and series, Netflix has announced a list of documentaries that will premiere this year. *Crime Stories: India Detectives, House of Secrets: The Burari Deaths, Indian Predator,* and *Searching for Sheela* are some of the documentaries coming up this year. Reality shows like Social Currency and *The Big Day Collection Season 2* are also coming up on the streamer this year.